

**LEGEND**

-  Subject Building
-  Landmark District

Landmark District Context





**LEGEND**

-  Subject Building
-  Landmark District

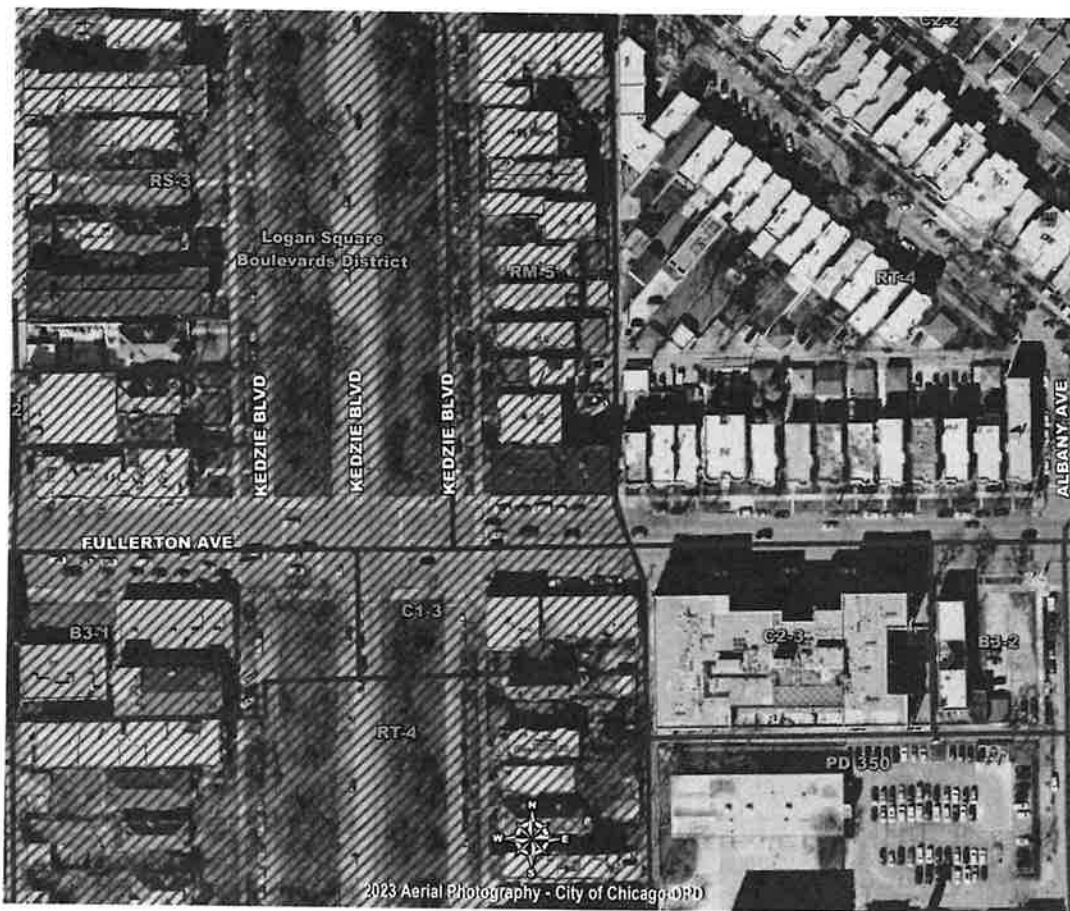
Enhanced Aerial Photograph



**LEGEND**

-  Subject Building
-  Landmark District
-  Zoning District

Enhanced Aerial Photograph



Northwest and West Façade Views of the Building  
(Source: Google Maps)



South, Southeast and Northeast Façade Views of the Building (Source: Google Maps)

**SITE PLAN - 1" = 20'-0"**

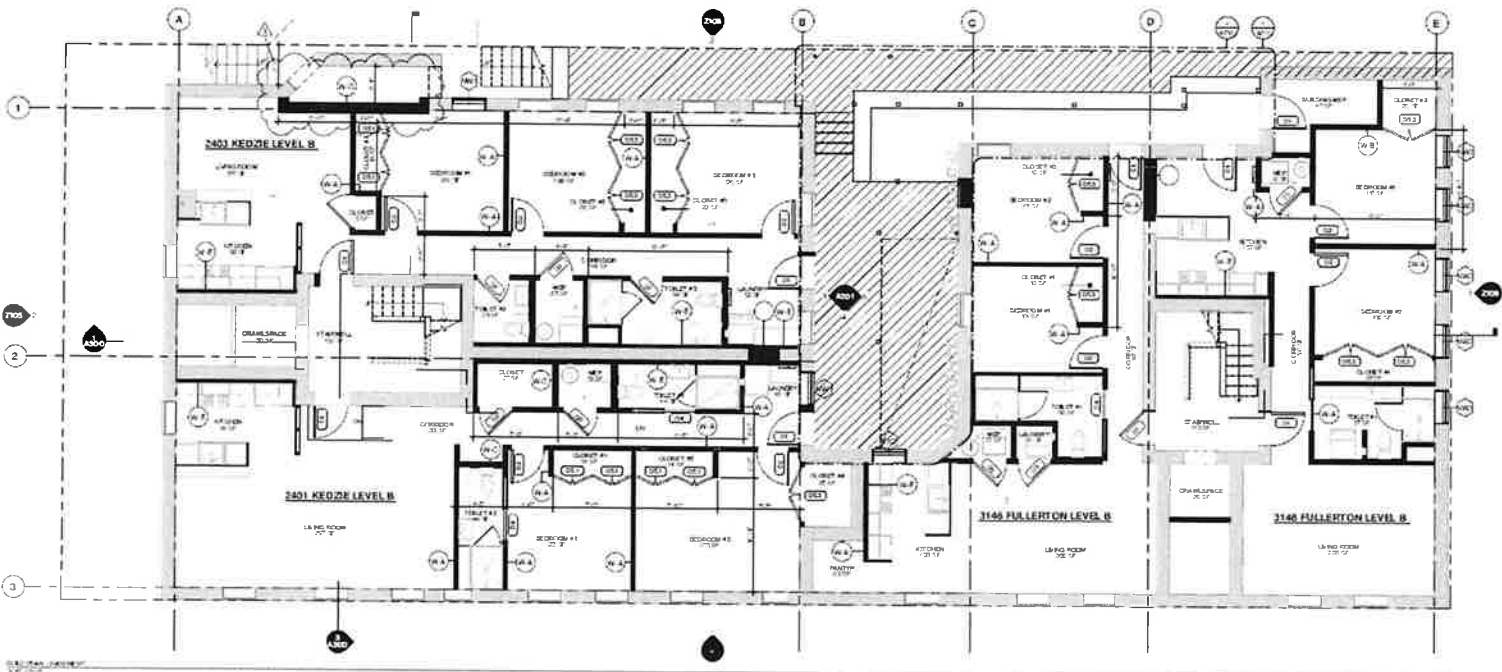
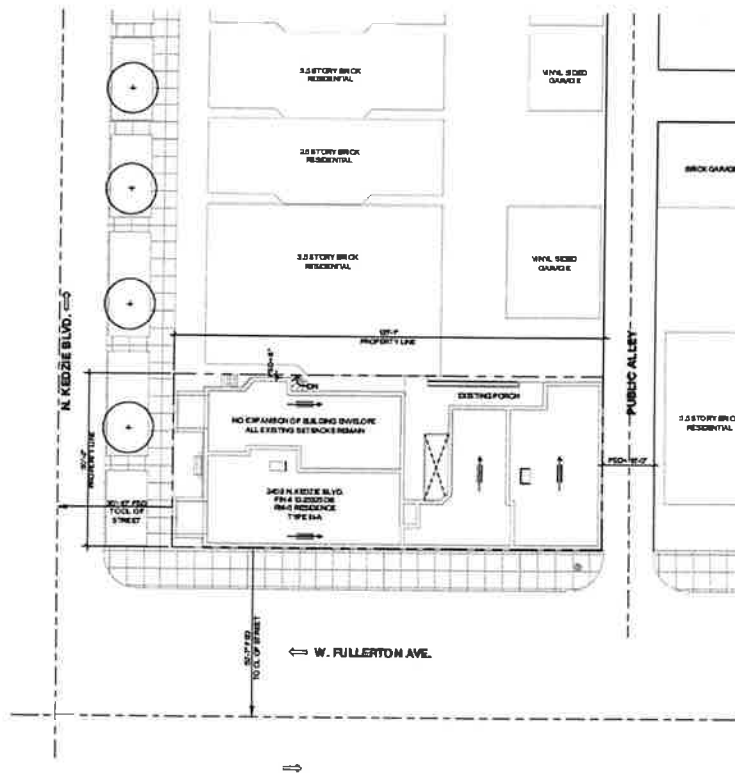

Site Plan (Top) and Proposed Basement Floor Plan (Bottom)  
(Source: Future Firm, LLC)

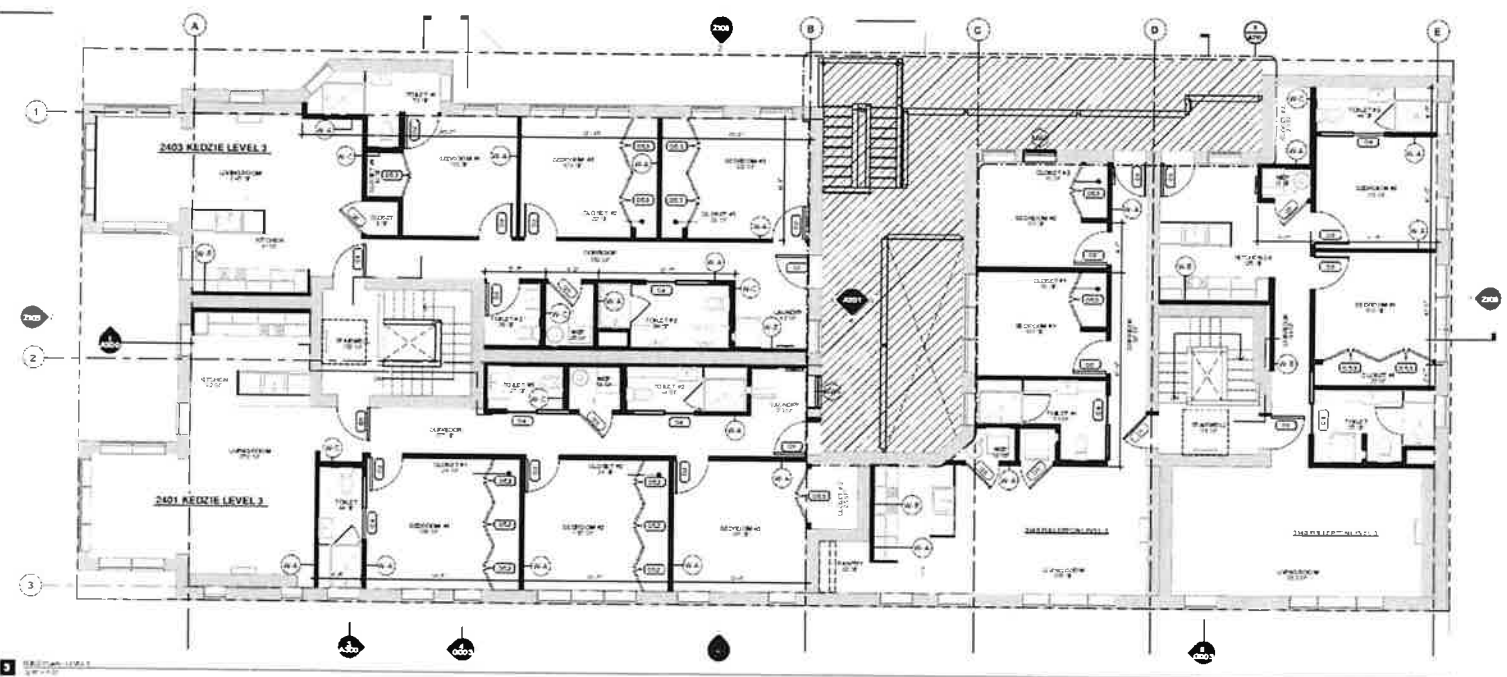
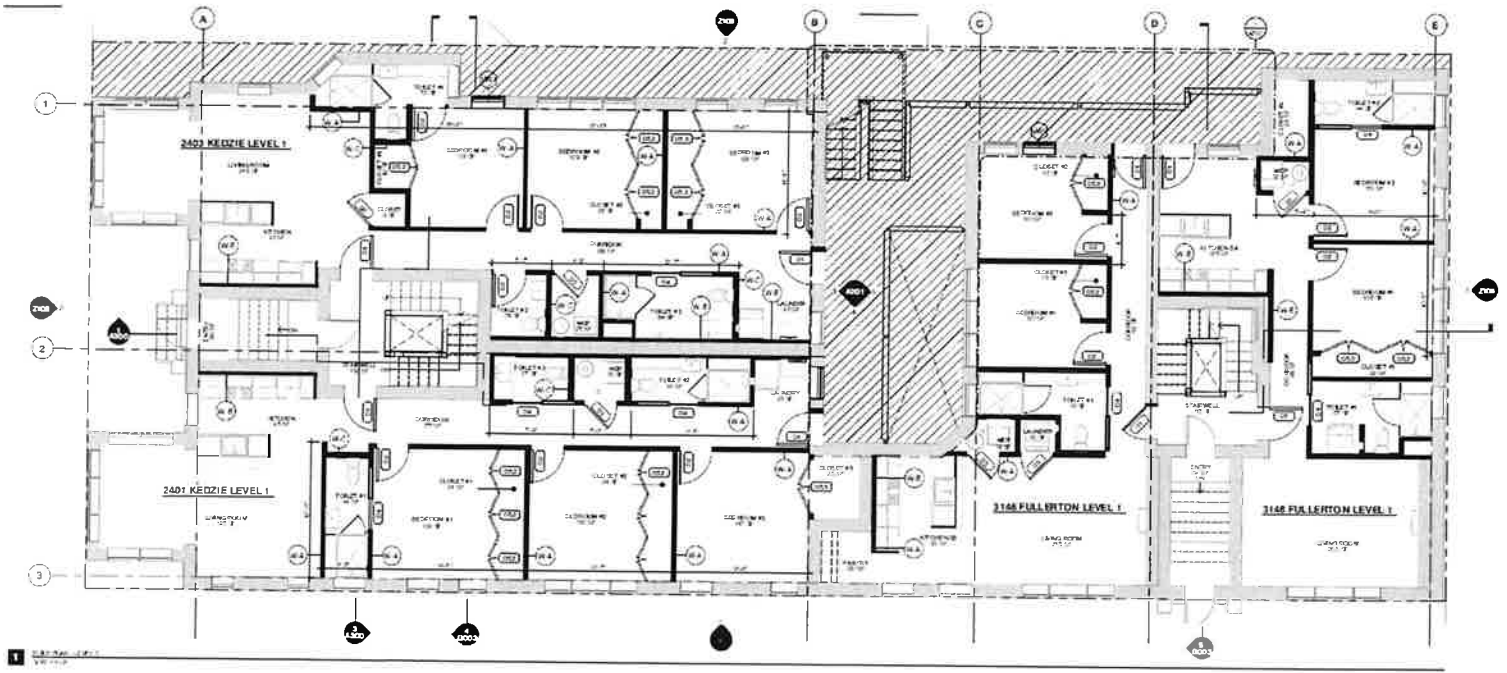

Proposed First Floor Plan (Top) and Second Floor Plan (Bottom)  
 (Source: Future Firm, LLC)

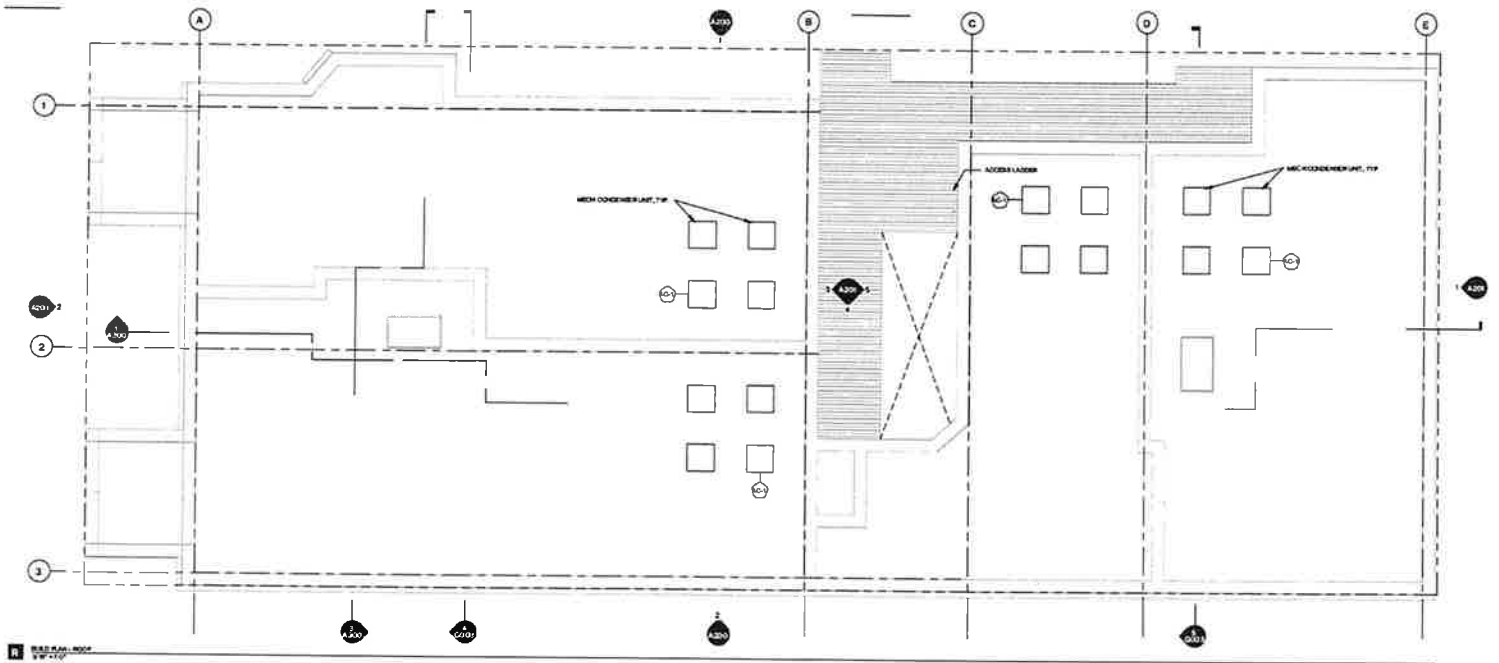
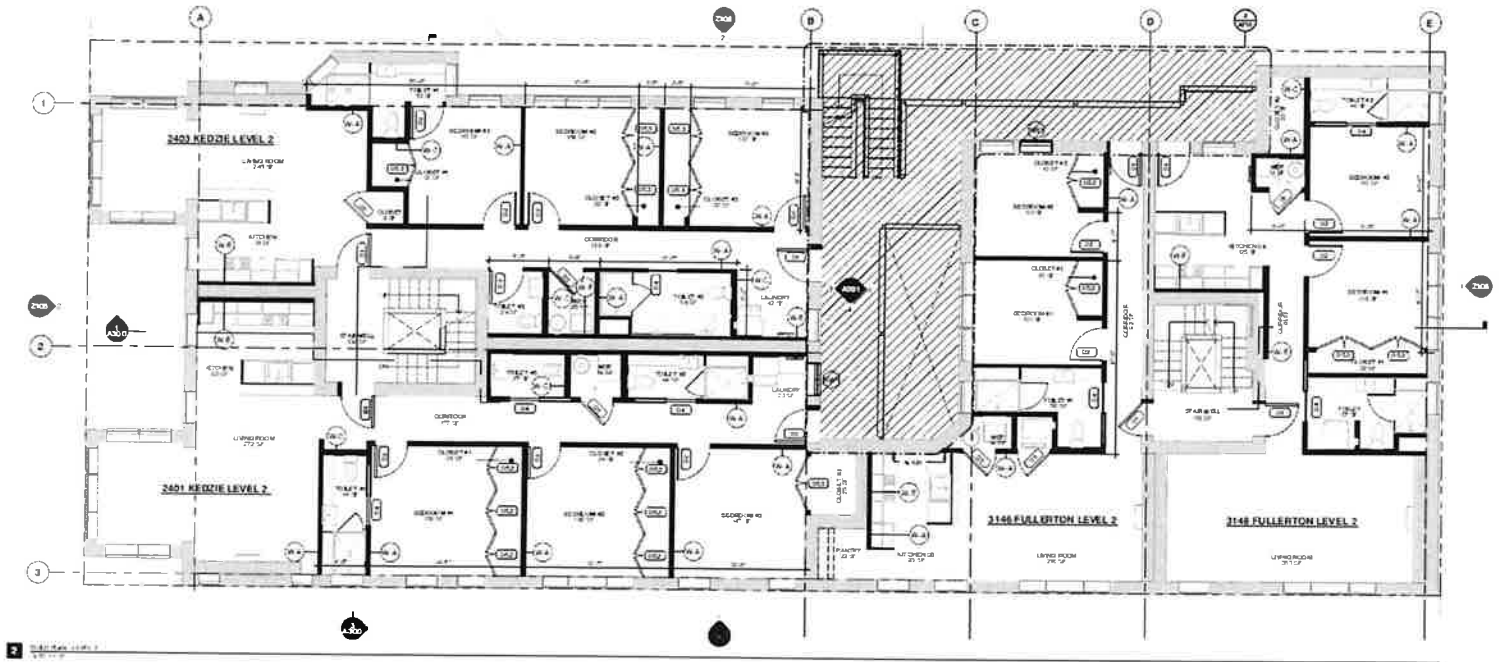

Proposed Third Floor Plan (Top) and Roof Plan (Bottom)  
 (Source: Future Firm, LLC)

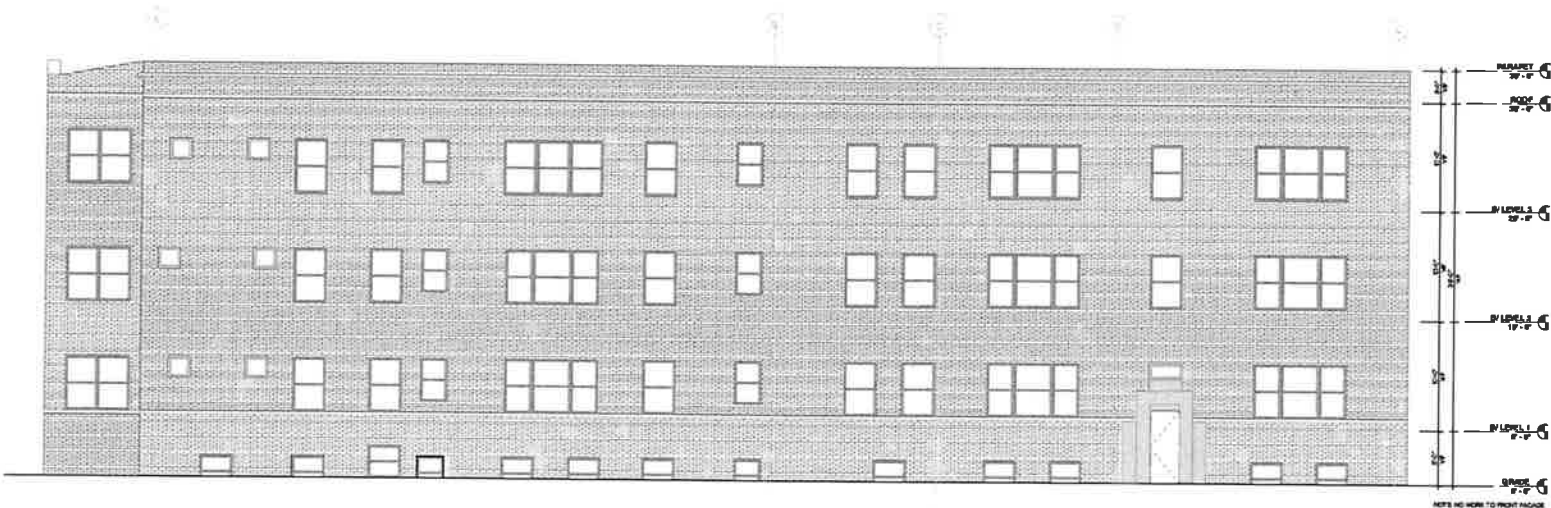
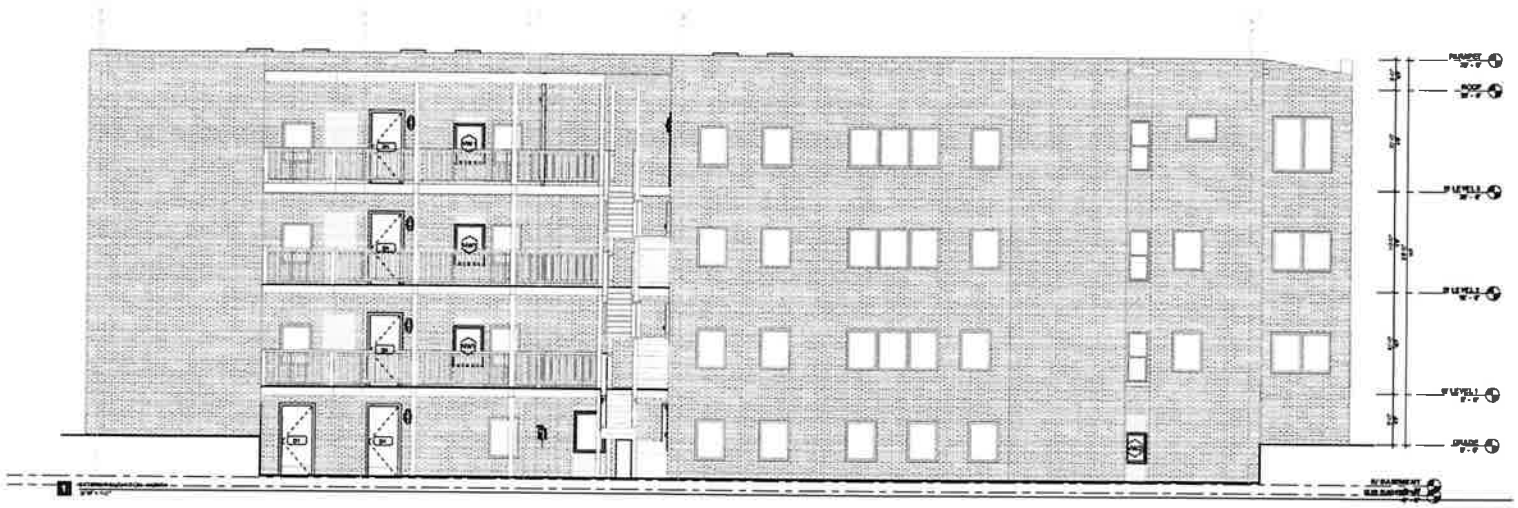

2 SOUTH ELEVATION - SOUTH  
04'-0" x 10'



3 BUILDING ELEVATION - WEST  
04'-0" x 10'

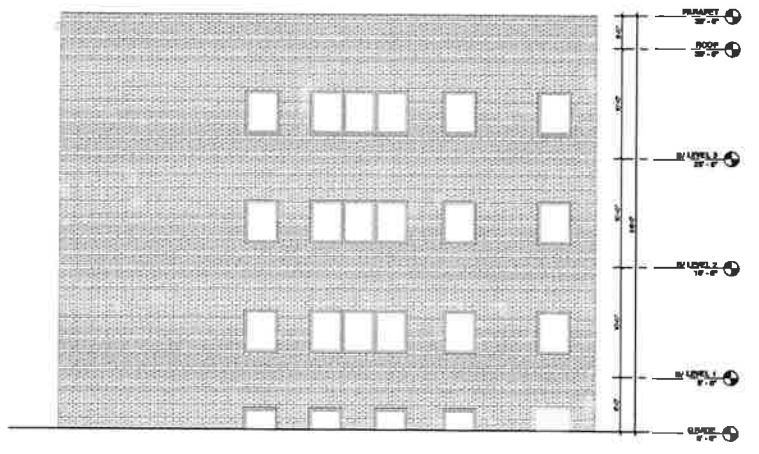

4 BUILDING ELEVATION - EAST  
04'-0" x 10'

Proposed North Elevation (Top), South Elevation (Middle),  
West Elevation (Bottom, Left) and East Elevation (Bottom, Right)  
(Source: Future Firm, LLC)

# 2401-2403 N. Kedzie LLC

