

CITY COUNCIL
COMMITTEE ON ZONING, LANDMARKS AND BUILDING STANDARDS

COUNCIL ORDER

RE: Approval of sign over 100 square feet in area or over 24 feet above grade

ORDERED, that the City Council hereby approves the following sign application submitted by:

Applicant*: Safeguard Self Storage

(* The Applicant is the owner of the real property or the business tenant of the real property. Do not list the sign contractor, sign erector, sign company or advertising entity in the above space.)

This Order approves the following sign in accordance with Municipal Code of Chicago Section 13-20-680:

Address of Sign: 1353 S. Wabash Ave. Chicago, IL 60605

Zoning District: DX-7

DOB Sign Permit Application #: 101029073

Sign Details:

1. On-premise OR Off-premise

2. Static sign OR Dynamic-image display sign

3. Number of sign faces 2

4. Projecting over the public way Yes (Yes or No) If yes, Public Way Use #: BACP1865378

5. Dimensions: Length 13 feet 0 inches Height 2 feet 0 inches

Total square feet in area: 26 feet 0 inches

6. Height above grade: 36 feet 0 inches

7. Elevation (side of building or lot where the sign will be erected): West

8. Name of Sign Contractor/Erector: Ozko Sign & Lighting Company

To be legal, such sign shall comply with all provisions of Title 17 of the Chicago Municipal Code ("Zoning Ordinance") and all other provisions of the Municipal Code governing the permitting, construction and maintenance and removal of signs and sign structures. Failure of the applicant and the applicant's successors to comply shall be grounds for invalidation or revocation of the sign permit.

Pat Dowell
Alderman

03
Ward

13'-0 1/8"

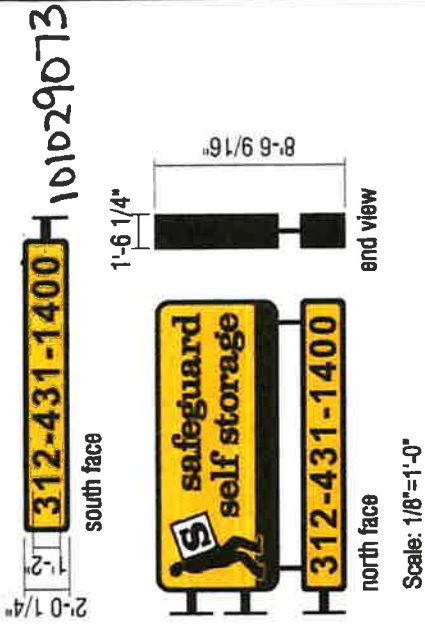

UL# E137547

Sign Type: Projecting signs
Overall Size: 5'-6 5/16" x 13'-0 1/8"
 2'-0 1/4" x 13'-0 1/8"

Square Footage: 71.9 sf & 26.3 sf = 98.2 sf
Approx Weight: 780 lbs
Volt/Ampere Load:
 120V = .58amp/power supply
 277V = .26amp/power supply
Branch Circuit(s) Required: 1 for Sign A
LED modules: 210
Watts: 60 watt variable 120-277 power supplies
Power Supplies: 4



PHOTO SURVEY OF PROPOSED
 Scale: 1"=20'-0"

WEST ELEVATION

SCOPE OF WORK:

- A** NEW LED ILLUMINATED DIF PROJECTING SIGNS



PHOTO SURVEY OF EXISTING THAT WAS REMOVED
 Scale: Not to Scale

WEST ELEVATION

COLOR SPECIFICATIONS:

FACES

- 3M Trans. vinyl to closely match
- Black 3M 3030-22 black paint.

This is an original unpublished drawing created by Eto Signs. It is submitted for your personal use in conjunction with a project being planned for you. It is not to be shown to anyone outside your organization nor is it to be used, reproduced, copied or exhibited in any fashion without the express written consent of Eto Signs.

elro signs
 CALIFORNIA
 400 West Walnut Street, Gardena, CA 90248
 (800) 327-4555 • Fax (310) 380-7451

GEORGIA
 1640 Sands Place SE Suite A Marietta, GA 30067
 Toll Free: (877) 387-5578 • Fax (770) 562-4710

NO	COMMENTS	DATE
A	add in survey photos for wall signs proposed-PB	02/13/23
B	add in sign A reface dimensions-PB	03/02/23
C	revisions for City permitting-PB	03/27/23
D	revisions for City permitting-PB	04/25/23
E	revised sign A to show new sign, add in above grade callouts-PB	08/23/23
F	revised sign B&C and D&E-PB	09/05/23

Client: Safeguard Self Storage
Address: 1953 Wabash Ave., Chicago IL 60605
Design No.: 19796
Store No.: _____
Scale: AS NOTED
Sheet: 2 **of** 8
Drawn By: PB
Date: 08/04/2022
Approved By: _____
Date: _____

13'-0 1/8"

2'-0 1/4" → 101029073

312-431-1400

south face



north face

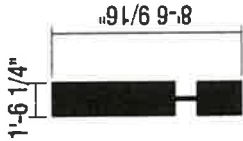

end view

A NEW LED ILLUMINATED DIF PROJECTING SIGNS
Scale: 1/8"=1'-0"

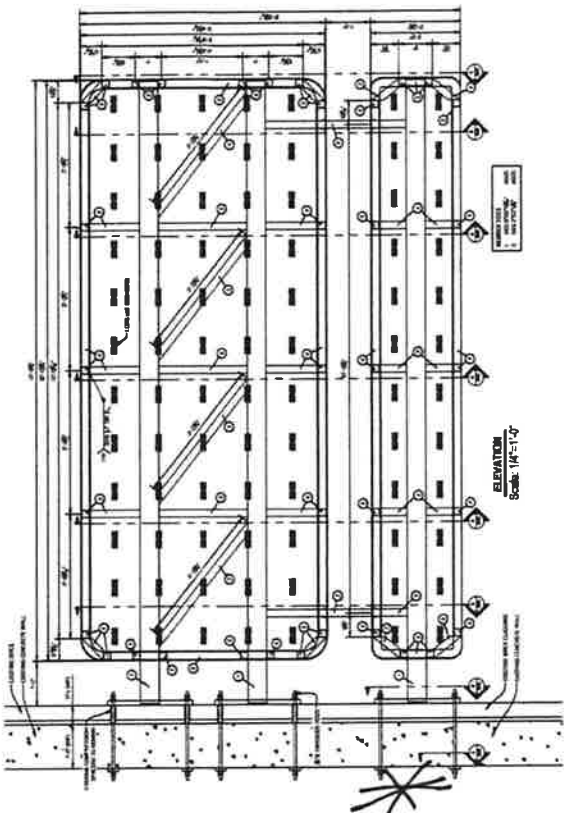

ELEVATION
Scale: 1/4"=1'-0"

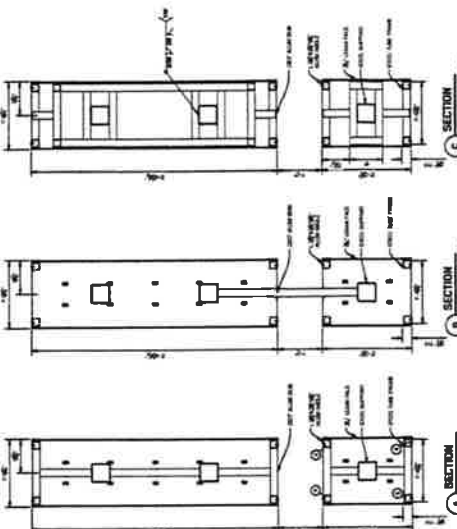

SECTION A
Scale: 1/4"=1'-0"

SECTION B
Scale: 1/4"=1'-0"

SECTION C
Scale: 1/4"=1'-0"

CONSTRUCTION DETAIL & PROJECTING SIGN:

This is an original unpublished drawing created by Etro Signs. It is submitted for your personal use in conjunction with a project being planned for you. It is not to be shown to anyone outside your organization nor is it to be used, reproduced, copied or exhibited in any fashion without the express written consent of Etro Signs.

Etro Signs
CALIFORNIA
400 West Walnut Street, Gardena, CA 90248
(800) 927-4555 • Fax (310) 380-7451
GEORGIA
1840 Sands Place SE Suite A / Marietta, GA 30067
Tel/Fax: (877) 367-3578 • Fax (770) 852-4710

NO.	COMMENTS	DATE
A	add in survey photos for wall signs proposed-PB	02/13/23
B	add in sign A reface dimensions-PB	03/02/23
C	revisions for City permitting-PB	03/27/23
D	revisions for City permitting-PB	04/27/23
E	revised sign A to show new sign, add hi above grade callouts-PB	08/23/23
F	revised sign B&C and D&E-PB	09/03/23

Client **Safeguard Self Storage**
 Address **1883 Wabash Ave., Chicago IL 60605**
 Design No. **18798** Store No. _____
 Scale: **AS NOTED** Sheet **3** of **8**
 Drawn By: **PB** Date **06/04/2022**
 Approved By: _____ Date _____



CITY OF CHICAGO

DEPARTMENT OF BUILDINGS

Sign Permit Application

APPROVAL NUMBER	APPLICATION NUMBER 101029073	ANNUAL FEE	WORK CODE	DRAWINGS ATTACHED <input type="checkbox"/> YES <input type="checkbox"/> NO
-----------------	---------------------------------	------------	-----------	--

** Ref. Copy Only*

DATE OF APPLICATION 08/24/2023	
ADDRESS OF SIGN 1353 S WABASH AVE, 60605-	
BUILDING	ORIGINAL PERMIT NUMBER
TYPE OF PERMIT NEW CONSTRUCTION (SIGN)	
PAYER OF ANNUAL INSPECTION FEE SAFEGUARD, MARK DEGNER, 3384 PEACHTREE ROAD NE, 4TH FLOOR ATLANTA, NJ 30326 (215)901-4109	
SIGN MANUFACTURER ELRO SIGNS	
ADDRESS WHERE SIGN CAN BE SEEN PRIOR TO ERECTION	
TICKET NUMBER 0	REINSPECTION CONTROL NUMBER
TYPE OF SUPPORT FOR SIGN BUILDING	
SIGN BOARD SUPPORT MEMBERS STEEL	
ANNUAL FEE	_____
CONSTRUCTION FEE	300.00
1017 B FEE	_____
TOTAL FEE	300.00
AMOUNT PAID	200.00
BALANCE DUE	\$ 100.00

TYPE OF SIGN PROJECTING SIGN					
LENGTH	FT. 13	IN. 0	HEIGHT	FT. 2	IN. 0
AREA	SQ. FT. 26	WEIGHT		LBS. 280	
SIGN HEIGHT ABOVE GRADE/ROOF				FT. 36	
SHAPE OF SIGN REGULAR					
SIGN WILL READ 312-431-1400					
NO. OF LAMPS 1			TOTAL WATTAGE 60		
TYPE OF LAMP OTHER					
NO. OF BALLAST/TRANSFORMERS 1			INPUT OF TRANSFORMERS 120		
CONTRACTOR WILL INSTALL			<input checked="" type="checkbox"/> FEEDERS <input checked="" type="checkbox"/> CUSTOMER LEADS		
TYPE OF SWITCH SPECIAL					
LOCATION OF SWITCH OUTSIDE SIGN					
SIGN LOCATION WEST ELEVATION: 13' X 2' LED ILLUMINATED BLADE SIGN "312-431-1400"					

The undersigned certify that the statements in this application are true and correct and that all work done under the proposed permit will conform to the requirements of the Chicago Municipal Code

LICENSE #	E92992
ELECTR CONTR* ANDAS ELECTRICAL INC.	ELECTR
ADDRESS 3159 S HAMLIN CHICAGO, IL 60623-	
SUPERVISOR SIGNATURE	

#	TGC101184
CONTRACTOR* OZKO SIGN & LIGHTING COMPANY	GENCON
ADDRESS 75 MONACO DR ROSELLE IL, 60172	
SIGNATURE	

*IF APPLICABLE
The permit issued on this application will authorize only signs here applied for. If other signs are to be erected they must be covered by additional permits

City of Chicago
Brandon Johnson, Mayor



Department of Buildings
Matthew Beaudet, Commissioner