

#22330
INTRO DATE
JAN. 24, 2024

CITY OF CHICAGO

APPLICATION FOR AN AMENDMENT TO
THE CHICAGO ZONING ORDINANCE

1. ADDRESS of the property Applicant is seeking to rezone:
3054 N Sheffield Ave

2. Ward Number that property is located in: 44

3. APPLICANT 3054 Sheffield Condominium Association

ADDRESS [REDACTED] CITY [REDACTED]

STATE [REDACTED] ZIP CODE [REDACTED] PHONE [REDACTED]

EMAIL [REDACTED] CONTACT PERSON Kevin McIntyre

4. Is the applicant the owner of the property? YES NO
If the applicant is not the owner of the property, please provide the following information regarding the owner and attach written authorization from the owner allowing the application to proceed.

OWNER See Attached Addendum

ADDRESS _____ CITY _____

STATE _____ ZIP CODE _____ PHONE _____

EMAIL _____ CONTACT PERSON _____

5. If the Applicant/Owner of the property has obtained a lawyer as their representative for the rezoning, please provide the following information:

ATTORNEY Thomas S Moore

ADDRESS 180 N LaSalle St, Ste 3150

CITY Chicago STATE IL ZIP CODE 60601

PHONE 312-726-0358 FAX _____ EMAIL tmoore@mccarthyduffy.com

6. If the applicant is a legal entity (Corporation, LLC, Partnership, etc.) please provide the names of all owners as disclosed in the Economic Disclosure statements: Kevin McIntyre - Treasurer
Aindreela Dutt Bodde - President
Lynn Roxas Kelly - Secretary
7. On what date did the owner acquire legal title to the subject property? 8/25/2000
8. Has the present owner previously rezoned this property? If yes, when? _____
9. Present Zoning District: RT-4 Proposed Zoning District: B2-2
10. Lot size in square feet (or dimensions): 24' x 124.13' = 2,979.12 square feet
11. Current Use of the Property: 3-story 2 dwelling unit mixed-use brick building.
12. Reason for rezoning the property: to legalize the ground floor commercial use within an existing 3-story mixed-use brick building with 2 dwelling units above.
13. Describe the proposed use of the property after the rezoning. Indicate the number of dwelling units; number of parking spaces, approximate square footage of any commercial space; and height of proposed building. (BE SPECIFIC): The property will remain as a 3-story mixed use building with 2 dwelling units and approximately 1,100 square feet of commercial space on the ground floor with 3 parking spaces in the rear of the property. Existing height to remain.
14. If filing a required or an elective Type 1 map amendment pursuant to Section 17-13-0300, applications may include relief available pursuant to Section 17-13-1000 or 17-13-1100; in such instances, City Council approval of a Type-1 application containing said elements shall preclude subsequent review otherwise required pursuant to Sections 17-13-1000 or 17-13-1100, provided that no Type 1 application permits issued may be in violation of Section 17-13-0310.

Please apply the specific code sections the applicant is seeking relief for (BE SPECIFIC) Administrative Adjustment Section(s) 17-13-1000 or Variation Section(s) 17-13-1100. (Note: more detail noted within the Type 1 narrative)

Administrative Adjustment 17-13-1003: N/A

Variation 17-13-1101: When seeking a use involving a Public Place of Amusement (PPA) & Liquor License please provide an acknowledgement document from The Department of Business Affairs and Consumer Protection Office (BACP) indicating the city acknowledges your business license request. N/A

15. The Affordable Requirements Ordinance (ARO) requires on-site affordable housing units and/or a financial contribution for residential housing projects with ten or more units that receive a zoning change which, among other triggers, increases the allowable floor area, or, for existing Planned Developments, increases the number of units (see attached fact sheet or visit www.cityofchicago.org/ARO for more information). Is this project subject to the ARO? YES NO

COUNTY OF COOK
STATE OF ILLINOIS

Kevin McIntyre, being first duly sworn on oath, states that all of the above statements and the statements contained in the documents submitted herewith are true and correct.



Signature of Applicant

Subscribed and Sworn to before me this
5th day of January, 2024.



Notary Public



For Office Use Only

Date of Introduction: _____

File Number: _____

Ward: _____

PROFESSIONAL ASSOCIATED
 7100 NORTH TRUPE AVENUE, LINCOLNWOOD, ILLINOIS 60711
 PHONE: (773) 524-2100
 FAX: (773) 524-2107
 WWW: www.professional-assoc.com



PROFESSIONAL ASSOCIATED - MM SURVEY CO.
 BOUNDARY - ALTA * TOPOGRAPIK * CONDOMINIUM SURVEYS
 7100 NORTH TRUPE AVENUE, LINCOLNWOOD, ILLINOIS 60711
 PROFESSIONAL DESIGN NO. 154-000033

PLAT OF SURVEY

OF

LOT 2, 3, 4, 5, 6, 7, 8, 9, 10, 11, 12, 13, 14, 15, 16, 17, 18, 19, 20, 21, 22, 23, 24, 25, 26, 27, 28, 29, 30, 31, 32, 33, 34, 35, 36, 37, 38, 39, 40, 41, 42, 43, 44, 45, 46, 47, 48, 49, 50, 51, 52, 53, 54, 55, 56, 57, 58, 59, 60, 61, 62, 63, 64, 65, 66, 67, 68, 69, 70, 71, 72, 73, 74, 75, 76, 77, 78, 79, 80, 81, 82, 83, 84, 85, 86, 87, 88, 89, 90, 91, 92, 93, 94, 95, 96, 97, 98, 99, 100, 101, 102, 103, 104, 105, 106, 107, 108, 109, 110, 111, 112, 113, 114, 115, 116, 117, 118, 119, 120, 121, 122, 123, 124, 125, 126, 127, 128, 129, 130, 131, 132, 133, 134, 135, 136, 137, 138, 139, 140, 141, 142, 143, 144, 145, 146, 147, 148, 149, 150, 151, 152, 153, 154, 155, 156, 157, 158, 159, 160, 161, 162, 163, 164, 165, 166, 167, 168, 169, 170, 171, 172, 173, 174, 175, 176, 177, 178, 179, 180, 181, 182, 183, 184, 185, 186, 187, 188, 189, 190, 191, 192, 193, 194, 195, 196, 197, 198, 199, 200, 201, 202, 203, 204, 205, 206, 207, 208, 209, 210, 211, 212, 213, 214, 215, 216, 217, 218, 219, 220, 221, 222, 223, 224, 225, 226, 227, 228, 229, 230, 231, 232, 233, 234, 235, 236, 237, 238, 239, 240, 241, 242, 243, 244, 245, 246, 247, 248, 249, 250, 251, 252, 253, 254, 255, 256, 257, 258, 259, 260, 261, 262, 263, 264, 265, 266, 267, 268, 269, 270, 271, 272, 273, 274, 275, 276, 277, 278, 279, 280, 281, 282, 283, 284, 285, 286, 287, 288, 289, 290, 291, 292, 293, 294, 295, 296, 297, 298, 299, 300, 301, 302, 303, 304, 305, 306, 307, 308, 309, 310, 311, 312, 313, 314, 315, 316, 317, 318, 319, 320, 321, 322, 323, 324, 325, 326, 327, 328, 329, 330, 331, 332, 333, 334, 335, 336, 337, 338, 339, 340, 341, 342, 343, 344, 345, 346, 347, 348, 349, 350, 351, 352, 353, 354, 355, 356, 357, 358, 359, 360, 361, 362, 363, 364, 365, 366, 367, 368, 369, 370, 371, 372, 373, 374, 375, 376, 377, 378, 379, 380, 381, 382, 383, 384, 385, 386, 387, 388, 389, 390, 391, 392, 393, 394, 395, 396, 397, 398, 399, 400, 401, 402, 403, 404, 405, 406, 407, 408, 409, 410, 411, 412, 413, 414, 415, 416, 417, 418, 419, 420, 421, 422, 423, 424, 425, 426, 427, 428, 429, 430, 431, 432, 433, 434, 435, 436, 437, 438, 439, 440, 441, 442, 443, 444, 445, 446, 447, 448, 449, 450, 451, 452, 453, 454, 455, 456, 457, 458, 459, 460, 461, 462, 463, 464, 465, 466, 467, 468, 469, 470, 471, 472, 473, 474, 475, 476, 477, 478, 479, 480, 481, 482, 483, 484, 485, 486, 487, 488, 489, 490, 491, 492, 493, 494, 495, 496, 497, 498, 499, 500, 501, 502, 503, 504, 505, 506, 507, 508, 509, 510, 511, 512, 513, 514, 515, 516, 517, 518, 519, 520, 521, 522, 523, 524, 525, 526, 527, 528, 529, 530, 531, 532, 533, 534, 535, 536, 537, 538, 539, 540, 541, 542, 543, 544, 545, 546, 547, 548, 549, 550, 551, 552, 553, 554, 555, 556, 557, 558, 559, 560, 561, 562, 563, 564, 565, 566, 567, 568, 569, 570, 571, 572, 573, 574, 575, 576, 577, 578, 579, 580, 581, 582, 583, 584, 585, 586, 587, 588, 589, 590, 591, 592, 593, 594, 595, 596, 597, 598, 599, 600, 601, 602, 603, 604, 605, 606, 607, 608, 609, 610, 611, 612, 613, 614, 615, 616, 617, 618, 619, 620, 621, 622, 623, 624, 625, 626, 627, 628, 629, 630, 631, 632, 633, 634, 635, 636, 637, 638, 639, 640, 641, 642, 643, 644, 645, 646, 647, 648, 649, 650, 651, 652, 653, 654, 655, 656, 657, 658, 659, 660, 661, 662, 663, 664, 665, 666, 667, 668, 669, 670, 671, 672, 673, 674, 675, 676, 677, 678, 679, 680, 681, 682, 683, 684, 685, 686, 687, 688, 689, 690, 691, 692, 693, 694, 695, 696, 697, 698, 699, 700, 701, 702, 703, 704, 705, 706, 707, 708, 709, 710, 711, 712, 713, 714, 715, 716, 717, 718, 719, 720, 721, 722, 723, 724, 725, 726, 727, 728, 729, 730, 731, 732, 733, 734, 735, 736, 737, 738, 739, 740, 741, 742, 743, 744, 745, 746, 747, 748, 749, 750, 751, 752, 753, 754, 755, 756, 757, 758, 759, 760, 761, 762, 763, 764, 765, 766, 767, 768, 769, 770, 771, 772, 773, 774, 775, 776, 777, 778, 779, 780, 781, 782, 783, 784, 785, 786, 787, 788, 789, 790, 791, 792, 793, 794, 795, 796, 797, 798, 799, 800, 801, 802, 803, 804, 805, 806, 807, 808, 809, 810, 811, 812, 813, 814, 815, 816, 817, 818, 819, 820, 821, 822, 823, 824, 825, 826, 827, 828, 829, 830, 831, 832, 833, 834, 835, 836, 837, 838, 839, 840, 841, 842, 843, 844, 845, 846, 847, 848, 849, 850, 851, 852, 853, 854, 855, 856, 857, 858, 859, 860, 861, 862, 863, 864, 865, 866, 867, 868, 869, 870, 871, 872, 873, 874, 875, 876, 877, 878, 879, 880, 881, 882, 883, 884, 885, 886, 887, 888, 889, 890, 891, 892, 893, 894, 895, 896, 897, 898, 899, 900, 901, 902, 903, 904, 905, 906, 907, 908, 909, 910, 911, 912, 913, 914, 915, 916, 917, 918, 919, 920, 921, 922, 923, 924, 925, 926, 927, 928, 929, 930, 931, 932, 933, 934, 935, 936, 937, 938, 939, 940, 941, 942, 943, 944, 945, 946, 947, 948, 949, 950, 951, 952, 953, 954, 955, 956, 957, 958, 959, 960, 961, 962, 963, 964, 965, 966, 967, 968, 969, 970, 971, 972, 973, 974, 975, 976, 977, 978, 979, 980, 981, 982, 983, 984, 985, 986, 987, 988, 989, 990, 991, 992, 993, 994, 995, 996, 997, 998, 999, 1000.

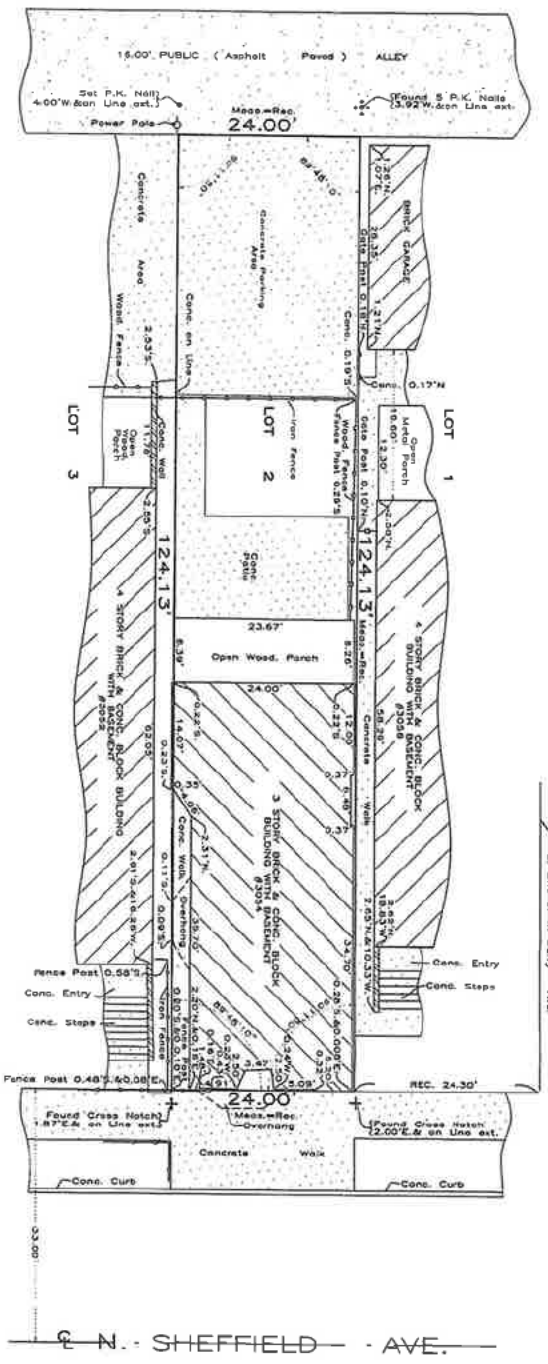

NOTE: COPY OF CURRENT TITLE INSURANCE POLICY WAS NOT PROVIDED TO THE SURVEYOR.

THE LEGAL DESCRIPTION SHOWN ON THE PLAT FOR ACCURACY SHOULD BE COMPARED WITH THE TITLE OR DEED.
 DIMENSIONS ARE NOT TO BE ASSURED FROM BUILDING LINES AND DIMENSIONS ARE SHOWN ONLY WHERE THEY ARE SO RECORDED IN THE ABSTRACTS.
 ORDER NO.: 00-52434
 SCALE: 1 INCH = 10 FEET
 DATE OF FIELD WORK: December 28, 2023.
 ORDERED BY: Emerald Realty Group



THIS PROFESSIONAL SERVICE CONFORMS TO THE CURRENT ILLINOIS MINIMUM STANDARDS FOR A BOUNDARY SURVEY. DIMENSIONS SHOWN ARE NOT FOR ELEVATIONS. THERE IS NOT AN ALTA SURVEY.
 CONFORMS TO ALL APPLICABLE BUILDING OR ZONING AND ALL OTHER CODES.
 State of Illinois
 PROFESSIONAL ASSOCIATED - MM SURVEY CO., dba Emerald Realty Group
 7100 NORTH TRUPE AVENUE, LINCOLNWOOD, ILLINOIS 60711
 REPRESENTATION OF THE PROFESSIONAL ASSOCIATED - MM SURVEY CO.
 Date: December 28, 2023.
 I, PROFR. UOAS SURVEYOR - LICENSE EXP. DATE NOV. 20, 2024.
 DRAWN BY: AP-11.

MM SURVEY
 7100 NORTH TRUPE AVENUE
 LINCOLNWOOD, ILLINOIS 60711
 PHONE: (773) 524-2100
 FAX: (773) 524-2107
 WWW: www.professional-assoc.com

"WRITTEN NOTICE"
FORM OF AFFIDAVIT
(Section 17-13-0107)

Date: January 8, 2024

Chairman, Committee on Zoning
121 North LaSalle Street
Room 300, City Hall
Chicago, Illinois 60602

The undersigned Thomas S Moore, being first duly sworn on oath deposes and states the following:

The undersigned certifies that he has complied with the requirements of Section 17-13-0107 of the Chicago Zoning Ordinance, by sending written notice to such property owners who appear to be the owners of the property within the subject area not solely owned by the applicant, and to the owners of all property within 250 feet in each direction of the lot line of the subject property, exclusive of public roads, streets, alleys and other public ways, or a total distance limited to 400 feet. Said "written notice" was sent by First Class U.S. Mail, no more than 30 days before filing the application.

The undersigned certifies that the notice contained the address of the property sought to be rezoned; a statement of the intended use of the property; the name and address of the applicant; the name and address of the owner; and a statement that the applicant intends to file the application for a change in zoning on approximately January 24, 2024.

The undersigned certifies that the applicant has made a bona fide effort to determine the addresses of the parties to be notified under Section 17-13-0107 of the Chicago Zoning Ordinance, and that the accompanying list of names and addresses of surrounding property owners within 250 feet of the subject site is a complete list containing the names and addresses of the people required to be served.

Signature

Subscribed and Sworn to before me this

8 day of January, 2024

Notary Public



MCCARTHY DUFFY LLP

ATTORNEYS & COUNSELORS SINCE 1886

180 NORTH LA SALLE STREET, SUITE 3150

CHICAGO, ILLINOIS 60601

TELEPHONE: (312) 726-0355

FACSIMILE: (312) 726-6383

MCCARTHYDUFFY.COM

January 8, 2024

To Property Owner:

In accordance with the requirements for an Amendment to the Chicago Zoning Ordinance, specifically Section 17-13-0107, please be informed that on or about, January 8, 2024, the undersigned filed an application for a change in the zoning from RT-4 to B2-2 on behalf of the applicant, 3054 Sheffield Condominium Association, for the property located at 3054 N Sheffield Ave, Chicago, IL 60657.

The Applicant seeks a zoning change to legalize the ground floor commercial use within an existing 3-story mixed-use brick building with 2 dwelling units above.

3054 Sheffield Condominium Association is the applicant. Aindreela Dutt Bodde is the owner of Unit 2. Lynn Roxas Kelly is the owner of Unit 3. Kevin McIntyre is the owner of Unit 1 and the treasurer of the association; he can be reached at [REDACTED] if you have any questions.

I am the attorney for the applicant and can be reached at 312-726-0358 if you have any questions.

Please note the applicant is not seeking to rezone or purchase your property. The applicant is required by law to send this notice because you own property within 250 feet of the property to be rezoned.

Sincerely,

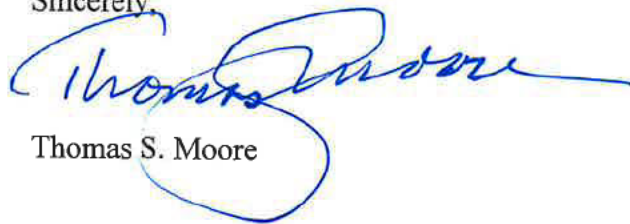

Thomas S. Moore

3054 N SHEFFIELD AVE

OWNER'S ADDENDUM

1. Unit 1

Kevin McIntyre

3303 N Kenmore Ave

Chicago, IL 60657



2. Unit 2

Lynn Roxas Kelly

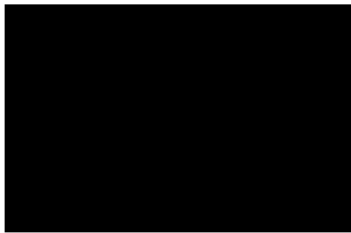

3. Unit 3

Aindreela Dutt Bodde

