

CITY COUNCIL  
COMMITTEE ON ZONING, LANDMARKS AND BUILDING STANDARDS

COUNCIL ORDER

RE: Approval of sign over 100 square feet in area or over 24 feet above grade

ORDERED, that the City Council hereby approves the following sign application submitted by:

Applicant\*: Safeguard Self Storage

(\* The Applicant is the owner of the real property or the business tenant of the real property. Do not list the sign contractor, sign erector, sign company or advertising entity in the above space.)

This Order approves the following sign in accordance with Municipal Code of Chicago Section 13-20-680:

Address of Sign: 1353 S. Wabash Ave. Chicago, IL 60605

Zoning District: DX-7

DOB Sign Permit Application #: 101029075

Sign Details:

1. On-premise X OR Off-premise \_\_\_\_\_

2. Static sign X OR Dynamic-image display sign \_\_\_\_\_

3. Number of sign faces 2

4. Projecting over the public way Yes (Yes or No) If yes, Public Way Use #: BACP1865378

5. Dimensions: Length 13 feet 0 inches Height 5 feet 6 inches

Total square feet in area: 72 feet 0 inches

6. Height above grade: 37 feet 0 inches

7. Elevation (side of building or lot where the sign will be erected): West

8. Name of Sign Contractor/Erector: Ozko Sign & Lighting Company

To be legal, such sign shall comply with all provisions of Title 17 of the Chicago Municipal Code ("Zoning Ordinance") and all other provisions of the Municipal Code governing the permitting, construction and maintenance and removal of signs and sign structures. Failure of the applicant and the applicant's successors to comply shall be grounds for invalidation or revocation of the sign permit.

Paradise  
Alderman

03  
Ward

101029075

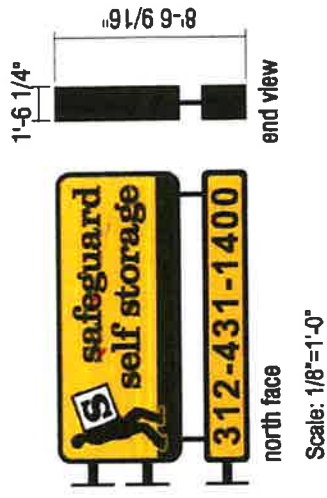

**UL# E137547**

**Sign Type:** Projecting signs  
**Overall Size:** 5'-6 5/16" x 13'-0 1/8"  
 2'-0 1/4" x 13'-0 1/8"

**Square Footage:** 71.9 sf & 26.3 sf = 98.2 sf  
**Approx Weight:** 780 lbs  
**Volt/Ampere Load:**  
 120v = .58amp/power supply  
 277v = .26amp/power supply  
**Branch Circuit(s) Required:** 1 for Sign A  
**LED modules:** 210  
**Watts:** 60 watt variable 120-277 power supplies  
**Power Supplies:** 4



**PHOTO SURVEY OF PROPOSED**  
 Scale: 1"-20'-0"



**PHOTO SURVEY OF EXISTING THAT WAS REMOVED**  
 Scale: Not to Scale

**SCOPE OF WORK:**

- A** NEW LED ILLUMINATED DIF PROJECTING SIGNS

**COLOR SPECIFICATIONS:**

- Faces:** 3M Trans. vinyl to closely match
- Black:** 3M 3630-22 black paint

This is an original unpublished drawing created by Etro Signs. It is submitted for your personal use in conjunction with a project being planned for you. It is not to be shown to anyone outside your organization nor is it to be used, reproduced, copied or exhibited in any fashion without the express written consent of Etro Signs.

**etro signs**  
 CALIFORNIA  
 410 West Walnut Street, Sardona, CA 90248  
 (800) 927-4555 • Fax (310) 380-7451

GEORGIA  
 1940 Sands Place SE Suite A7 Marietta, GA 30067  
 Toll Free: (877) 367-3576 • Fax (770) 552-4710

NO	COMMENTS	DATE
A	add in survey photos for wall signs proposed-PB	02/13/23
B	add in sign A refine dimensions-PB	03/02/23
C	revisions for City permitting-PB	04/27/23
D	revisions for City permitting-PB	04/25/23
E	revised sign A to show new sign, add in above grade callouts-PB	08/23/23
F	revised sign B&C and D&E-PB	09/05/23

**Client:** Safeguard Self Storage  
**Address:** 1555 Wabash Ave., Chicago IL 60605  
**Design No.:** 19796  
**Store No.:** \_\_\_\_\_  
**Scale:** AS NOTED  
**Sheet:** 2 of 0  
**Drawn By:** PB  
**Date:** 08/04/2022  
**Approved By:** \_\_\_\_\_  
**Date:** \_\_\_\_\_

101029075

101029075

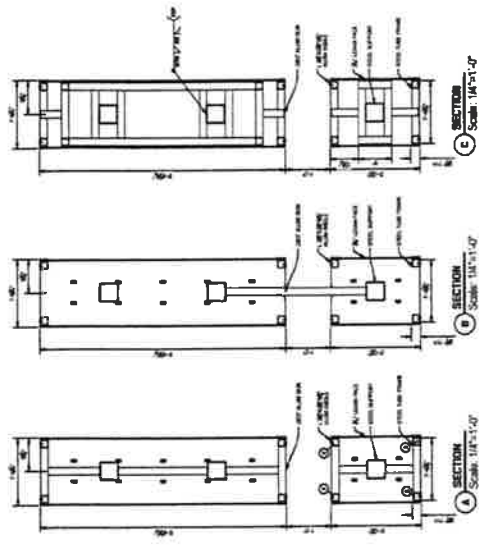
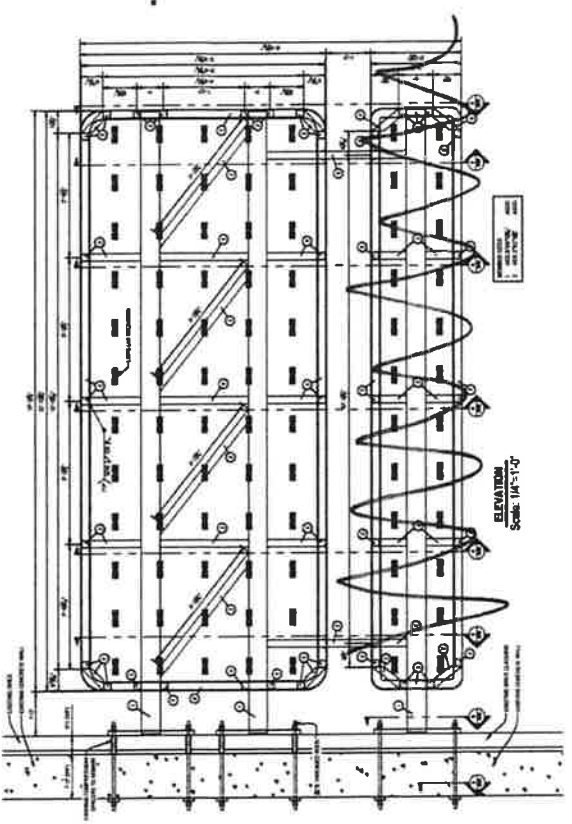

CONSTRUCTION DETAIL @ PROJECTING SIGN:

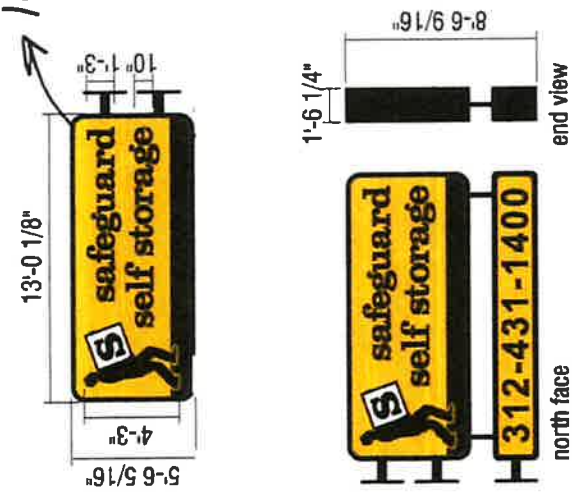

A NEW LED ILLUMINATED DIF PROJECTING SIGNS  
Scale: 1/8"=1'-0"

This is an original unpublished drawing created by Ero Signs. It is submitted for your personal use in conjunction with a project being planned for you. It is not to be shown to anyone outside your organization nor is it to be used, reproduced, copied or exhibited in any fashion without the express written consent of Ero Signs.

**ero signs**  
 CALIFORNIA  
 400 West Walnut Street, Gardena, CA 90248  
 (800) 827-4555 • Fax (310) 360-7451  
 GEORGIA  
 1640 Sands Pkwy SE Suite A / Marietta, GA 30067  
 Tel Free: (877) 387-3578 • Fax (770) 952-4710

REVISIONS	
NO.	COMMENTS
A	add in survey photos for wall signs proposed-PB
B	add in sign A, refine dimensions-PB
C	revisions for City permitting-PB
D	revisions for City permitting-PB
E	revised sign A to show new signs, add in above grade callouts-PB
F	revised sign B/C and D/E/PB

Client **Safeguard Self Storage**  
 Address **1883 Wabash Ave., Chicago IL 60608**  
 Design No. **19796** Store No. \_\_\_\_\_  
 Scale: **AS NOTED** Sheet **3** of **3**  
 Drawn By: **PB** Date **05/04/2022**  
 Approved By: \_\_\_\_\_ Date \_\_\_\_\_