

17-13-0303-C(1) NARRATIVE ZONING ANALYSIS AND PLANS

SUBJECT PROPERTY: 4632 TO 4644 NORTH WESTERN AVENUE, CHICAGO, ILLINOIS

ZONING: B3-5 COMMUNITY SHOPPING DISTRICT TYPE 1.

LOT AREA: 14,688 SQUARE FEET

LAND USE: THE PROPERTY IS CURRENTLY IMPROVED WITH A FOUR-STORY, VACANT BUILDING, A ONE-STORY, VACANT BUILDING, AND A TWO-STORY, VACANT BUILDING. APPLICANT IS SEEKING TO REZONE THE PROPERTY TO DEVELOP A 79'0" TALL, MIXED-USE, TRANSIT ORIENTED DEVELOPMENT WITH 74 DWELLING UNITS (INCLUDING THREE BUSINESS LIVE WORK UNITS ON THE GROUND FLOOR WHICH REQUIRES A SPECIAL USE PURSUANT TO 17-3-0207-TT AND 17-13-0900 OF THE CHICAGO ZONING ORDINANCE), APPROXIMATELY 3,900 SQUARE FEET OF GROUND FLOOR COMMERCIAL/RETAIL SPACE AND TEN OFF-STREET PARKING SPACES.

- (A) FLOOR AREA RATIO: 5.00. TOTAL FLOOR AREA IS 73,440 SQUARE FEET
- (B) MINIMUM LOT AREA: 66 DWELLING UNITS WILL BE AT 200 SQUARE FEET AND 8 DWELLING UNITS WILL BE AT 135 SQUARE FEET. $66 * 200 = 13,200 + 8 * 135 = 1,080$; $13,200 + 1,080 = 14,280$ SQUARE FEET
- (C) THE AMOUNT OF OFF-STREET PARKING: 10. APPLICANT IS SEEKING A PARKING REDUCTION BASED ON ITS STANDING AS A TRANSIT SERVED LOCATION. APPLICANT WILL COMPLY WITH THE NEW EQUITABLE TRANSIT-SERVED LOCATION AS PER SECTION 17-3-0308-(1-5) SPECIFIC CRITERIA FOR TRANSIT-SERVED LOCATIONS AND SECTION 17-10-0102-B OF THE CHICAGO ZONING ORDINANCE.
- (D) SETBACKS:
 - 1. FRONT SETBACK: 0 FEET, 0 INCHES
 - 2. REAR SETBACK: 0 FEET, 0 INCHES. VARIATION REQUIRED PURSUANT TO CHICAGO ZONING ORDINANCE SECTION 17-13-1101
 - 3. SIDE SETBACKS: 0 FEET, 0 INCHES (SOUTH) AND 0 FEET, 0 INCHES (NORTH)
- (E) BUILDING HEIGHT: 79 FEET, 0 INCHES
- (F) THE NUMBER OF OFF-STREET LOADING BERTHS: 0. VARIATION REQUIRED PURSUANT TO CHICAGO ZONING ORDINANCE SECTION 17-13-1101

16'-0" PUBLIC ALLEY

PROPERTY LINE (TYPICAL)

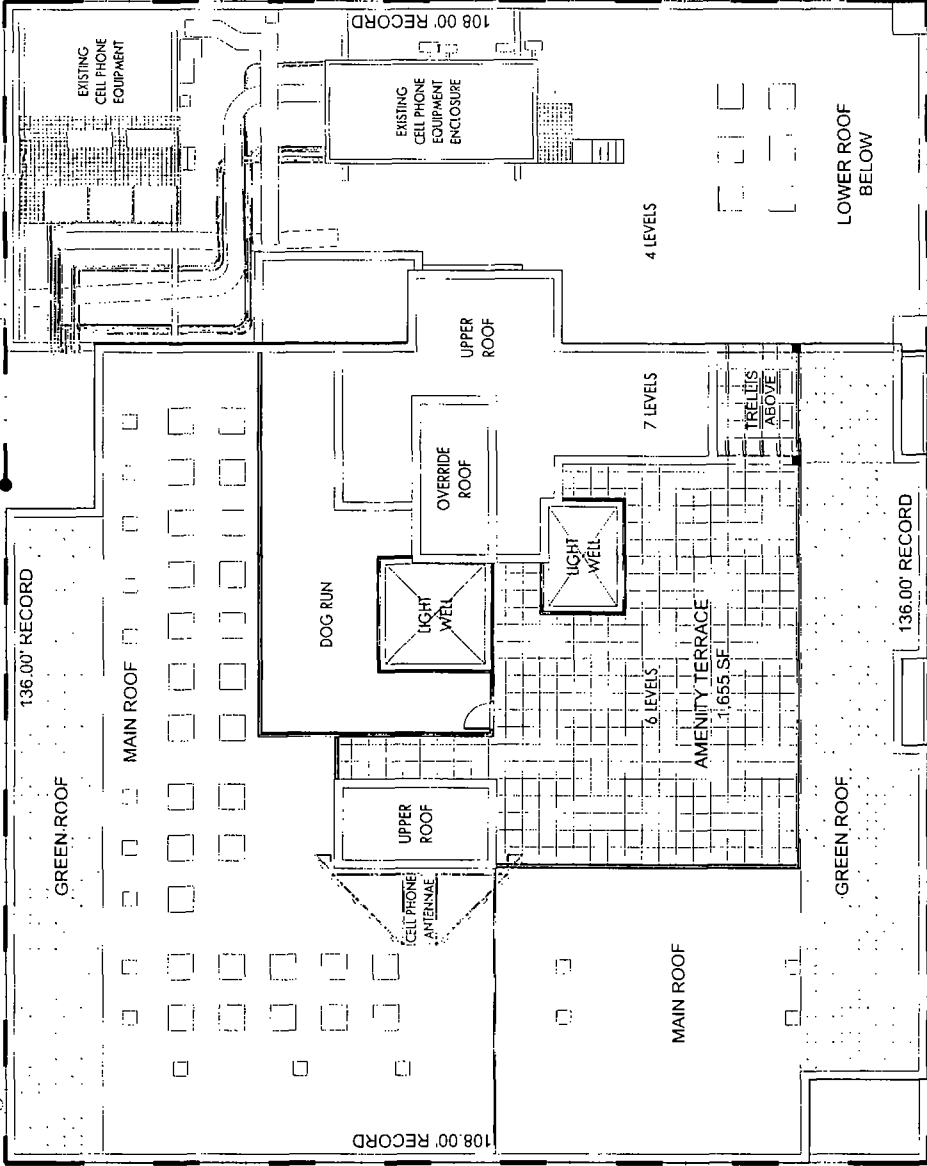

WEST EASTWOOD AVENUE

NORTH WESTERN AVENUE

CTA BROWNLIN TRACKS AND WESTERN STATION (RIGHT OF WAY OF THE NORTHWESTERN ELEVATED RAILWAY)

EXISTING 1-STORY COMMERCIAL BUILDING BELOW CTA TRACKS



26 May, 2023
22038

Eastwood and Western
Chicago, Illinois

4640 North Western LLC
Hirsch MPG LLC

SITE PLAN Not To Scale

1

175V 011 1001 K0040-2

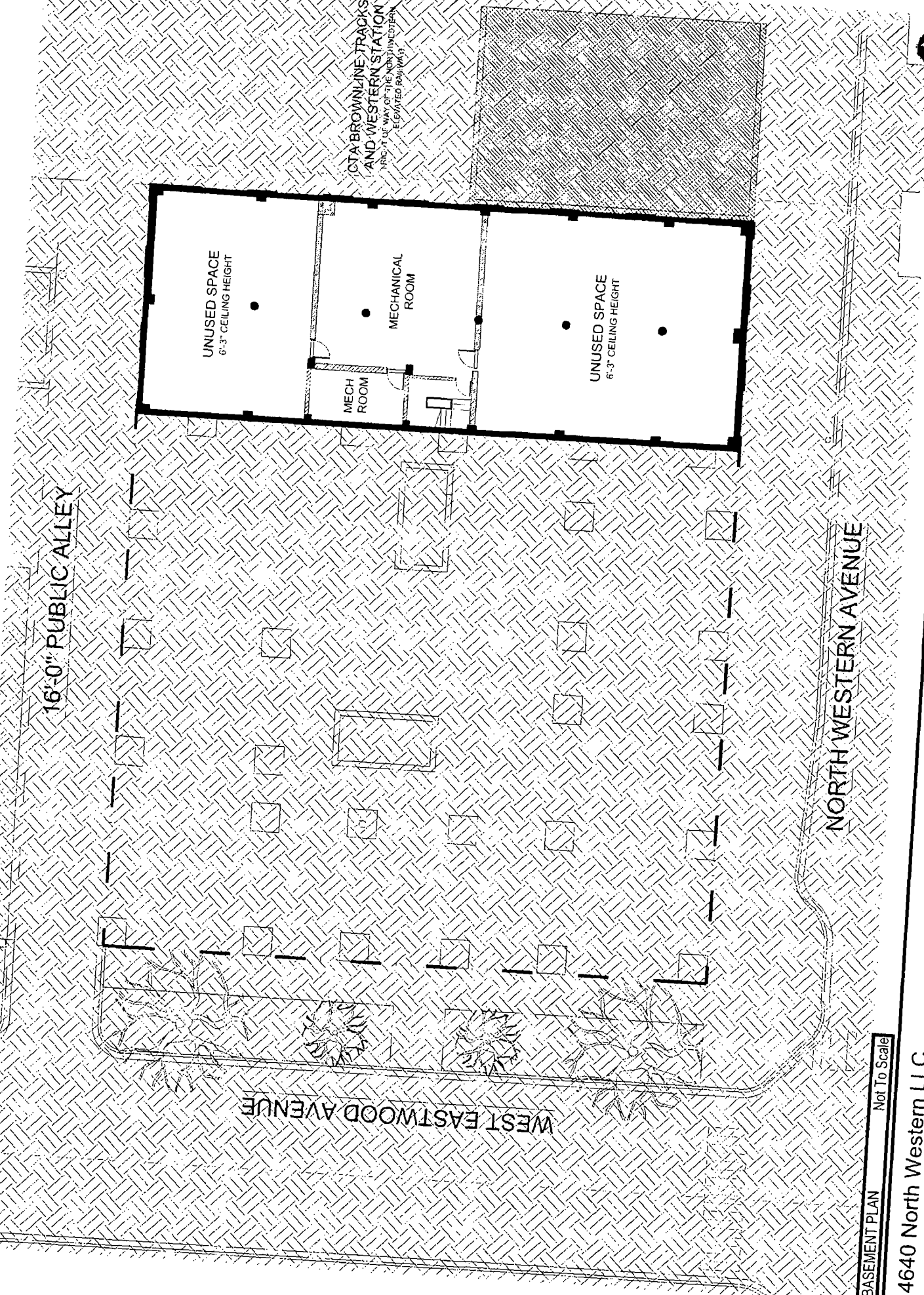

CTA BROWNLINE TRACKS
AND WESTERN STATION
1/4" = 1' OF WAY OF THE NORTHWESTERN
ELEVATED RAILWAY

16'-0" PUBLIC ALLEY

NORTH WESTERN AVENUE

WEST EASTWOOD AVENUE

BASEMENT PLAN
Not To Scale

4640 North Western LLC
Hirsch MPG LLC

Eastwood and Western
Chicago, Illinois

26 May, 2023
22038



2

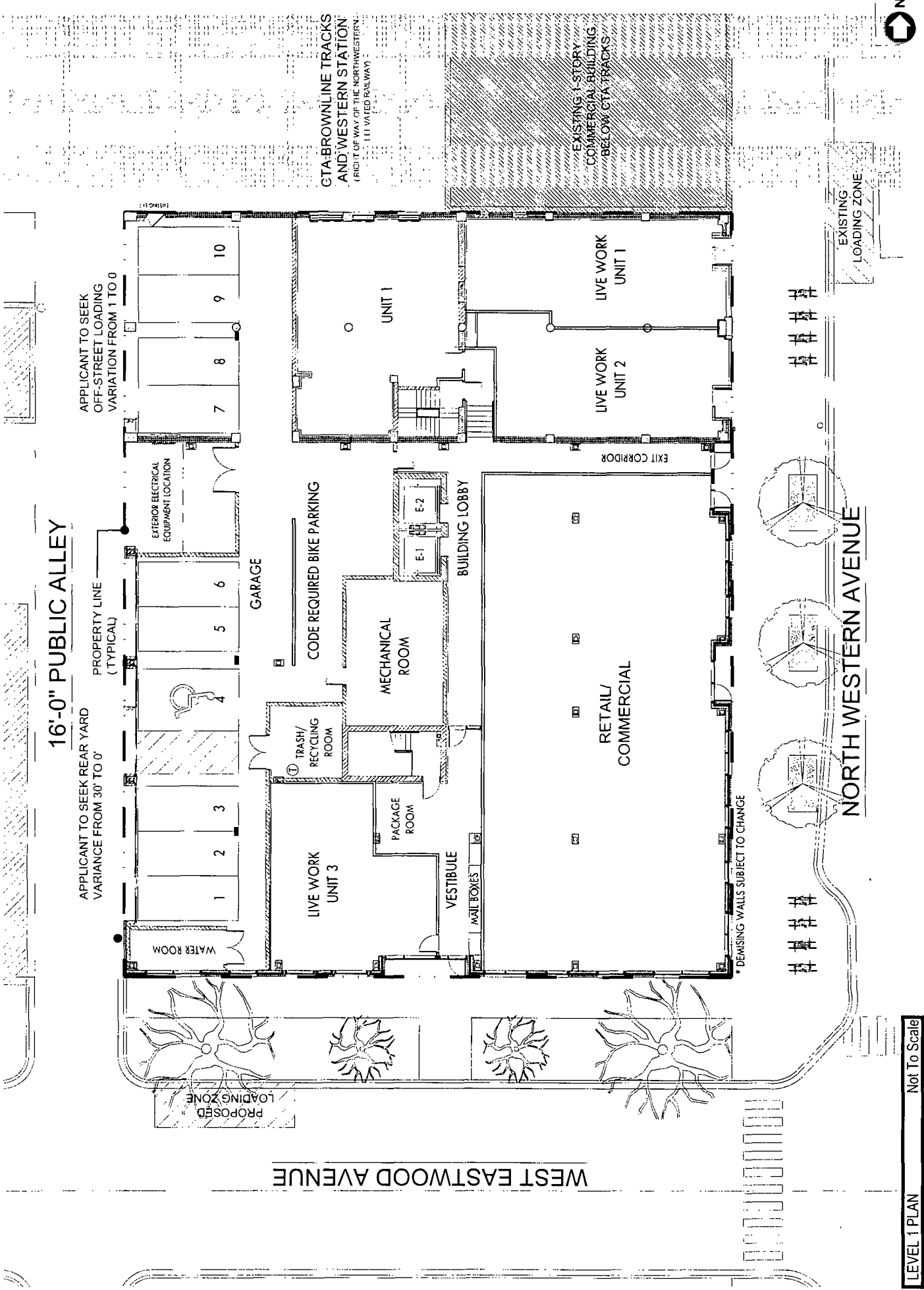

16'-0" PUBLIC ALLEY

APPLICANT TO SEEK REAR YARD VARIANCE FROM 30' TO 0'

APPLICANT TO SEEK OFF-STREET LOADING VARIATION FROM 1 TO 0

PROPERTY LINE (TYPICAL)

WATER ROOM

EXTERIOR ELECTRICAL EQUIPMENT LOCATION

PROPOSED LOADING ZONE

10

9

8

7

6

5

4

3

2

1

GARAGE

WEST EASTWOOD AVENUE

LIVE WORK UNIT 3

TRASH/RECYCLING ROOM

CODE REQUIRED BIKE PARKING

PACKAGE ROOM

MECHANICAL ROOM

UNIT 1

VESTIBULE

MAIL BOXES

BUILDING LOBBY

E-1

E-2

RETAIL/COMMERCIAL

LIVE WORK UNIT 2

LIVE WORK UNIT 1

EXISTING 1-STORY COMMERCIAL BUILDING BELOW CTA TRACKS

CTA-BROWLINE TRACKS AND WESTERN STATION (RIGHT OF WAY OF THE NORTHWESTERN 111 VATED RAILWAY)

DENSIFY WALLS SUBJECT TO CHANGE

NORTH WESTERN AVENUE

EXISTING LOADING ZONE



LEVEL 1 PLAN Not To Scale

4640 North Western LLC
Hirsch MPG LLC

Eastwood and Western
Chicago, Illinois

26 May, 2023
22038

3

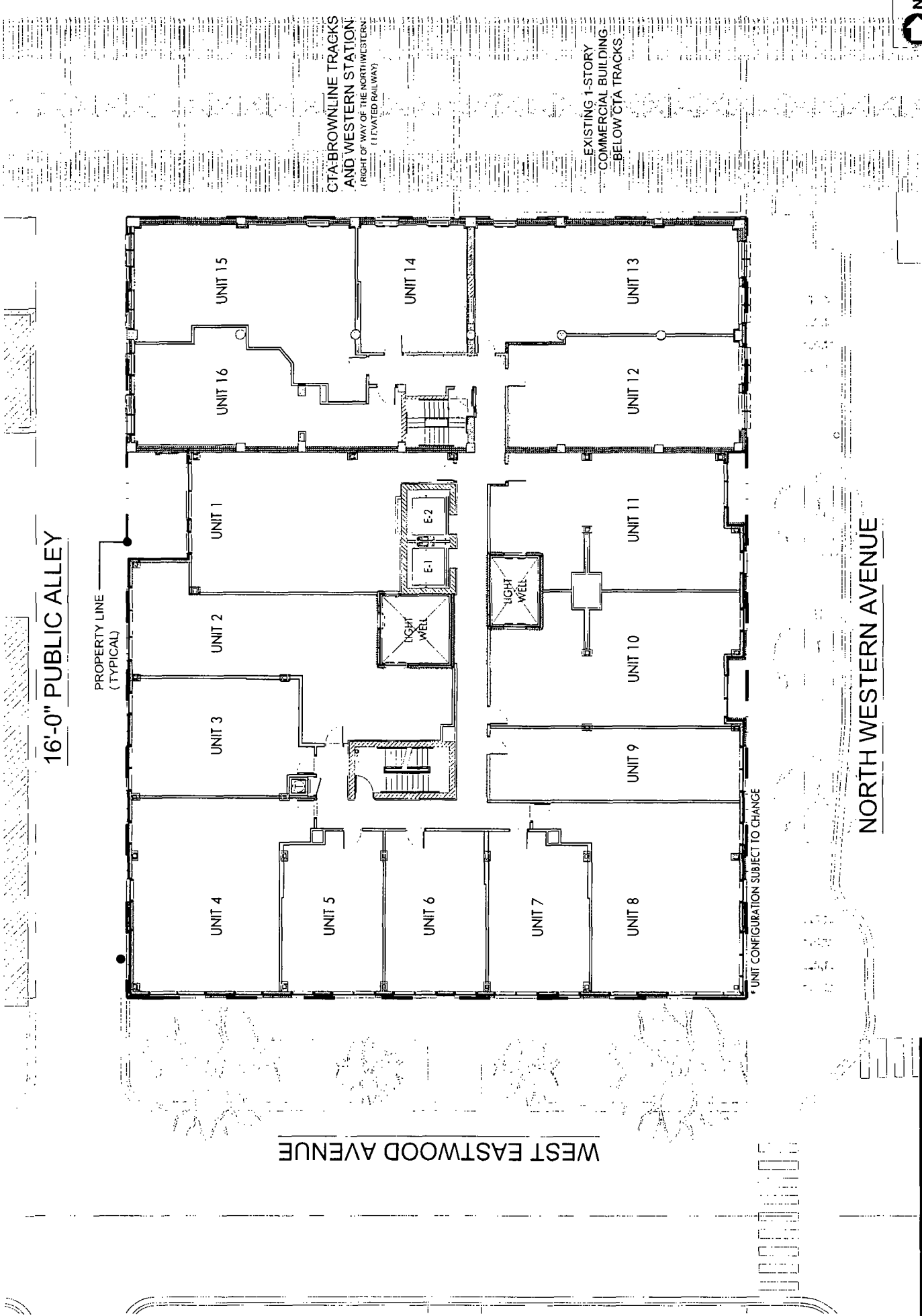

4

26 May, 2023
22038

Eastwood and Western
Chicago, Illinois

4640 North Western LLC
Hirsch MPG LLC

LEVELS 2-4 PLAN Not To Scale

* UNIT CONFIGURATION SUBJECT TO CHANGE

16'-0" PUBLIC ALLEY

PROPERTY LINE
(TYPICAL)

WEST EASTWOOD AVENUE

NORTH WESTERN AVENUE

CTA BROWLINE TRACKS
AND WESTERN STATION
(RIGHT OF WAY OF THE NORTHWESTERN
ELEVATED RAILWAY)

EXISTING 1-STORY
COMMERCIAL BUILDING
BELOW CTA TRACKS

15.2.2013 DWG - 034-0

16'-0" PUBLIC ALLEY

PROPERTY LINE
(TYPICAL)

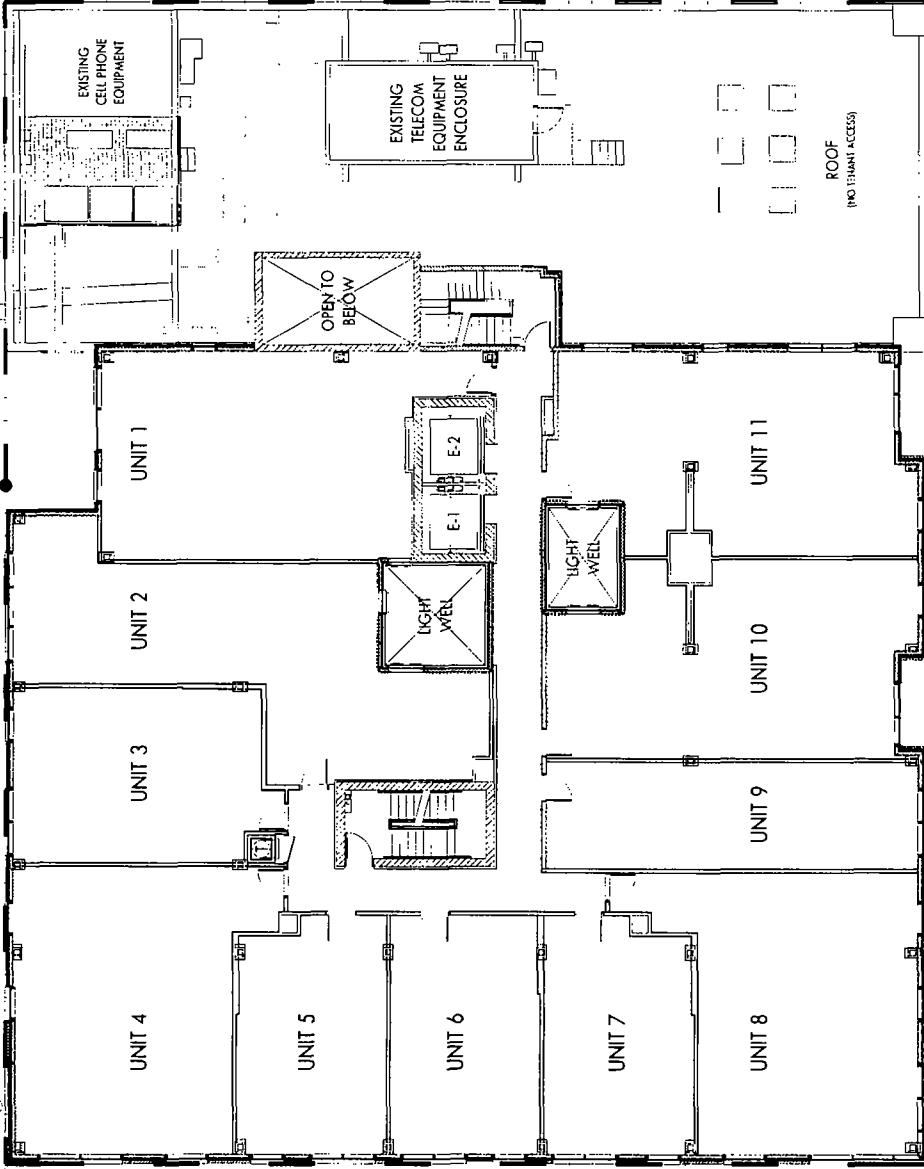

* UNIT CONFIGURATION SUBJECT TO CHANGE

WEST EASTWOOD AVENUE

CTA BROWNLINE TRACKS
AND WESTERN STATION
(RIGHT OF WAY OF THE NORTHWESTERN
ELEVATED RAILWAY)

EXISTING 1-STORY
COMMERCIAL BUILDING
BELOW CTA TRACKS



5

26 May, 2023
22038

Eastwood and Western
Chicago, Illinois

LEVEL 5 PLAN Not To Scale

4640 North Western LLC
Hirsch MPG LLC

16'-0" PUBLIC ALLEY

PROPERTY LINE
(TYPICAL)

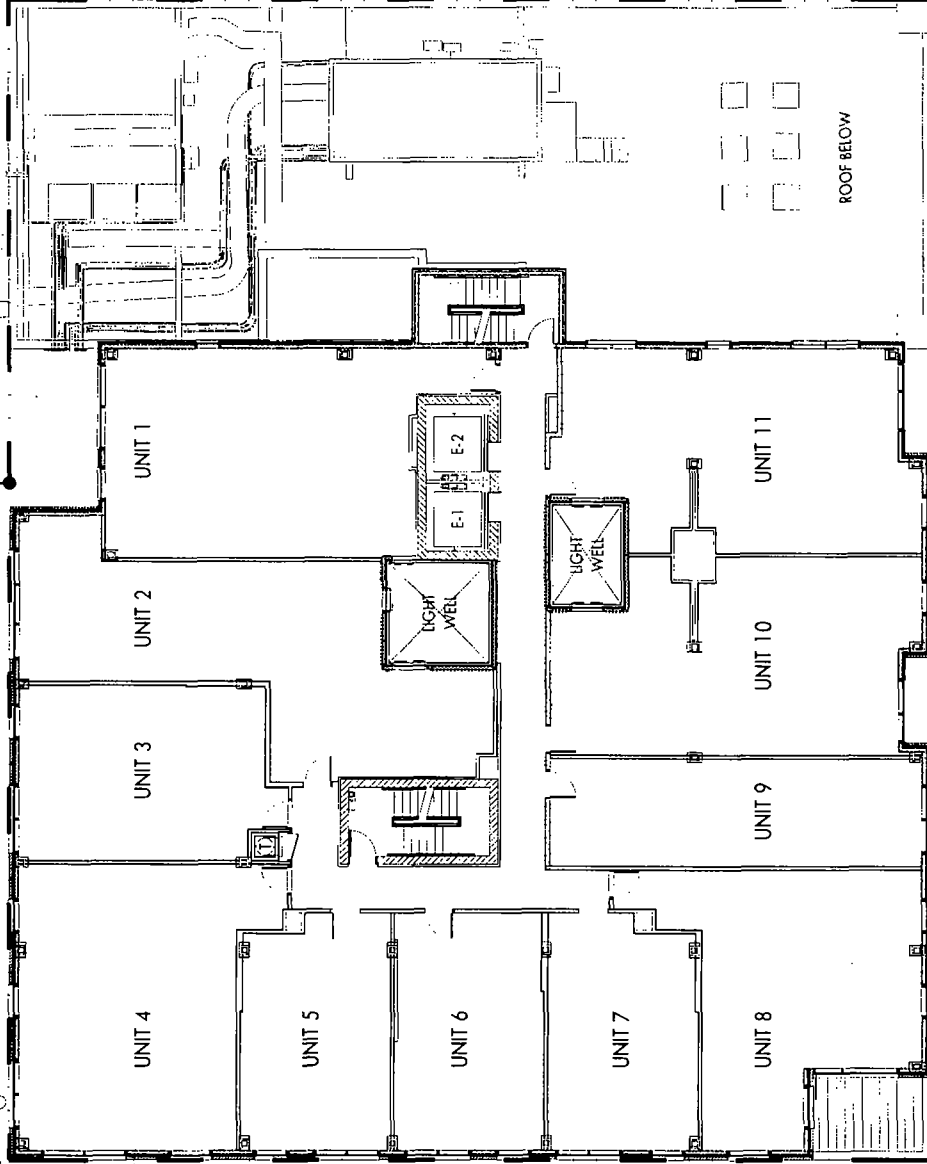

WEST EASTWOOD AVENUE

NORTH WESTERN AVENUE

CTA BROWNLIN TRACKS
AND WESTERN STATION
(RIGHT OF WAY OF THE NORTHWESTERN
ELEVATED RAILWAY)

EXISTING 1-STORY
COMMERCIAL BUILDING
BELOW CTA TRACKS



LEVEL 6 PLAN Not To Scale

4640 North Western LLC
Hirsch MPG LLC

Eastwood and Western
Chicago, Illinois

26 May, 2023
22038

6

1:10:11 DWG-H-01-04

16'-0" PUBLIC ALLEY

PROPERTY LINE
(TYPICAL)

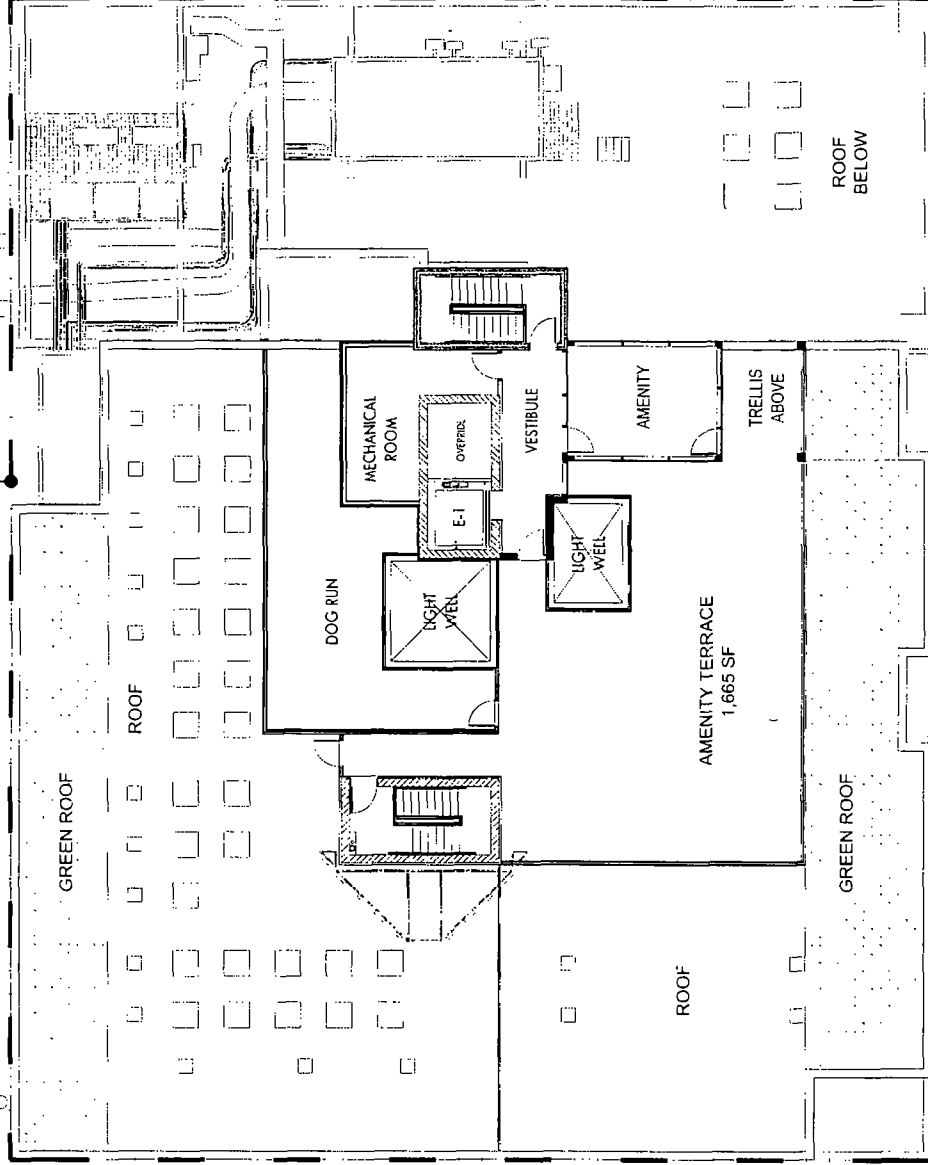

* ROOF CONFIGURATION SUBJECT TO CHANGE

WEST EASTWOOD AVENUE

NORTH WESTERN AVENUE

CTA BROWNLINER TRACKS
AND WESTERN STATION
(RIGHT OF WAY OF THE NORTHWESTERN
ELECTRIC RAILROAD)

EXISTING 1-STORY
COMMERCIAL BUILDING
BELOW CTA TRACKS



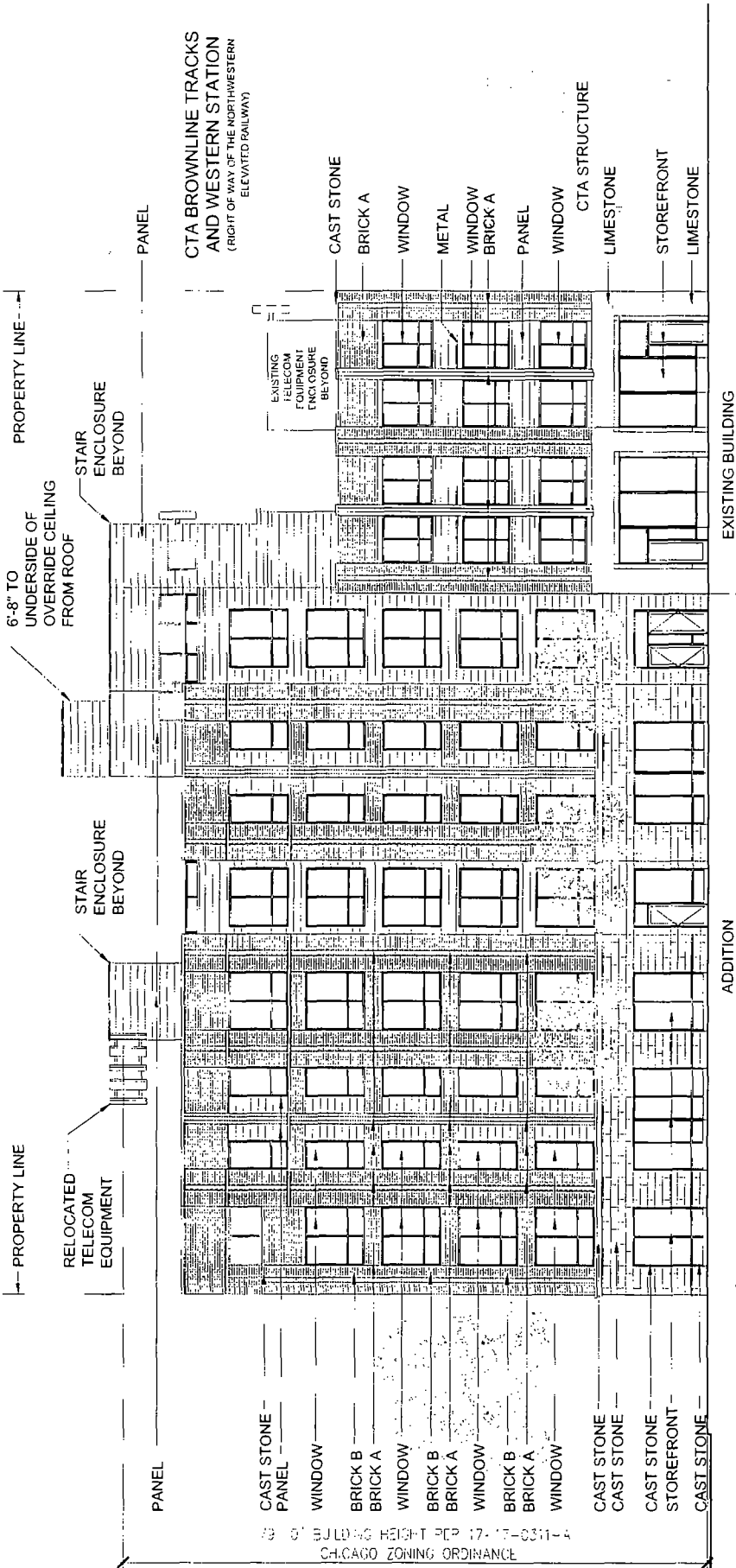

CTA BROWNLINE TRACKS
AND WESTERN STATION
(RIGHT OF WAY OF THE NORTH-WESTERN
ELEVATED RAILWAY)

PANEL
CAST STONE
BRICK A
WINDOW
METAL
WINDOW
BRICK A
PANEL
WINDOW
LIMESTONE
STOREFRONT
LIMESTONE

PANEL
CAST STONE
PANEL
WINDOW
BRICK B
BRICK A
WINDOW
BRICK B
BRICK A
WINDOW
BRICK B
BRICK A
WINDOW
CAST STONE
CAST STONE
CAST STONE
STOREFRONT
CAST STONE

FIG. 01 BUILDING HEIGHT PER 17-11-0311.4
CHICAGO ZONING ORDINANCE

EAST ELEVATION Not To Scale

4640 North Western LLC
Hirsch MPG LLC

Eastwood and Western
Chicago, Illinois

26 May, 2023
22038

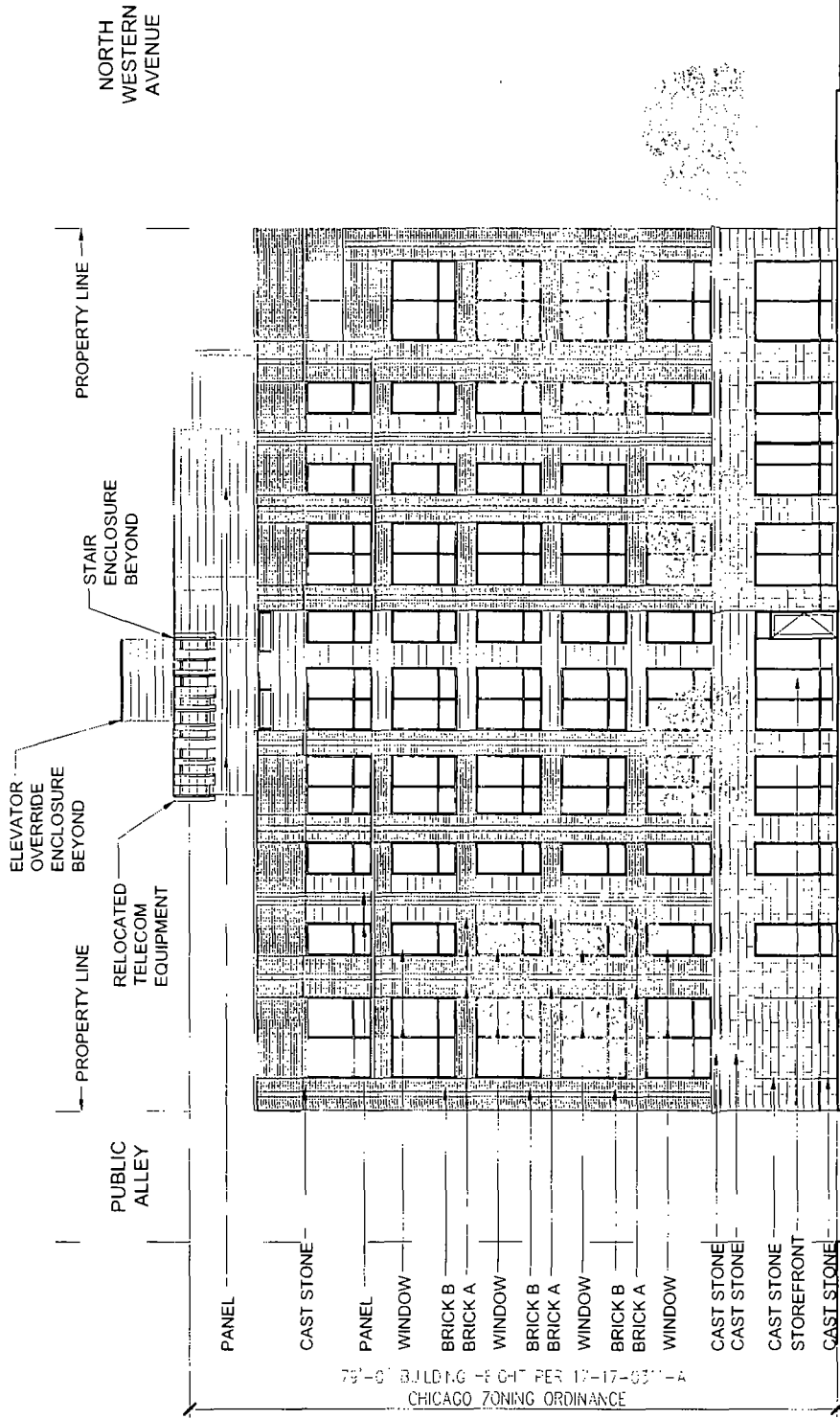

SOUTH ELEVATION — Not To Scale

4640 North Western LLC
Hirsch MPG LLC

Eastwood and Western
Chicago, Illinois

26 May, 2023
22038 -

26 May, 2023
22038

Eastwood and Western
Chicago, Illinois

WEST ELEVATION Not To Scale
4640 North Western LLC
Hirsch MPG LLC

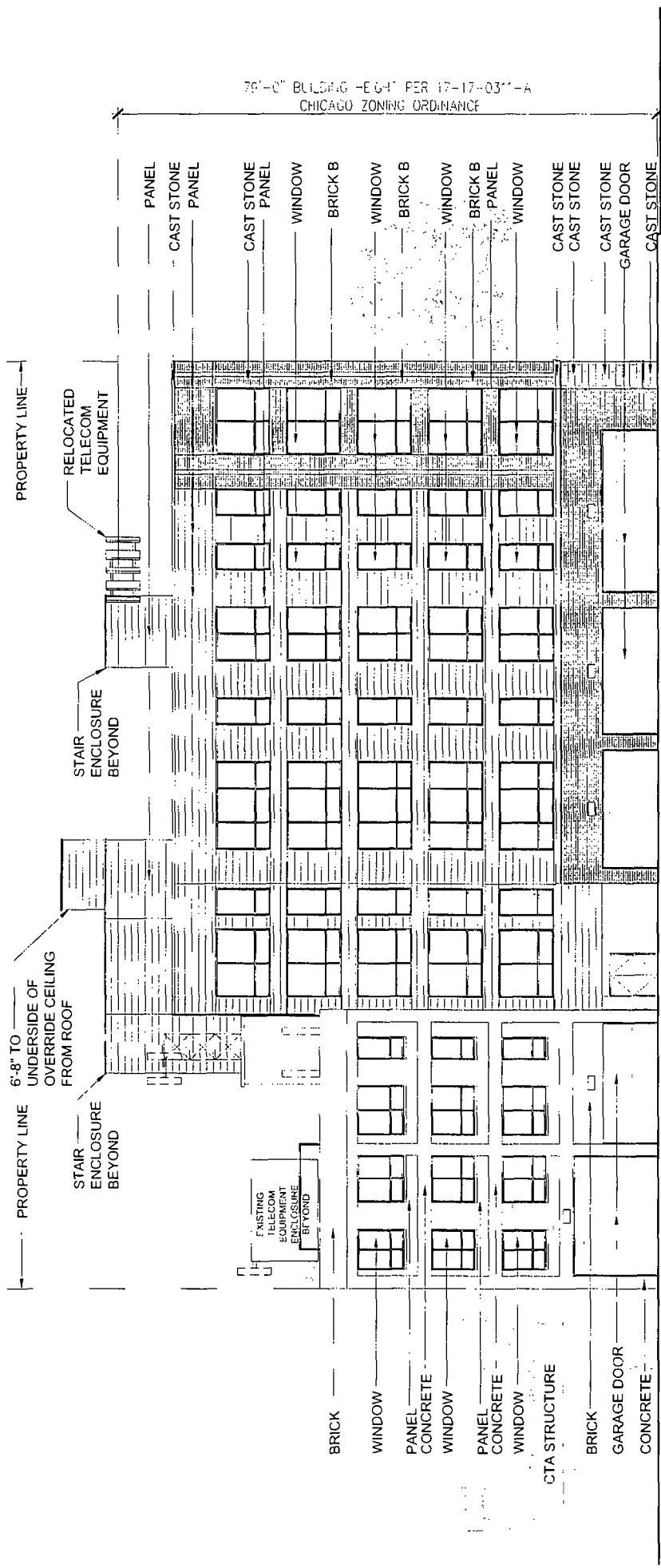

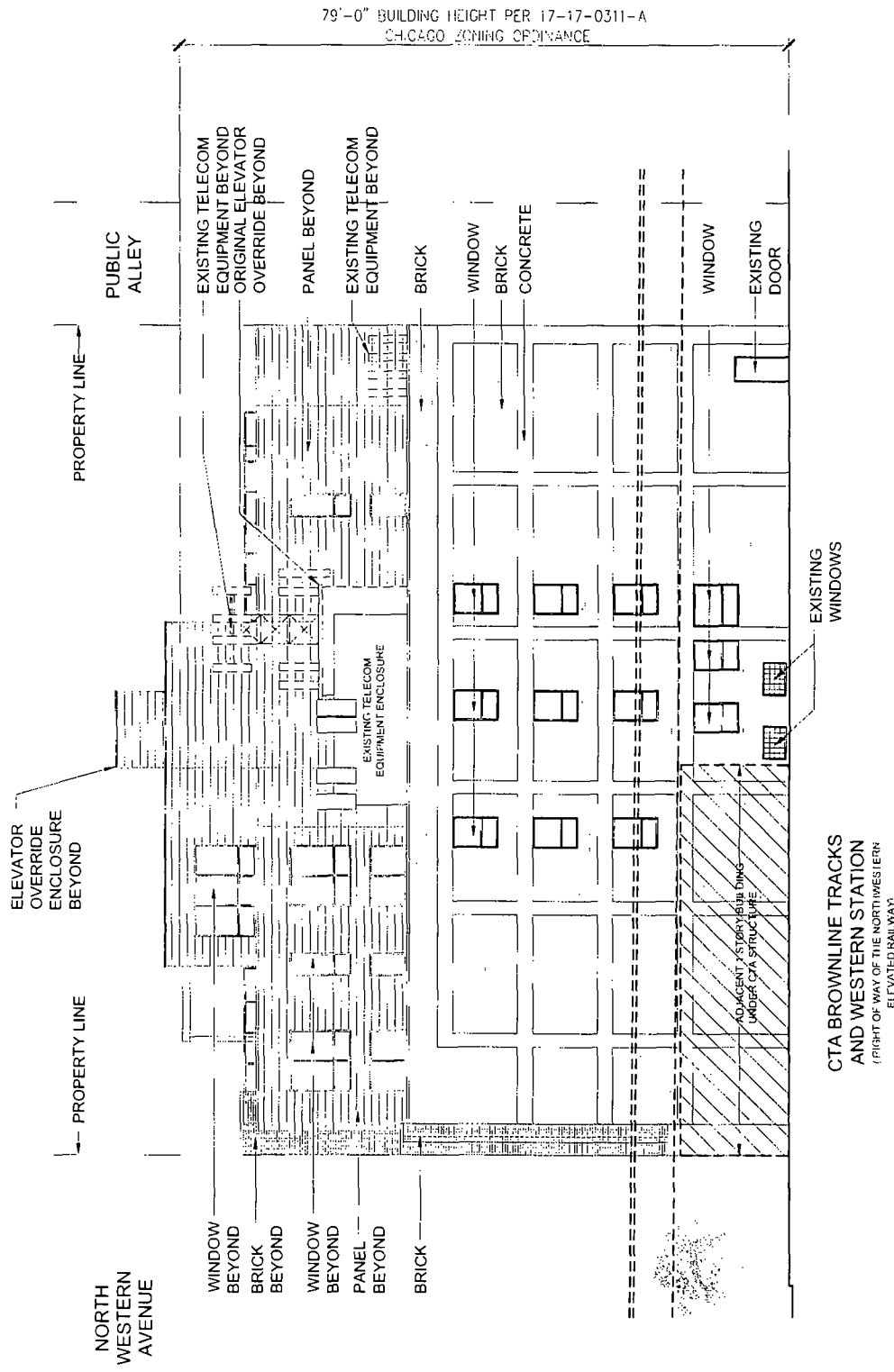

NORTH ELEVATION Not To Scale

4640 North Western LLC
Hirsch MPG LLC

Eastwood and Western
Chicago, Illinois

26 May, 2023
22038