

CITY COUNCIL  
COMMITTEE ON ZONING, LANDMARKS AND BUILDING STANDARDS

COUNCIL ORDER

RE: Approval of sign over 100 square feet in area or over 24 feet above grade

ORDERED, that the City Council hereby approves the following sign application submitted by:

Applicant\*: LATINOS PROGRESANDO

(\* The Applicant is the owner of the real property or the business tenant of the real property. Do not list the sign contractor, sign erector, sign company or advertising entity in the above space.)

This Order approves the following sign in accordance with Municipal Code of Chicago Section 13-20-680:

Address of Sign: 2724 W. CERMAK RD Chicago, IL 60608

Zoning District: B3-2

DOB Sign Permit Application #: 101048222

Sign Details:

1. On-premise  OR Off-premise
2. Static sign  OR Dynamic-image display sign
3. Number of sign faces 1
4. Projecting over the public way NO (Yes or No) If yes, Public Way Use #: \_\_\_\_\_
5. Dimensions: Length 18 feet 9 inches Height 1 feet 10 inches  
Total square feet in area: 34 feet \_\_\_\_\_ inches
6. Height above grade: 26 feet \_\_\_\_\_ inches
7. Elevation (side of building or lot where the sign will be erected): SOUTH
8. Name of Sign Contractor/Erector: DOYLE SIGNS, INC

To be legal, such sign shall comply with all provisions of Title 17 of the Chicago Municipal Code ("Zoning Ordinance") and all other provisions of the Municipal Code governing the permitting, construction and maintenance and removal of signs and sign structures. Failure of the applicant and the applicant's successors to comply shall be grounds for invalidation or revocation of the sign permit.

Byron Sigmond  
Alderman

25  
Ward

18'-8 3/4"

# PROGRESANDO

1'-10"

10'-1 3/4"

# LATINOS

1'-10"

**A** FIRST SURFACE APPLIED VINYL GRAPHICS  
SCALE: 1/2" = 1'

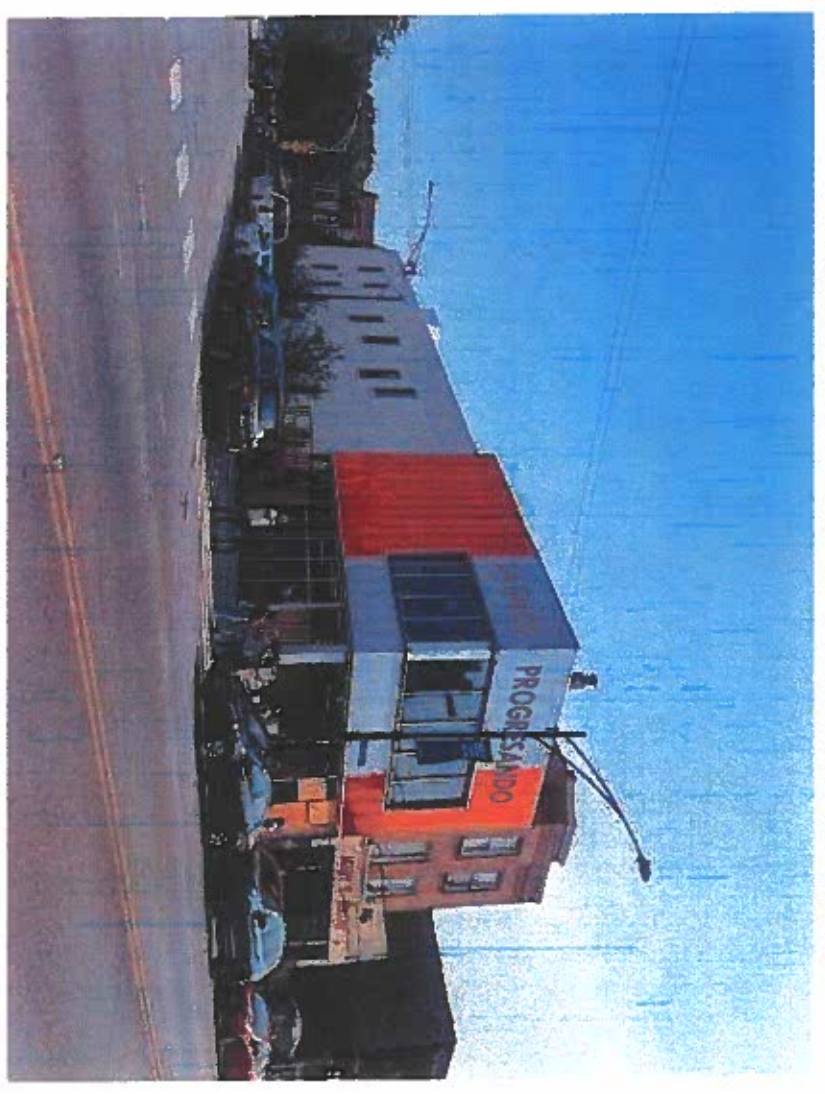
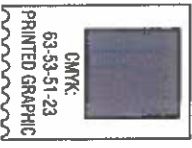

**DOYLE**  
GENERAL SIGN CONTRACTORS  
222 INTERSTATE RD. PO BOX 1088  
ADIRISSON, IL 60103  
630-643-6480  
FAX 630-543-5483

DATE	REVISION
8.7.23	ADDED DETAIL SIGHT 21
8.17.23	REVISED ARTWORK w/ PROVIDED ARTWORK
03.13.24	REVISED COLOR AND ADDED RENDERING -AF
03.20.24	REVISED RENDERING -AF

CUSTOMER APPROVAL \_\_\_\_\_ DATE \_\_\_\_\_

This design is the original and unpublished work of DOYLE SIGNS, INC. and may not be reproduced, copied or exhibited in any fashion without the expressed written consent from an authorized officer of The Company. The rights to this design may be purchased.

CLIENT	LATINOS PROGRESANDO		
ADDRESS	2724 W CERMAK RD.		
CITY	CHICAGO	STATE	IL
DRWG. NO.	6623.130	SCALE:	NOTED
DESIGNER	KM	DATE:	06.06.2023
SALESPERSON	SH	SHEET NO.	2

0:\Design\Latinos Progresando\Latinos Progresando\_15.cdr

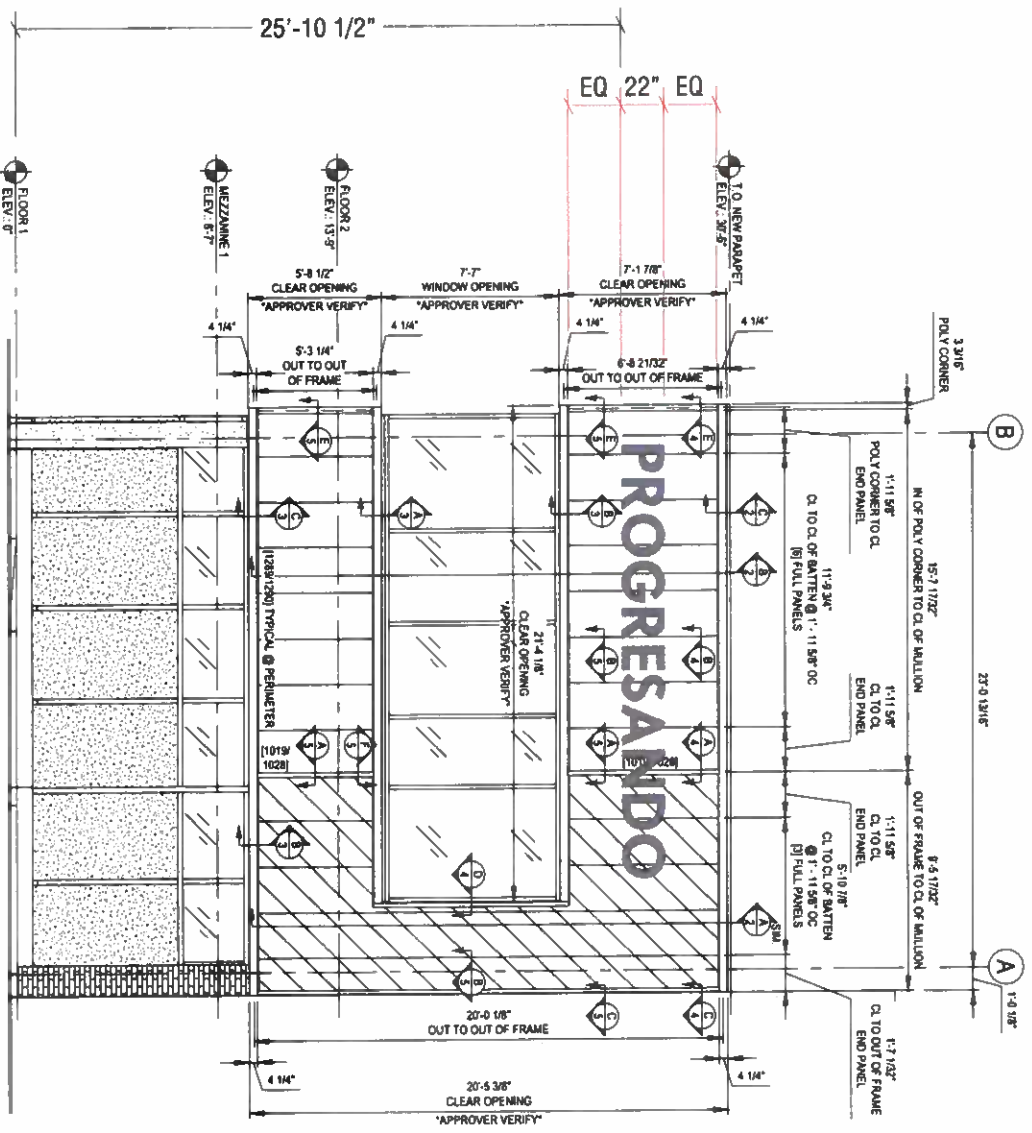

**A UNIT 'A' ELEVATION**  
 (REF: 2/A-201)  
 MATERIALS ONLY  
 ONE (1) UNIT REQUIRED  
 SHIP KNOCKED DOWN  
 SCALE: 1/8" = 1'-0"

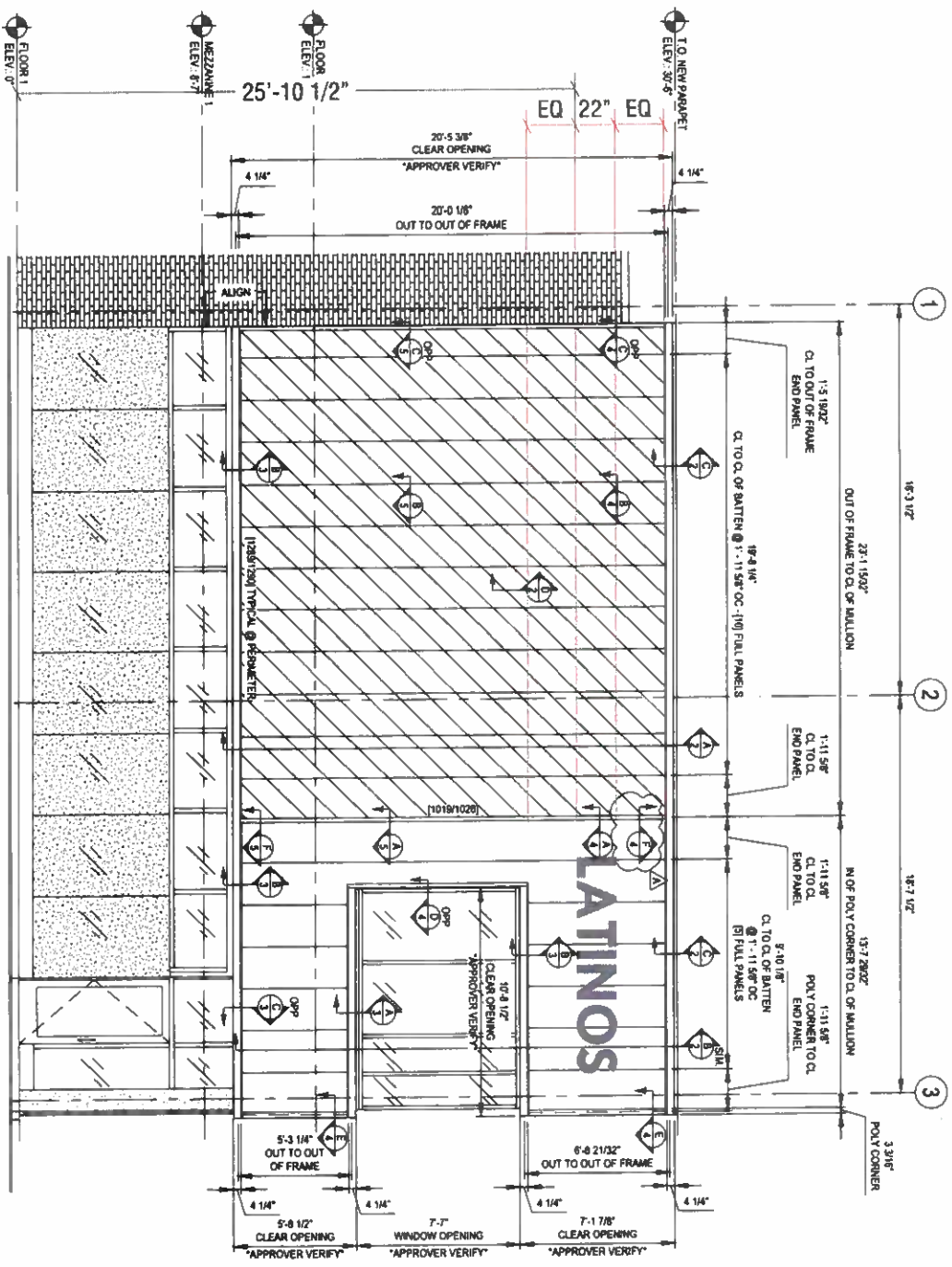

**B UNIT 'B' ELEVATION**  
 (REF: 1/A-201)  
 MATERIALS ONLY  
 ONE (1) UNIT REQUIRED  
 SHIP KNOCKED DOWN  
 SCALE: 1/8" = 1'-0"



DATE	REVISION
8.7.23	ADDED DETAIL SIGHT 2)
8.17.23	REVISED ARTWORK w/ PROMISED ARTWORK
03.13.24	REVISED COLOR AND ADDED RENDERING -NF
03.20.24	REVISED RENDERING -NF

**CUSTOMER APPROVAL**

This design is the original and unpublished work of DOYLE SIGNS, INC. and may not be reproduced, copied or exhibited in any fashion without the expressed written consent from an authorized officer of The Company. The rights to this design may be purchased.

DATE \_\_\_\_\_

**CLIENT** LATINOS PROGRESANDO  
**ADDRESS** 2724 W CERMAK RD.  
**CITY** CHICAGO  
**STATE** IL  
**DESIGNER** KM  
**SALESPERSON** SH  
**SCALE:** NOTED  
**DATE:** 06.06.2023  
**SHEET NO.** 1