



LEGEND

- Proposed Buildings
- Landmark District

Landmark District Context



LEGEND

- Proposed Buildings
- Landmark District

Enhanced Aerial Photograph

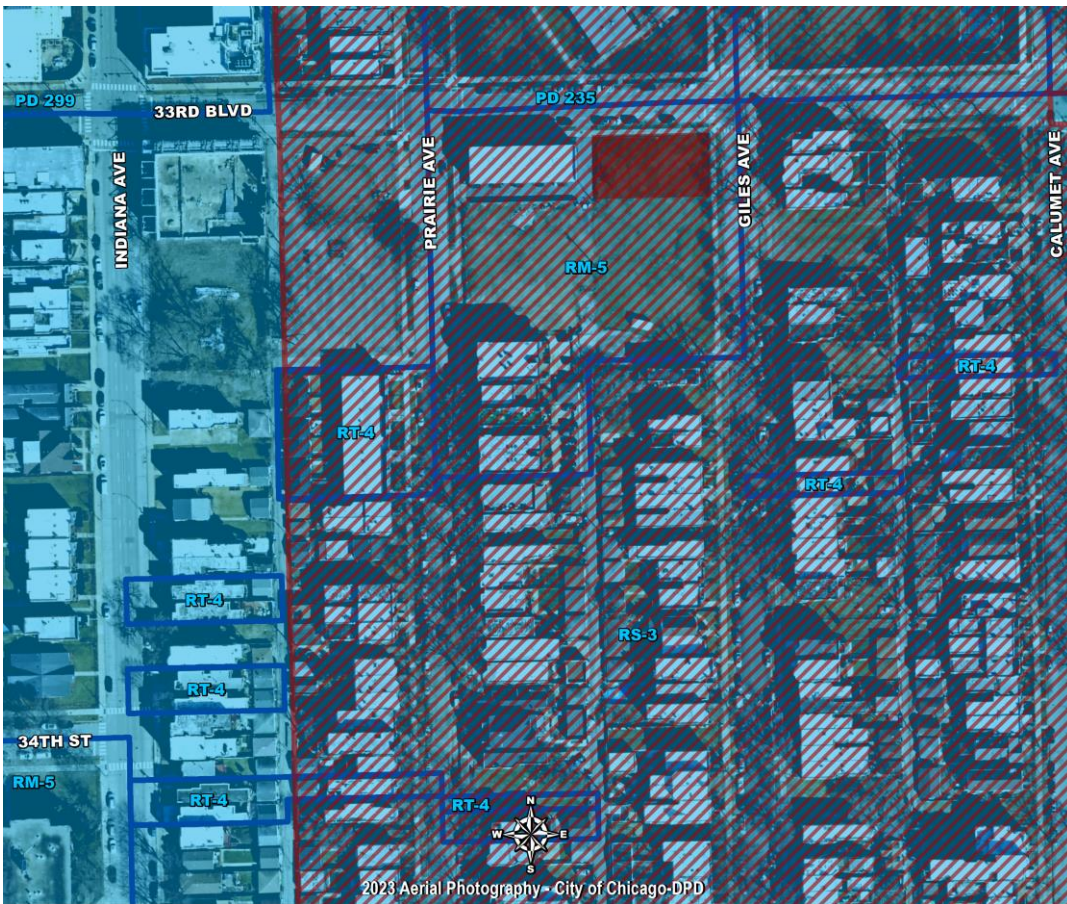

LEGEND

- Proposed Buildings
- Landmark District
- Zoning District

Enhanced Aerial Photograph

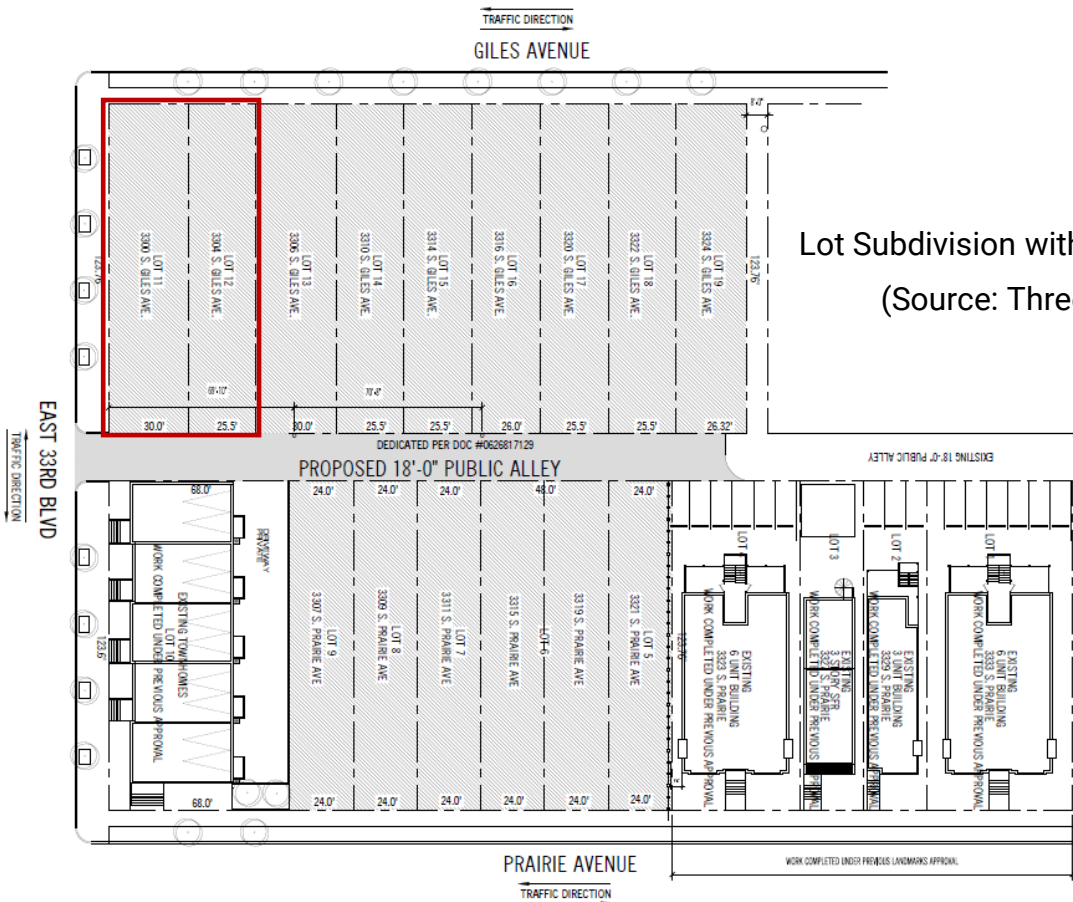

Lot Subdivision with Subject New Construction Lots
(Source: Three Sixty Design Studio, LLC)



South View Site Photograph (Source: Google Maps)



West View Site Photograph (Source: Google Maps)



Northwest View Site Photographs (Source: Google Maps)

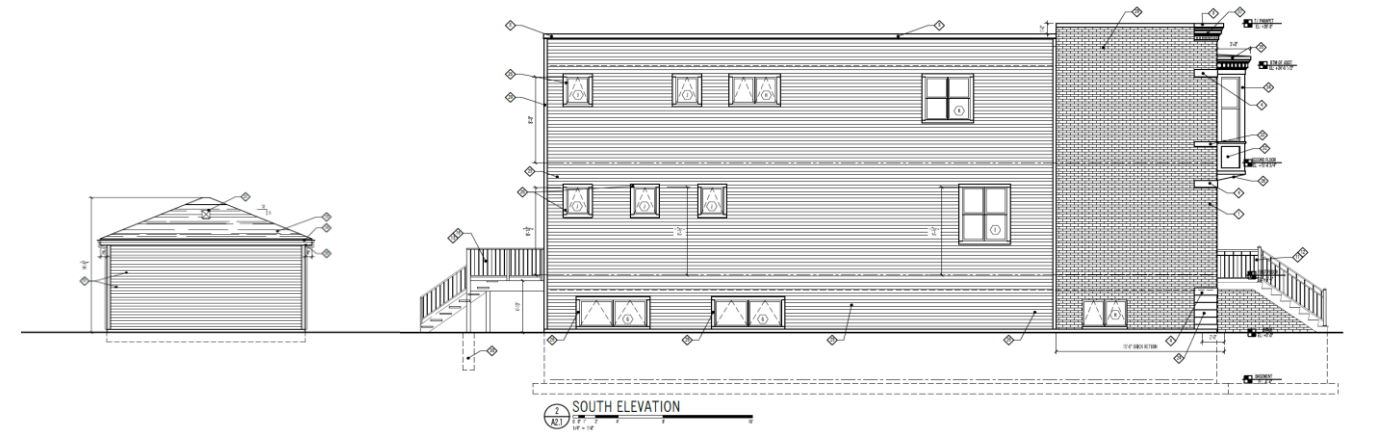
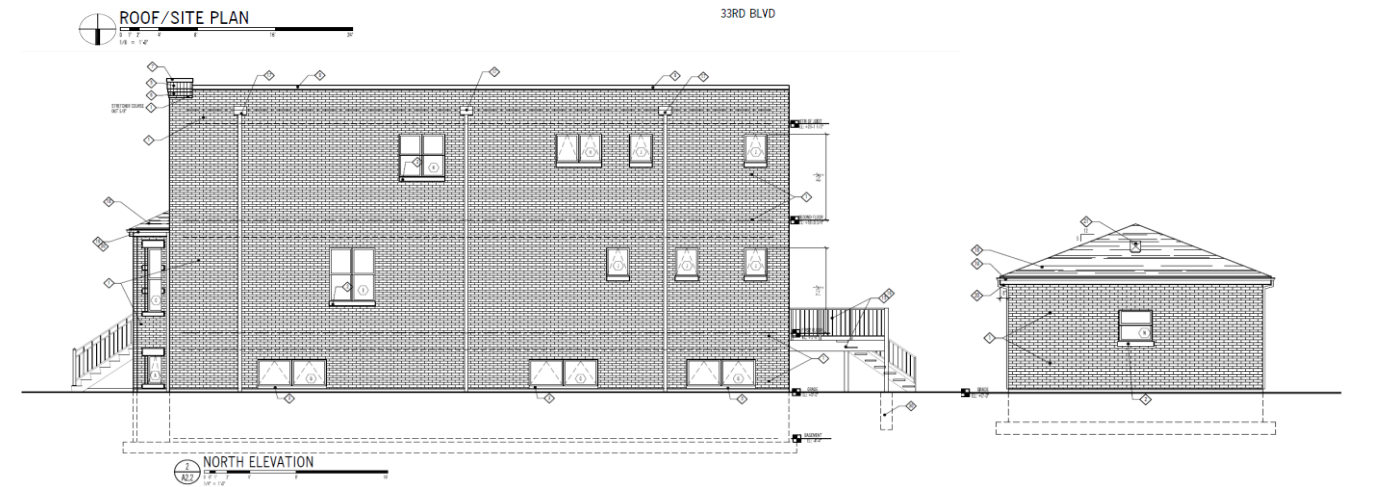
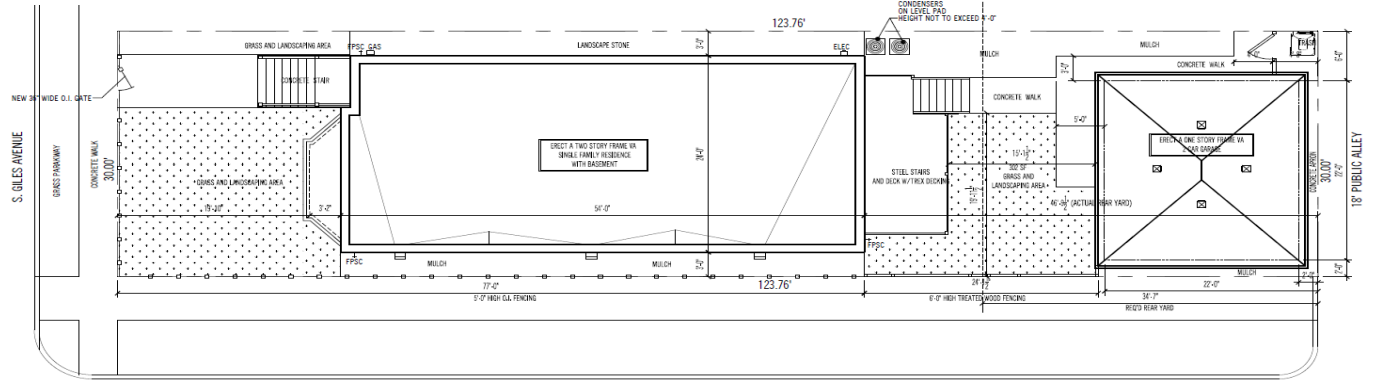
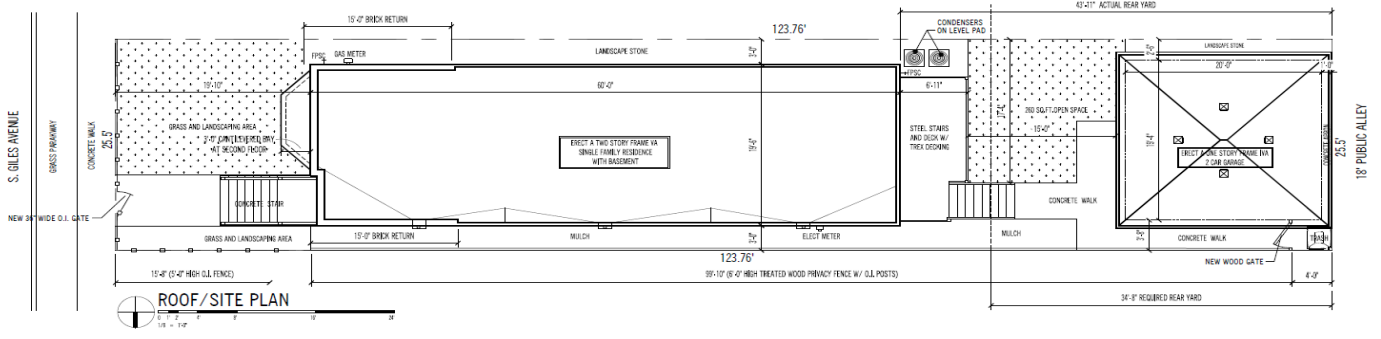

Proposed Site Plan - 3300 & 3302 S. Giles Avenue (Top)
 Proposed North Elevation – 3300 S. Giles Avenue (Center)
 Proposed South Elevation – 3302 S. Giles Avenue (Bottom)
 (Source: Three Sixty Design Studio, LLC)

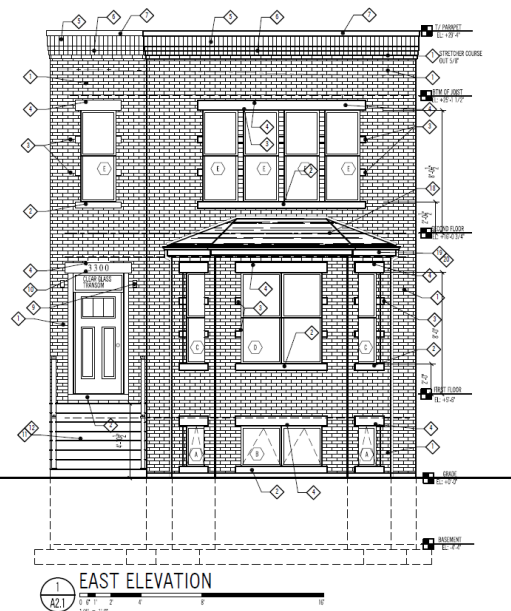
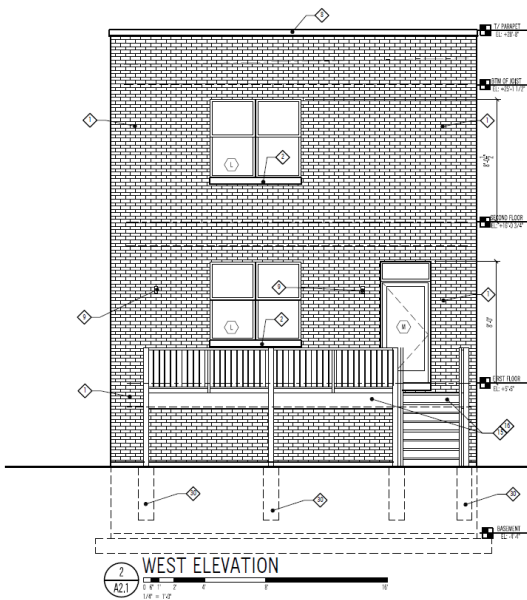

Proposed Elevations and Floor Plans
 3300 S. Giles Avenue
 (Source: Three Sixty Design Studio, LLC)

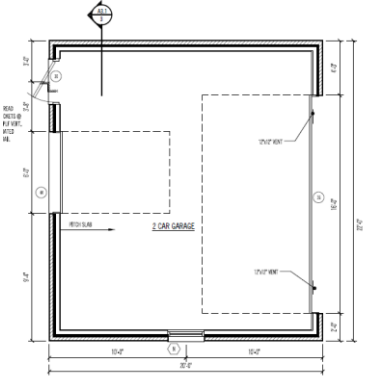
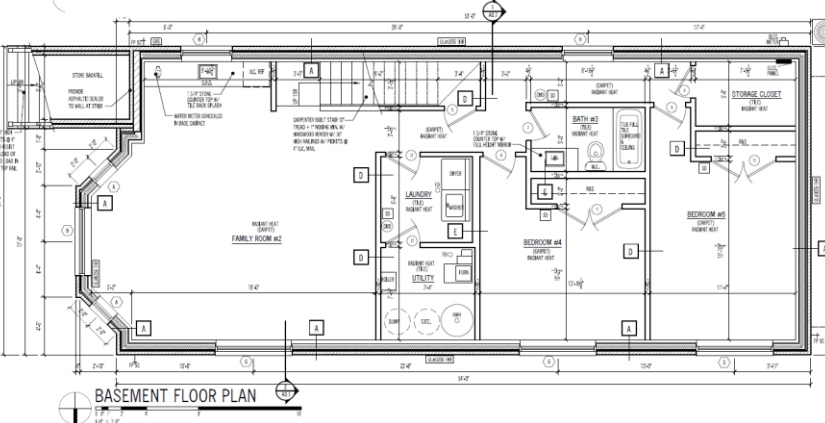
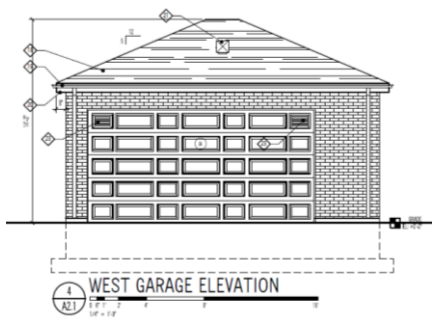
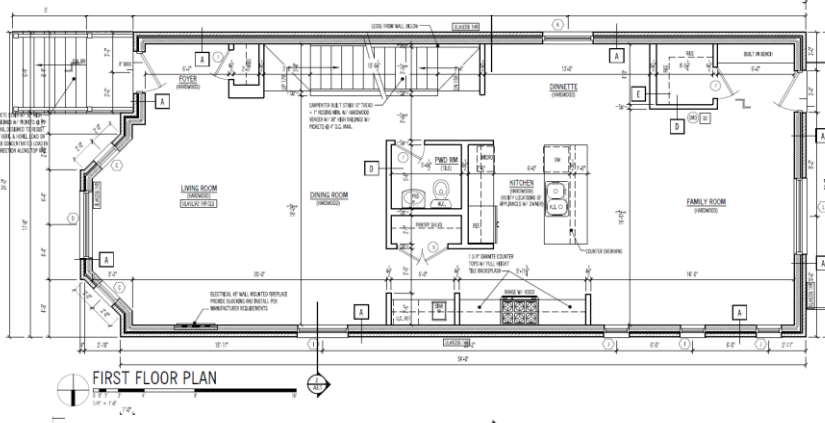
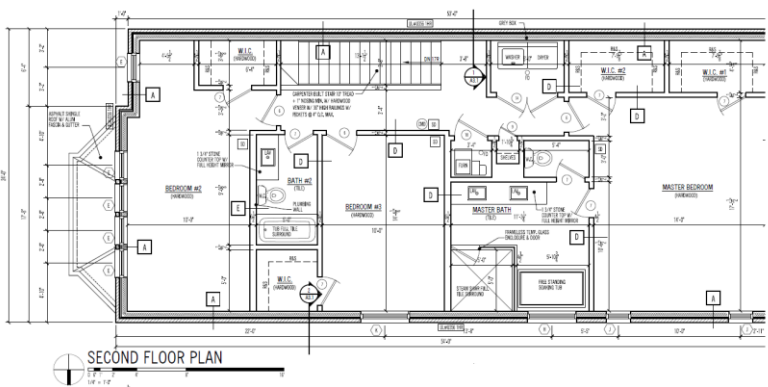

Proposed Permit Fee Waiver
 Calumet-Giles-Prairie District
 New Construction - 3300-3302 S. Giles Avenue

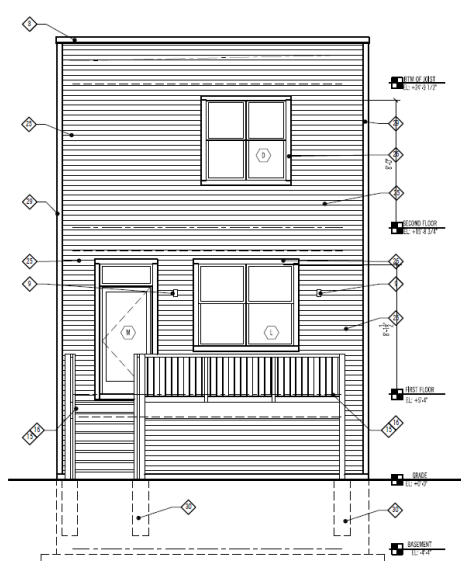

WEST ELEVATION

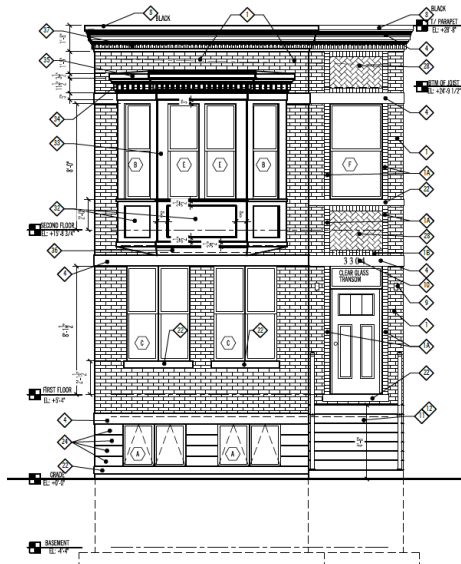

EAST ELEVATION

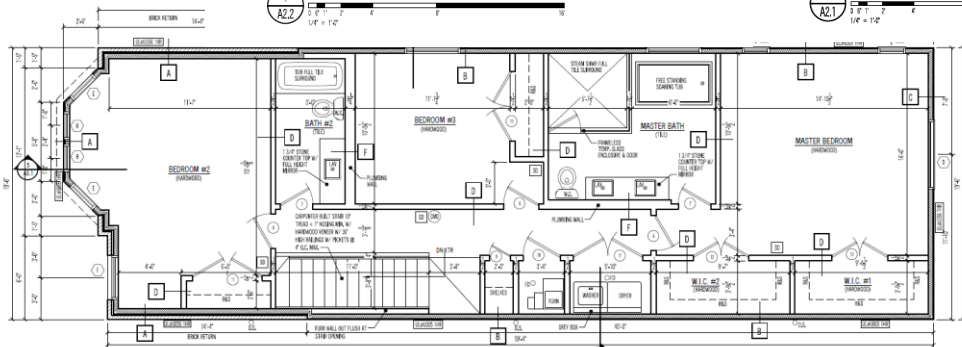

SECOND FLOOR PLAN

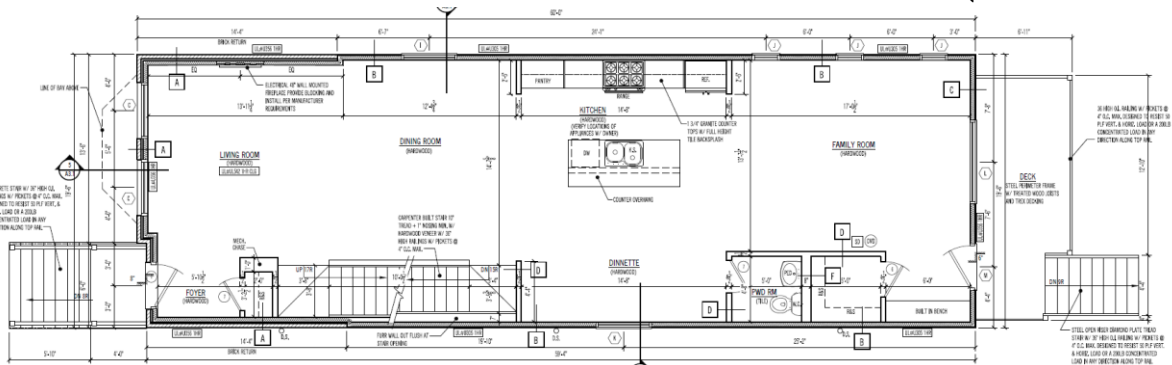

FIRST FLOOR PLAN

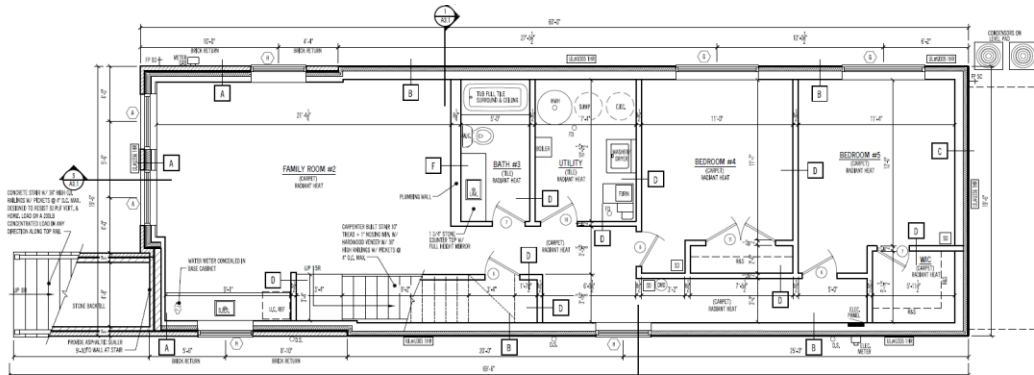

BASEMENT FLOOR PLAN



EAST GARAGE ELEVATION

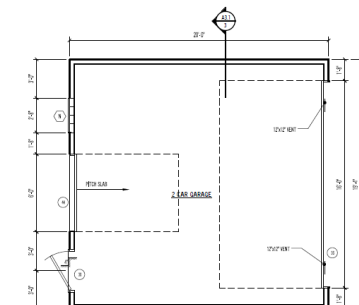

Proposed Elevations and Floor Plans

3302 S. Giles Avenue

(Source: Three Sixty Design Studio, LLC)