

CITY COUNCIL  
COMMITTEE ON ZONING, LANDMARKS AND BUILDING STANDARDS

COUNCIL ORDER

RE: Approval of sign over 100 square feet in area or over 24 feet above grade

ORDERED, that the City Council hereby approves the following sign application submitted by:

Applicant\*: BMO Bank N.A.

(\* The Applicant is the owner of the real property or the business tenant of the real property. Do not list the sign contractor, sign erector, sign company or advertising entity in the above space.)

This Order approves the following sign in accordance with Municipal Code of Chicago Section 13-20-680:

Address of Sign: 2196 N Elston Ave Chicago, IL 60614

Zoning District: C2-1

DOB Sign Permit Application #: 101021807

Sign Details:

1. On-premise  OR Off-premise
2. Static sign  OR Dynamic-image display sign
3. Number of sign faces 1
4. Projecting over the public way No (Yes or No) If yes, Public Way Use #: \_\_\_\_\_
5. Dimensions: Length 34 feet 0 inches Height 5 feet 0 inches  
Total square feet in area: 170
6. Height above grade: 27 feet 0 inches *To top of sign or sign structure*
7. Elevation (side of building or lot where the sign will be erected): Southwest Elevation (N Wood St)
8. Name of Sign Contractor/Erector: Kdn Signs

To be legal, such sign shall comply with all provisions of Title 17 of the Chicago Municipal Code ("Zoning Ordinance") and all other provisions of the Municipal Code governing the permitting, construction and maintenance and removal of signs and sign structures. Failure of the applicant and the applicant's successors to comply shall be grounds for invalidation or revocation of the sign permit.

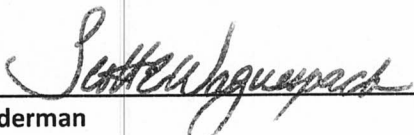
  
Alderman

32  
Ward

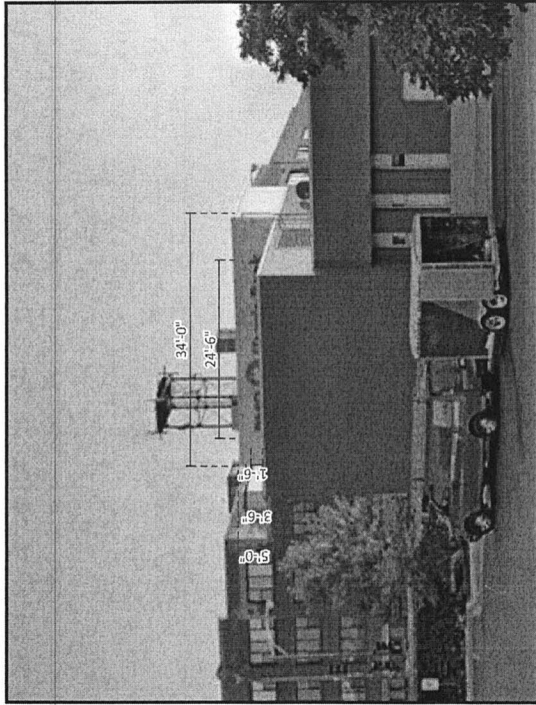

**EXISTING NORTHWEST ELEVATION**  
REMOVE EXISTING CHANNEL LETTERS & DISCARD AS REQUIRED

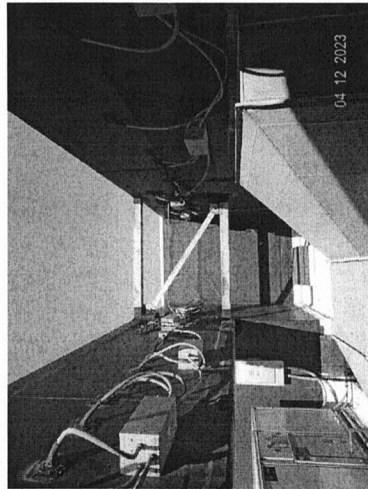

**SURVEY INFORMATION**



**PROPOSED ELEVATION**  
INSTALL [3] NEW SET AS SHOWN

SQ FT ALLOWED FOR SIGNAGE	56 sq ft
FASCIA REPAIR SQ. FT	CUSTOM FLAT ALUMINUM PANEL- PTM FASCIA
PROPOSED SQ. FT	51.3 sq ft

**NOTES:**  
USE EXISTING WIRING.  
ALL WIRING AND POWER SUPPLIES ARE LOCATED ON BACK SIDE OF WALL  
LED LEADS TO BE LOCATED IN THE MIDDLE OF LETTERS

Design #	0420938A
Sheet	6 of 32
Client	BMO - 4611
Address	2196 North Edison Avenue Chicago, IL 60614
Account Rep.	SM / JG
Designer	LDB
Date	04/27/23
Approval / Date	
Client	
Sales	
Estimating	
Art	
Engineering	
Landlord	
Revision / Date	
EDITS:	LDB 05/10/23

<b>CHANDLER</b> SIGNING	chandler signs.com
Headquarters	15001 Springwood #100 Houston, TX 77060
San Antonio	17115 San Pedro Avenue San Antonio, TX 78232
San Diego	111 Woodhouse Plaza San Diego, CA 92108
South Texas	PO BOX 125 265 Spurlow Drive Westlake, TX 76792

This drawing is the property of Chandler Signs, LLC. All rights reserved. Construction are reserved by Chandler Signs, LLC.



**FACE-LIT/HALO-LIT CHANNEL LETTERS - BLUE / CUSTOM ALUMINUM BACKER FL-HL-22-B-PERF**  
 SCALE = 3/8" = 1'-0"

**S2-S3**

51.3 SQ. FT

Design #	0420938A
Sheet	7 of 32
Client	BMO-4611
Address	2196 North Elston Avenue Chicago, IL 60614
Account Rep.	SM / JG
Designer	LDB
Date	04/27/23
Approval / Date	
Client	
Sales	
Estimating	
Art	
Engineering	
Landlord	
Revision / Date	
EDITS: LDB 05/10/23	

**CHANDLER SIGNS**  
 chandlerdesigns.com  
 National Headquarters: 2411 W. 13th St., Suite 100, Oklahoma City, OK 73106  
 San Antonio: 1211 S. W. 12th St., Suite 100, San Antonio, TX 78205  
 Georgia: 1115 Woodloch, Suite 100, Marietta, GA 30067  
 South Texas: 10000 Katy, Suite 100, Houston, TX 77054  
 The design and production of this sign is the property of Chandler Signs, LLC. All rights to its use for reproduction are reserved by Chandler Signs, LLC.

**Top View**

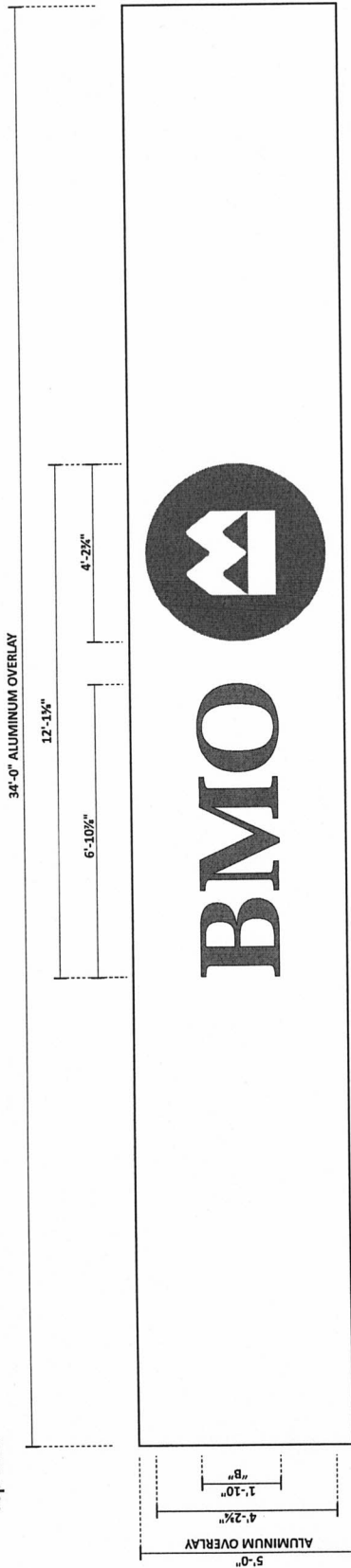

**TWO [2] REQUIRED - MANUFACTURE & INSTALL**

- LETTERS:**  
**FACES:** .187 #2447 white acrylic w/ surface applied screen printed dual color film to match BMO Blue - illuminates White at night
- TRIMCAP:** 1" Standard jewelrite painted blue
- RETURNS:** 4-1/2" deep .050 alum. painted blue
- BACKS:** 1/4" thick #2447 White Tuffak SL polycarbonate
- ILLUM.:** HLED-P2072W Hanley White led's are to light faces; Blue Hanley LEDs for Halo Lighting
- ALTERNATE:** Sloan VL 4 White - 6500K & VL 4 Blue 3mm ACP inner Baffle; Power supplies are remote
- LOGO:**  
**FACES:** .187 #7328 white acrylic w/ surface applied Trans red vinyl overlay w/ reverse weeded graphic to show thru white; 3M matte overlaminates applied over red vinyl
- ROUNDUP SIZE:** Over 46" there will be a seam in the vinyl with a 3/8" overlap

- TRIMCAP:** 1" Standard Red  
*Roundel size: 37" - 47" blow out clips are required*  
*Roundel size: 48" & above use 1-1/2" metal retainers painted Red*
- RETURNS:** 4-1/2" deep .050 alum. painted Red
- BACKS:** 1/4" thick #2447 White Tuffak SL polycarbonate
- ILLUM.:** HLED-P2072W Hanley White led's are to light faces; Blue Hanley LEDs for Halo Lighting
- ALTERNATE:** Sloan VL 4 White - 6500K & VL 4 Blue 3mm ACP inner Baffle; Power supplies are remote
- INSTALL:** Thru bolted with 1-1/2" stand off from aluminum overlay using 3/8" threaded rod into approved blocking; spacers to be provided painted to match wall.

**ALUMINUM BACKER:**  
 ALUCOBOND ALUMINUM OVERLAY - PAINTED WHITE TO MATCH FASCIA (COLOR TBD)  
 MOUNTED TO FASCIA WITH REQUIRED HARDWARE.  
 NEW CHANNEL LETTERS TO BE INSTALLED ON ALUMINUM PANEL  
 LED LEADS TO BE LOCATED IN THE MIDDLE OF LETTERS

**COLOR PALETTE**

**LETTER VINYL:**  
 3M screen printed  
 Dual Color ON  
 to match Pantone 300 C Blue

**LETTER RETURNS:**  
 Pantone 300 C Blue

**LOGO VINYL:**  
 3M 3630-143 Poppy Red  
 3M 3680-M Scotchcal Matte overlaminates

**LOGO RETURNS:**  
 Pantone 485 C

**SPACER:**  
 to match sign band

All paint finishes are satin unless otherwise noted.

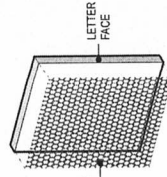

DUAL COLOR FILM  
 BLUE BY DAY  
 WHITE BY NIGHT

**Side View**

