

CITY COUNCIL  
COMMITTEE ON ZONING, LANDMARKS AND BUILDING STANDARDS

COUNCIL ORDER

RE: Approval of sign over 100 square feet in area or over 24 feet above grade

ORDERED, that the City Council hereby approves the following sign application submitted by:

Applicant\*: Advocate Illinois Masonic Medical Center

(\* The Applicant is the owner of the real property or the business tenant of the real property. Do not list the sign contractor, sign erector, sign company or advertising entity in the above space.)

This Order approves the following sign in accordance with Municipal Code of Chicago Section 13-20-680:

Address of Sign: 900 W Nelson St Chicago, IL 60657

Zoning District: PD50

DOB Sign Permit Application #: 101040337

Sign Details:

1. On-premise  OR Off-premise
2. Static sign  OR Dynamic-image display sign
3. Number of sign faces 1
4. Projecting over the public way No (Yes or No) If yes, Public Way Use #: \_\_\_\_\_
5. Dimensions: Length 134 feet 4 inches Height 12 feet 0 inches  
Total square feet in area: 1612 feet 2 inches
6. Height above grade: 144 feet 4 inches
7. Elevation (side of building or lot where the sign will be erected): South
8. Name of Sign Contractor/Erector: Turner Construction

To be legal, such sign shall comply with all provisions of Title 17 of the Chicago Municipal Code ("Zoning Ordinance") and all other provisions of the Municipal Code governing the permitting, construction and maintenance and removal of signs and sign structures. Failure of the applicant and the applicant's successors to comply shall be grounds for invalidation or revocation of the sign permit.

  
\_\_\_\_\_  
Alderman

44  
\_\_\_\_\_  
Ward



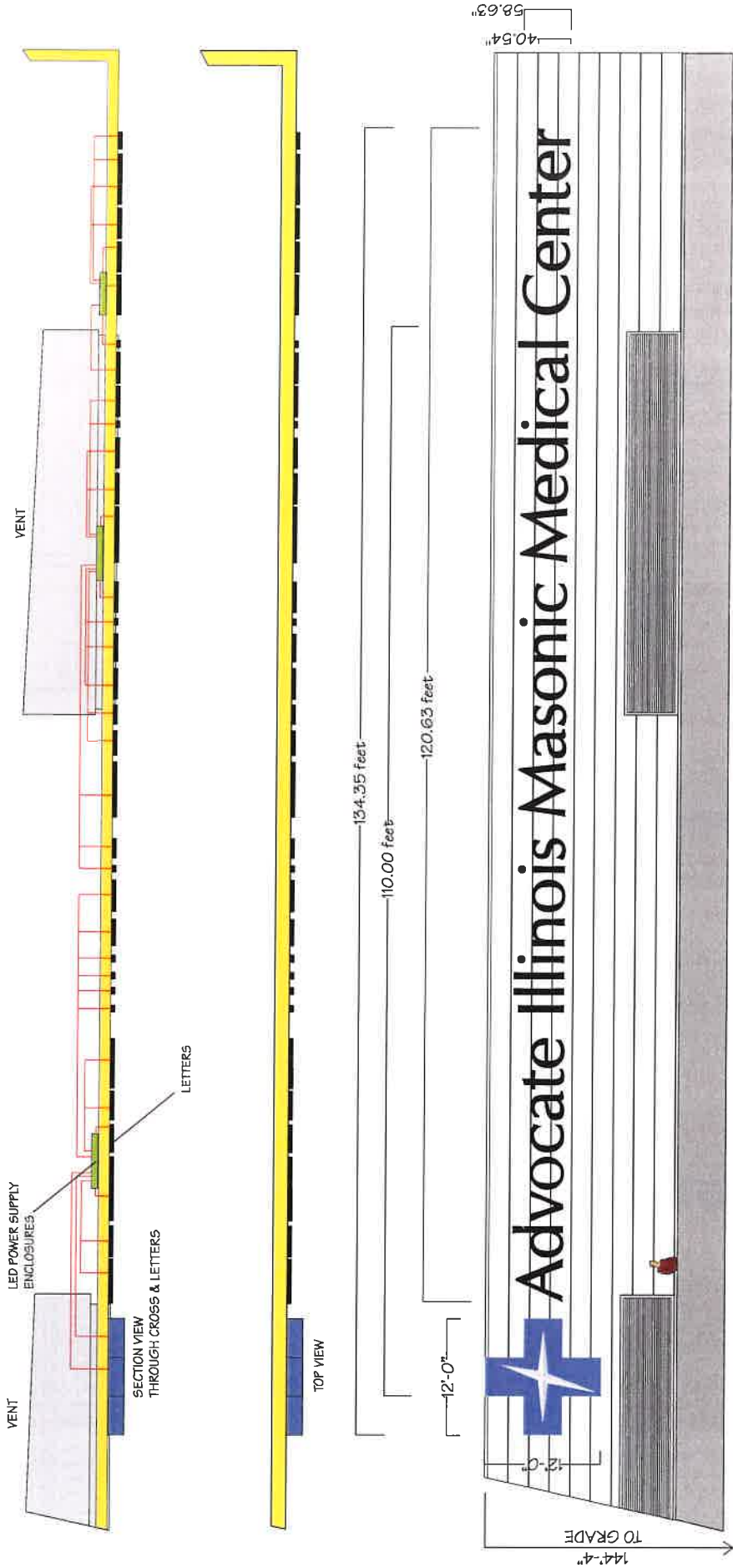

(1) SET OF ILLUMINATED CROSS LOGO & LETTERS

NORTH ELEVATION

This rendering is the exclusive property of Van Bruggen Signs, Inc. for the sole purpose of consideration to purchase a sign or design from Van Bruggen Signs, Inc. Any unauthorized use of this drawing will result in a compensation fee of \$800.00 for the time and effort entailed in creating these drawings.

© COPYRIGHT 2023 by Van Bruggen Signs, Inc. Orland Park, IL

**VAN BRUGGEN SIGNS**  
 13401 SOUTHWEST HWY.,  
 ORLAND PARK, ILLINOIS  
 708-448-0826 • vbsign.com

Approved \_\_\_\_\_  
 Date \_\_\_\_\_

Scale	3/32"=1'-0"	Title	ADVOCATE ILLINOIS MASONIC MEDICAL CENTER
Date	11-8-23	Description	ILLUMINATED CHANNEL LETTERS & LOGO
Drawn By	D.S.	Revised By	
		Date	23-225.2C

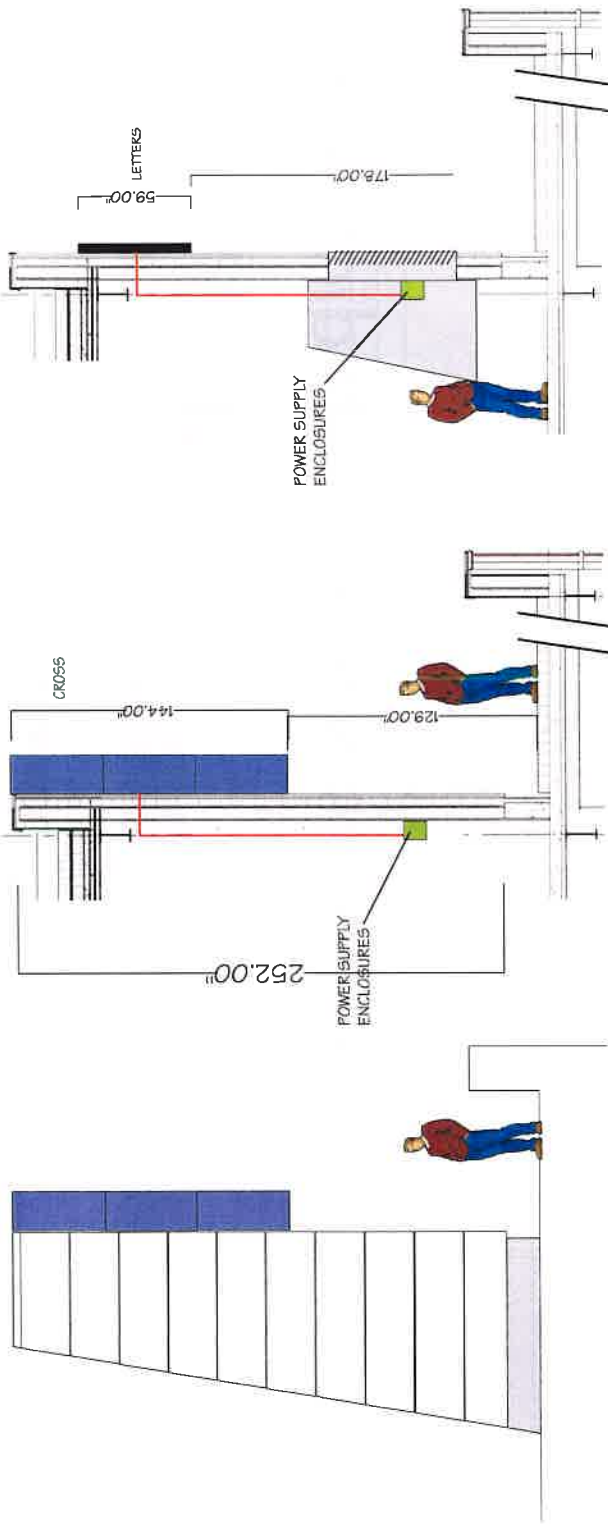

SIDE VIEW  
EAST END

SECTION VIEW AT CROSS

SECTION VIEW  
AT LETTERS  
AND VENT

(1) SET OF ILLUMINATED CROSS LOGO & LETTERS

NORTH ELEVATION



13401 SOUTHWEST HWY,  
ORLAND PARK, ILLINOIS

708-448-0826 · vbsign.com

Approved  
Date

This rendering is the exclusive property of Van Bruggen Signs, Inc., for the sole purpose of consideration to purchase a sign or design from Van Bruggen Signs, Inc. Any unauthorized use of this drawing will result in a compensation fee of \$600.00 for the time and effort entailed in creating these drawings.

© COPYRIGHT 2023 by Van Bruggen Signs, Inc., Orland Park, IL

Title	ADVOCATE ILLINOIS MASONIC MEDICAL CENTER
Sheet	3/16"=1'-0"
Description	ILLUMINATED CHANNEL LETTERS & LOGO
Drawn By	D.S.
Checked By	
Date	11-8-23
Revision No.	23-225.3C
Date	



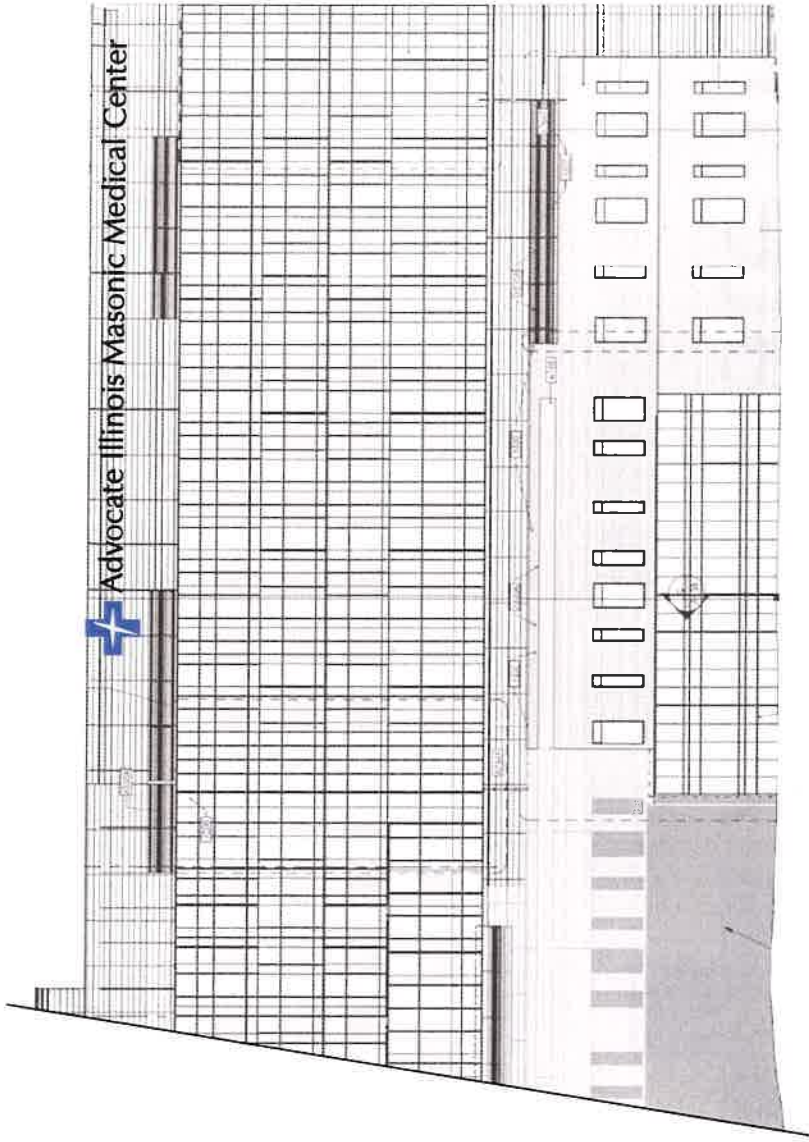

(1) SET OF ILLUMINATED CROSS LOGO & LETTERS

NORTH ELEVATION

**VANBRUGGEN SIGNS**  
 Since 1929  
 13401 SOUTHWEST HWY,  
 ORLAND PARK, ILLINOIS  
 708-448-0826 • vbsign.com

This rendering is the exclusive property of Van Bruggen Signs, Inc., for the sole purpose of consideration to purchase a sign or design from Van Bruggen Signs, Inc. Any unauthorized use of this drawing will result in a compensation fee of \$600.00 for the time and effort entailed in creating these drawings.

© COPYRIGHT 2023 by Van Bruggen Signs, Inc. Grand Falls, IA.

Approved \_\_\_\_\_  
 Date \_\_\_\_\_

Scale	N.T.S.	Title	ADVOCATE ILLINOIS MASONIC MEDICAL CENTER
Date	11-8-23	Drawn By	ILLUMINATED CHANNEL LETTERS & LOGO
Drawn By	D.S.	Revises By	
Date		Date	
		Drawing No.	23-225.4C

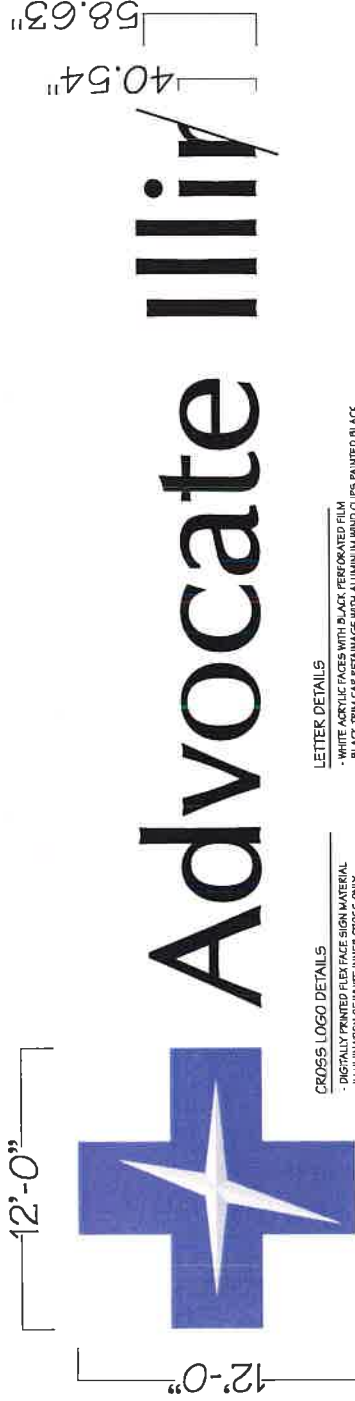

**CROSS LOGO DETAILS**

- DIGITALLY PRINTED FLEX FACE SIGN MATERIAL
- ILLUMINATION OF WHITE INNER CROSS ONLY
- PURPLE DOES NOT ILLUMINATE
- ALUMINUM CABINET PAINTED PMS 2665 - PURPLE
- ILLUMINATION USING WHITE LED MODULES - 24 VOLT

**LETTER DETAILS**

- WHITE ACRYLIC FACES WITH BLACK PERFORATED FILM
- BLACK TRIM CAP RETAINAGE WITH ALUMINUM WIND CLIPS PAINTED BLACK
- ALUMINUM FABRICATED LETTERS PAINTED BLACK
- ILLUMINATION USING WHITE LED MODULES - 24 VOLT

3/16"=1'-0"

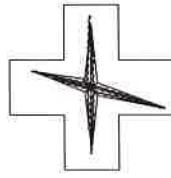

LED POPULATION  
- 24W WHITE LEDS

# Advocate Illinois Masonic Medical Center

N.T.S

<b>ELECTRICAL DATA:</b>	
- 24V LED ILLUMINATION	
- 24V LED TOWER SUPPLIES	
- LOCATED BEHIND BUILDING WALL	
- IN METAL POWER SUITCASE ENCLOSURES	
- 12 AMPS OF PRIMARY LOAD	

(1) SET OF ILLUMINATED CROSS LOGO & LETTERS

NORTH ELEVATION

PAGE 5 OF 5



13401 SOUTHWEST HWY,  
ORLAND PARK, ILLINOIS

*Since 1979*

708-448-0826 • vbsign.com

<i>Approved</i>	
<i>Date</i>	

<i>Title</i>	NOTED	<i>Title</i>	ADVOCATE ILLINOIS MASONIC MEDICAL CENTER
<i>Date</i>	11-8-23	<i>Description</i>	ILLUMINATED CHANNEL LETTERS & LOGO
<i>Drawn By</i>	D.S.	<i>Revised By</i>	
<i>Date</i>		<i>Date</i>	
		<i>Drawing No.</i>	23-225.5C

This rendering is the exclusive property of Van Bruggen Signs, Inc., for the sole purpose of consideration to purchase a sign or design from Van Bruggen Signs, Inc. Any unauthorized use of this drawing will result in a compensation fee of \$500.00 for the time and effort entailed in creating these drawings.

© COPYRIGHT 2023 by Van Bruggen Signs, Inc. Orland Park, IL