

**CITY COUNCIL
COMMITTEE ON ZONING, LANDMARKS AND BUILDING STANDARDS
COUNCIL ORDER**

RE: Approval of sign over 100 square feet in area or over 24 feet above grade

ORDERED, that the City Council hereby approves the following sign application submitted by:

Applicant*: _____

(* The Applicant is the owner of the real property or the business tenant of the real property. Do not list the sign contractor, sign erector, sign company or advertising entity in the above space.)

This Order approves the following sign in accordance with Municipal Code of Chicago Section 13-20-680:

Address of Sign: _____ **Chicago, IL 606**__

Zoning District: _____

DOB Sign Permit Application #: _____

Sign Details:

1. On-premise _____ OR Off-premise _____
2. Static sign _____ OR Dynamic-image display sign _____
3. Number of sign faces _____
4. Projecting over the public way _____ (Yes or No) If yes, Public Way Use #: _____
5. Dimensions: Length _____ feet _____ inches Height _____ feet _____ inches
Total square feet in area: _____ feet _____ inches
6. Height above grade: _____ feet _____ inches
7. Elevation (side of building or lot where the sign will be erected): _____
8. Name of Sign Contractor/Erector: _____

To be legal, such sign shall comply with all provisions of Title 17 of the Chicago Municipal Code ("Zoning Ordinance") and all other provisions of the Municipal Code governing the permitting, construction and maintenance and removal of signs and sign structures. Failure of the applicant and the applicant's successors to comply shall be grounds for invalidation or revocation of the sign permit.



Alderman

Ward

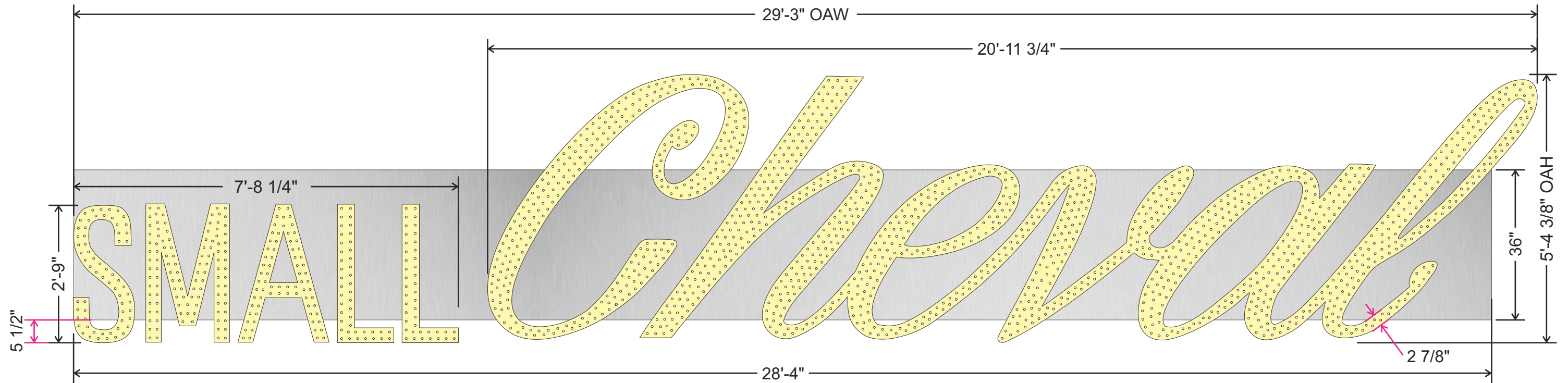

Open-Face Marquee Bulb Illuminated Letters - 123 SQ FT

1/2" = 1'

5" deep fabricated aluminum open face channel letters with 2" recessed baffle for mounting bulb receptacles - Opt E26 bases to wire to 120v primary.

Can returns and insides painted color Satin Black.

All letters mounted to common extruded aluminum raceway (paint TBD).
 Letter backs thicker for upright support.
 36" tall x 3" deep Raceway to be Pan-formed from extruded .090 aluminum with self-contained power supplies .

Additional kick-backs may be required on capital and ascenders to canopy mfg provided support strut.

All power brought to sign locations by other, connect into raceway and split to lettering.

Qty 1 letterset

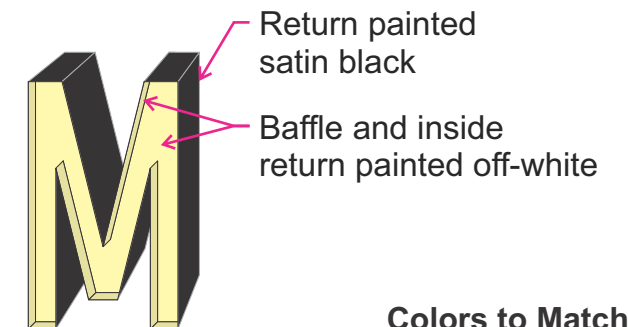

Colors to Match

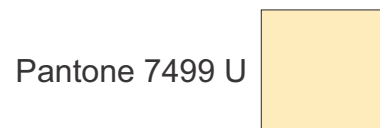

Client Small Cheval Lincoln Square
Customer Approval

Project Name & Location 2156 W. Montrose Chicago, IL
Job Number 8005365

Date 01.26.23
Drawn By SJV

Revisions 05.03.23 05.23.23
Sheet

THIS DRAWING IS PROPERTY OF SOUTH WATER SIGNS ALL RIGHTS OF REPRODUCTION ARE RESERVED BY SOUTH WATER SIGNS



SECTION DETAIL

1 1/2" = 1'-0"

Color Legend

- Pan-formed Aluminum Raceway
- "Cheval" Cursive "C" Channel Letter
- "SMALL" Channel Letters

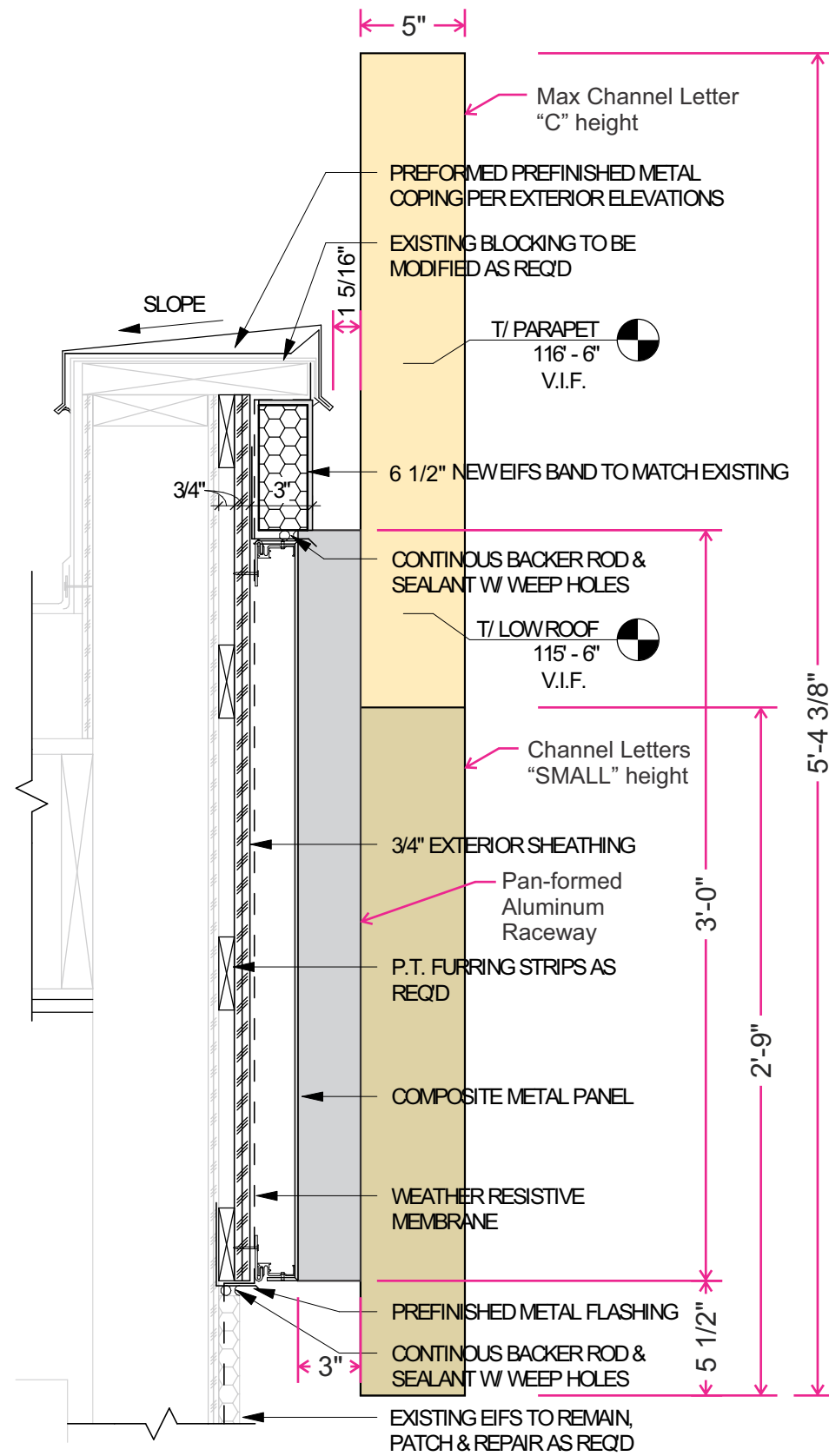

Client
Small Cheval Lincoln Square

Customer Approval

Project Name & Location
2156 W. Montrose
Chicago, IL

Job Number
8005365

Date
01.26.23

Drawn By
SJV

Revisions
05.03.23
05.23.23

Sheet

THIS DRAWING IS PROPERTY OF SOUTH WATER SIGNS ALL RIGHTS OF REPRODUCTION ARE RESERVED BY SOUTH WATER SIGNS



G2G D30

Featuring SMD5050 RGB high brightness LED's, the unique D30 globe lamp has a look similar to a round decorative light bulb. The polycarbonate globe snaps on to its companion base which contains the LED's. The base can mount into practically any substrate after drilling a 0.47" hole. All wires are concealed behind the substrate.

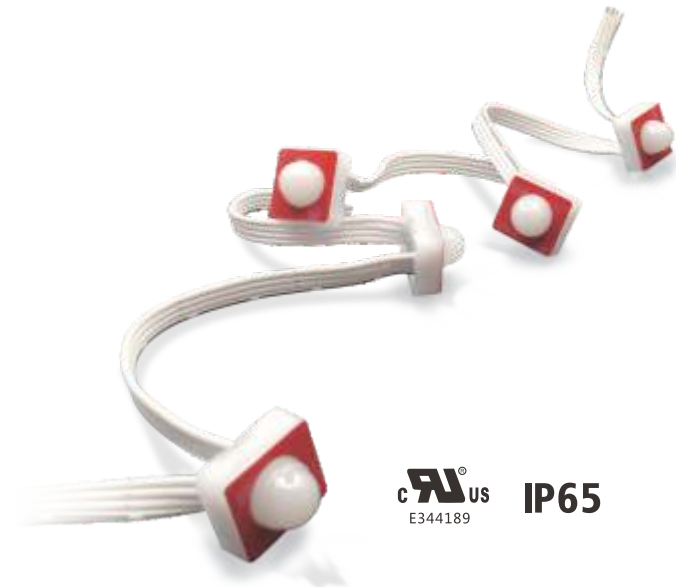

LED MODULE SPECIFIC ATIONS

Product Diameter	0.47in	Packaging	50pcs/bag
Waterproof Performance	IP65	LEDs	RGB
Product line length	5.9 in	Warranty	3 Years

SPECIFIC ATIONS

Model	Voltage	IC Model	Power	Dimensions of the hole	Applicable Temperature
G2G D30	5VDC	(DMX)SM16511	0.3W	0.47 in	-25 ° ~ 60 °

LED MODULE DIMENSIONS

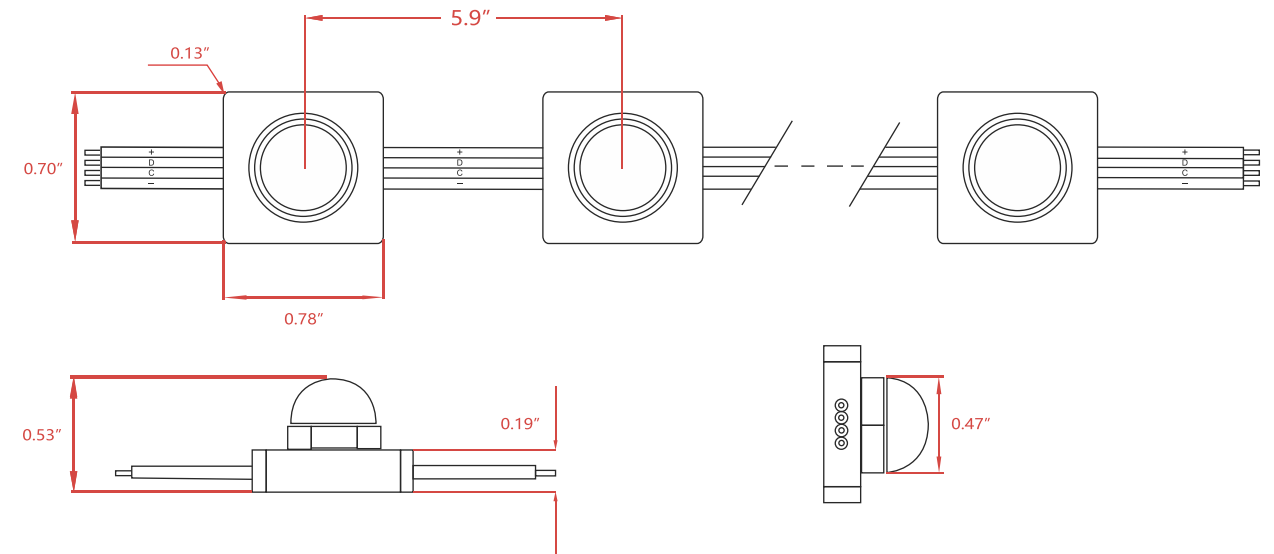

Client
Small Cheval Lincoln Square

Customer Approval

Project Name & Location
2156 W. Montrose
Chicago, IL

Job Number
8005365

Date
01.26.23

Drawn By
SJV

Revisions

05.03.23
05.23.23

Sheet

THIS DRAWING IS PROPERTY OF SOUTH WATER SIGNS ALL RIGHTS OF REPRODUCTION ARE RESERVED BY SOUTH WATER SIGNS



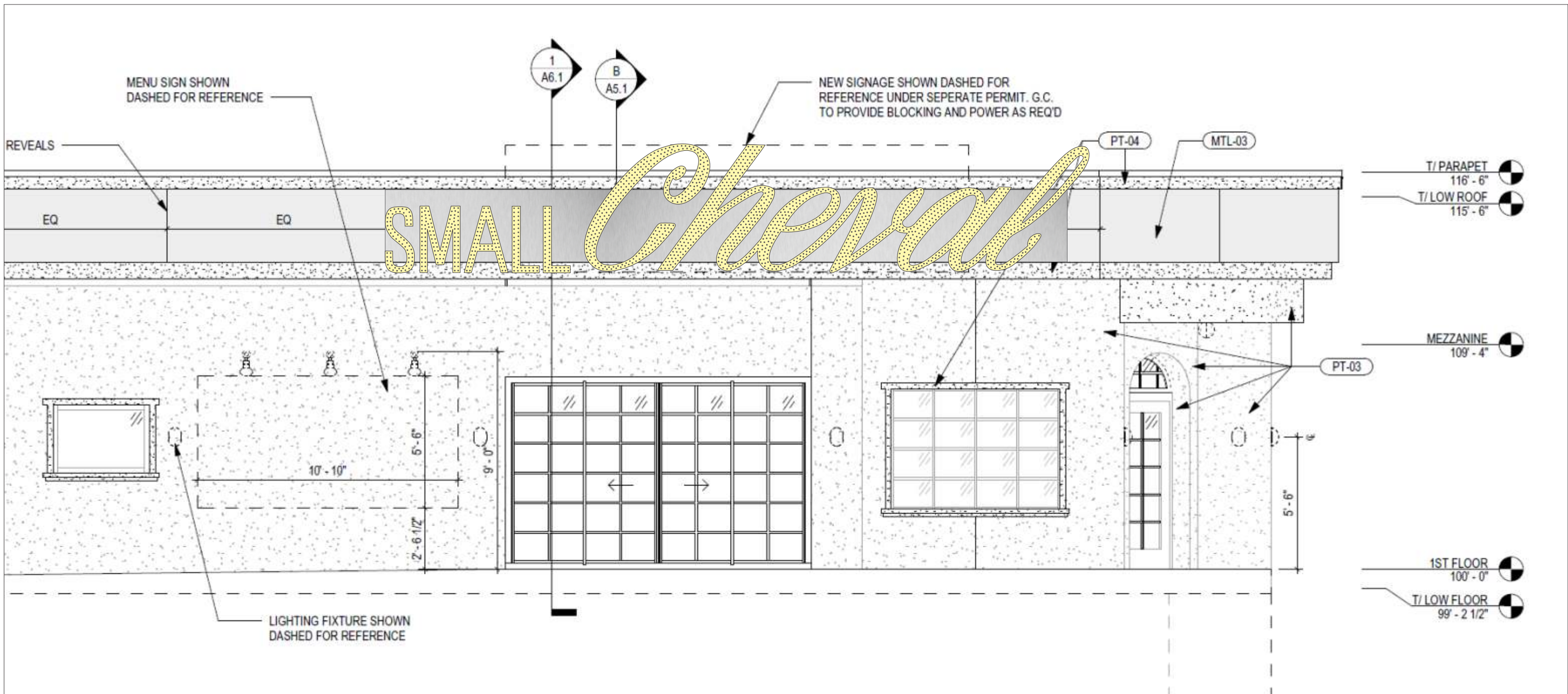

West Elevation
 Scale: 1/4" = 1'-0"



Client
 Small Cheval Lincoln Square

Customer Approval

Project Name & Location
 2156 W. Montrose
 Chicago, IL

Job Number
 8005365

Date
 01.26.23

Drawn By
 SJV

Revisions	
05.03.23	
05.23.23	

Sheet

THIS DRAWING IS PROPERTY
 OF SOUTH WATER SIGNS
 ALL RIGHTS OF REPRODUCTION
 ARE RESERVED BY
 SOUTH WATER SIGNS

