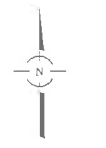

EXHIBIT A
Plat of Dedication
[Attached]

EXHIBIT "A" PLAT OF DEDICATION



BASES OF BEARINGS
TRUE VALUES BASED ON ECCENTRIC
OBSERVATION & EAST ZONE



LEGEND	
	PROPERTY MAP
	EXISTING RIGHT-OF-WAY (2017)
	EXISTING CORRIDOR RIGHTS
	STATION
	MANHOLE
	TRAFFIC CONTROL
	EXISTING RIGHT-OF-WAY

PARCEL AREA TABLE	
NO.	AREA (SQ. FT.)
1	1,234,567
2	2,345,678
3	3,456,789
4	4,567,890
5	5,678,901
6	6,789,012
7	7,890,123
8	8,901,234
9	9,012,345
10	10,123,456

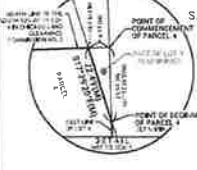
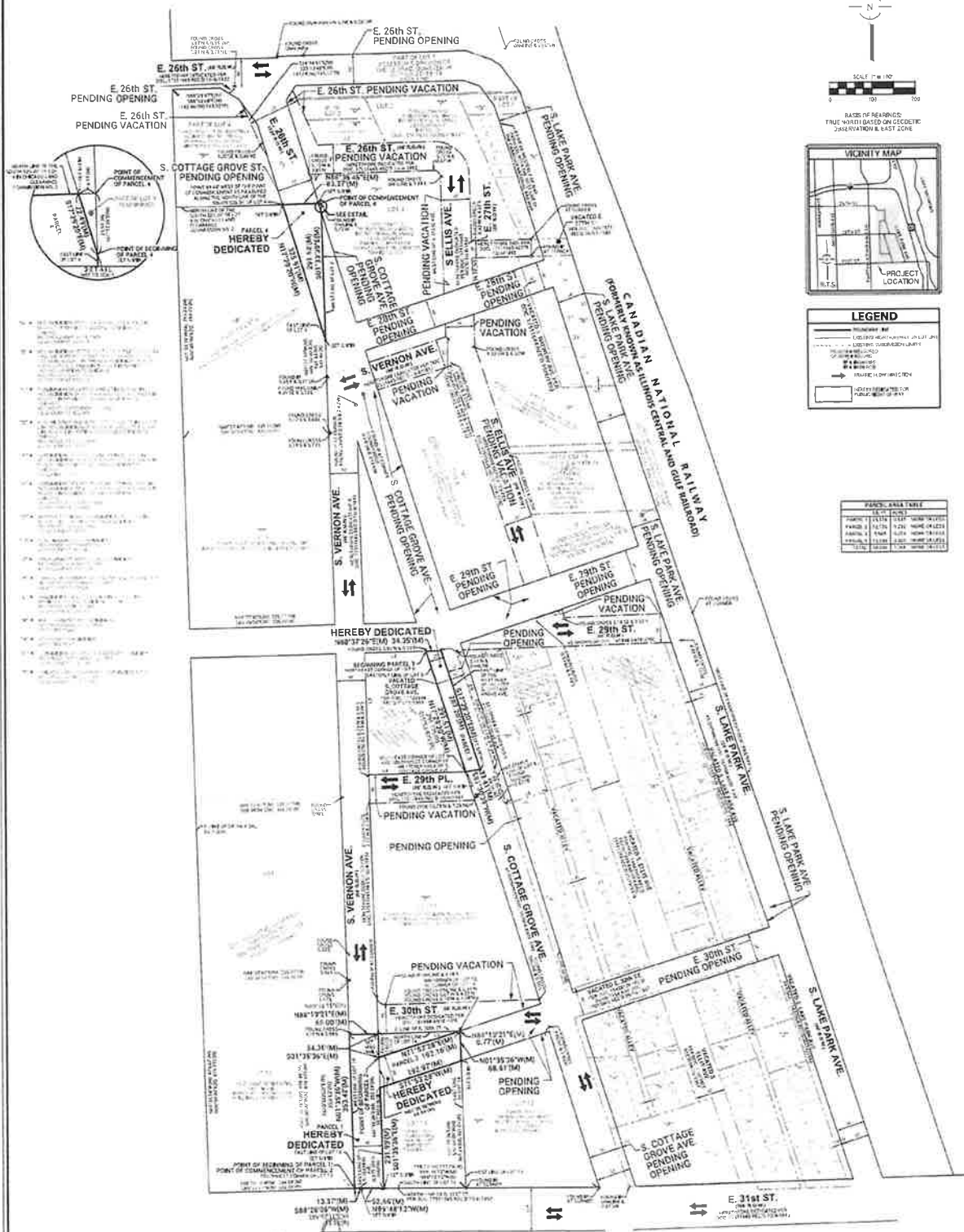

1. THE PARCELS SHOWN ON THIS PLAT ARE THE SAME AS SHOWN ON THE MAPS AND RECORDS OF THE CITY OF CHICAGO, ILLINOIS, AND THE COUNTY OF COOK, ILLINOIS, AND ARE SUBJECT TO ALL RECORDS AND EASEMENTS THEREON.

2. THE PARCELS SHOWN ON THIS PLAT ARE THE SAME AS SHOWN ON THE MAPS AND RECORDS OF THE CITY OF CHICAGO, ILLINOIS, AND THE COUNTY OF COOK, ILLINOIS, AND ARE SUBJECT TO ALL RECORDS AND EASEMENTS THEREON.

3. THE PARCELS SHOWN ON THIS PLAT ARE THE SAME AS SHOWN ON THE MAPS AND RECORDS OF THE CITY OF CHICAGO, ILLINOIS, AND THE COUNTY OF COOK, ILLINOIS, AND ARE SUBJECT TO ALL RECORDS AND EASEMENTS THEREON.

4. THE PARCELS SHOWN ON THIS PLAT ARE THE SAME AS SHOWN ON THE MAPS AND RECORDS OF THE CITY OF CHICAGO, ILLINOIS, AND THE COUNTY OF COOK, ILLINOIS, AND ARE SUBJECT TO ALL RECORDS AND EASEMENTS THEREON.

5. THE PARCELS SHOWN ON THIS PLAT ARE THE SAME AS SHOWN ON THE MAPS AND RECORDS OF THE CITY OF CHICAGO, ILLINOIS, AND THE COUNTY OF COOK, ILLINOIS, AND ARE SUBJECT TO ALL RECORDS AND EASEMENTS THEREON.

6. THE PARCELS SHOWN ON THIS PLAT ARE THE SAME AS SHOWN ON THE MAPS AND RECORDS OF THE CITY OF CHICAGO, ILLINOIS, AND THE COUNTY OF COOK, ILLINOIS, AND ARE SUBJECT TO ALL RECORDS AND EASEMENTS THEREON.

7. THE PARCELS SHOWN ON THIS PLAT ARE THE SAME AS SHOWN ON THE MAPS AND RECORDS OF THE CITY OF CHICAGO, ILLINOIS, AND THE COUNTY OF COOK, ILLINOIS, AND ARE SUBJECT TO ALL RECORDS AND EASEMENTS THEREON.

8. THE PARCELS SHOWN ON THIS PLAT ARE THE SAME AS SHOWN ON THE MAPS AND RECORDS OF THE CITY OF CHICAGO, ILLINOIS, AND THE COUNTY OF COOK, ILLINOIS, AND ARE SUBJECT TO ALL RECORDS AND EASEMENTS THEREON.

9. THE PARCELS SHOWN ON THIS PLAT ARE THE SAME AS SHOWN ON THE MAPS AND RECORDS OF THE CITY OF CHICAGO, ILLINOIS, AND THE COUNTY OF COOK, ILLINOIS, AND ARE SUBJECT TO ALL RECORDS AND EASEMENTS THEREON.

10. THE PARCELS SHOWN ON THIS PLAT ARE THE SAME AS SHOWN ON THE MAPS AND RECORDS OF THE CITY OF CHICAGO, ILLINOIS, AND THE COUNTY OF COOK, ILLINOIS, AND ARE SUBJECT TO ALL RECORDS AND EASEMENTS THEREON.

NO.	AREA (SQ. FT.)
1	1,234,567
2	2,345,678
3	3,456,789
4	4,567,890
5	5,678,901
6	6,789,012
7	7,890,123
8	8,901,234
9	9,012,345
10	10,123,456

Handwritten signature and date:
June 14, 2024

CDOT#27-04-21-3963A

<table border="1"> <tr> <td>NO. 100</td> <td>DATE: 06/14/2024</td> </tr> <tr> <td>NO. 101</td> <td>DATE: 06/14/2024</td> </tr> <tr> <td>NO. 102</td> <td>DATE: 06/14/2024</td> </tr> </table>	NO. 100	DATE: 06/14/2024	NO. 101	DATE: 06/14/2024	NO. 102	DATE: 06/14/2024		<table border="1"> <tr> <td>CONSULTING ENGINEERS:</td> <td>DATE: 06/14/2024</td> </tr> <tr> <td>CITY DEVELOPMENT ENGINEERS:</td> <td>DATE: 06/14/2024</td> </tr> <tr> <td>LAND SURVEYORS:</td> <td>DATE: 06/14/2024</td> </tr> </table>	CONSULTING ENGINEERS:	DATE: 06/14/2024	CITY DEVELOPMENT ENGINEERS:	DATE: 06/14/2024	LAND SURVEYORS:	DATE: 06/14/2024
NO. 100	DATE: 06/14/2024													
NO. 101	DATE: 06/14/2024													
NO. 102	DATE: 06/14/2024													
CONSULTING ENGINEERS:	DATE: 06/14/2024													
CITY DEVELOPMENT ENGINEERS:	DATE: 06/14/2024													
LAND SURVEYORS:	DATE: 06/14/2024													

PREPARED FOR AND MADE BY:
 HANSPORT DEVELOPMENT, LLC
 172 N. LAKEVIEW AVE.
 CHICAGO, ILLINOIS 60607

