

CITY COUNCIL  
COMMITTEE ON ZONING, LANDMARKS AND BUILDING STANDARDS

COUNCIL ORDER

RE: Approval of sign over 100 square feet in area or over 24 feet above grade

ORDERED, that the City Council hereby approves the following sign application submitted by:

Applicant\*: THE ARK

(\* The Applicant is the owner of the real property or the business tenant of the real property. Do not list the sign contractor, sign erector, sign company or advertising entity in the above space.)

This Order approves the following sign in accordance with Municipal Code of Chicago Section 13-20-680:

Address of Sign: 6450 NORTH CALIFORNIA AVENUE, Chicago, IL 60645

Zoning District: B3-2

DOB Sign Permit Application #: 101040064

Sign Details:

1. On-premise  OR Off-premise
2. Static sign  OR Dynamic-image display sign
3. Number of sign faces 1
4. Projecting over the public way NO (Yes or No) If yes, Public Way Use #: \_\_\_\_\_
5. Dimensions: Length 6 feet 8.5 inches Height 3 feet 11 inches  
Total square feet in area: 26 feet .38 inches
6. Height above grade: 24 feet 0 inches
7. Elevation (side of building or lot where the sign will be erected): EAST
8. Name of Sign Contractor/Erector: POBLOCKI SIGN COMPANY

To be legal, such sign shall comply with all provisions of Title 17 of the Chicago Municipal Code ("Zoning Ordinance") and all other provisions of the Municipal Code governing the permitting, construction and maintenance and removal of signs and sign structures. Failure of the applicant and the applicant's successors to comply shall be grounds for invalidation or revocation of the sign permit.

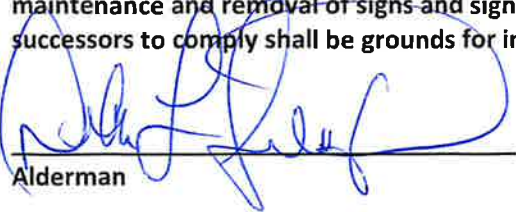
  
Alderman

50th  
Ward

**SIGN SPECIFICATIONS**

**DIMENSIONAL LOGO**

Material: 1/4" FCO Aluminum  
 Color: paint, Matthews MP33172  
 Silver Surfer Metallic

**MOUNTING**

Stud/Silicone

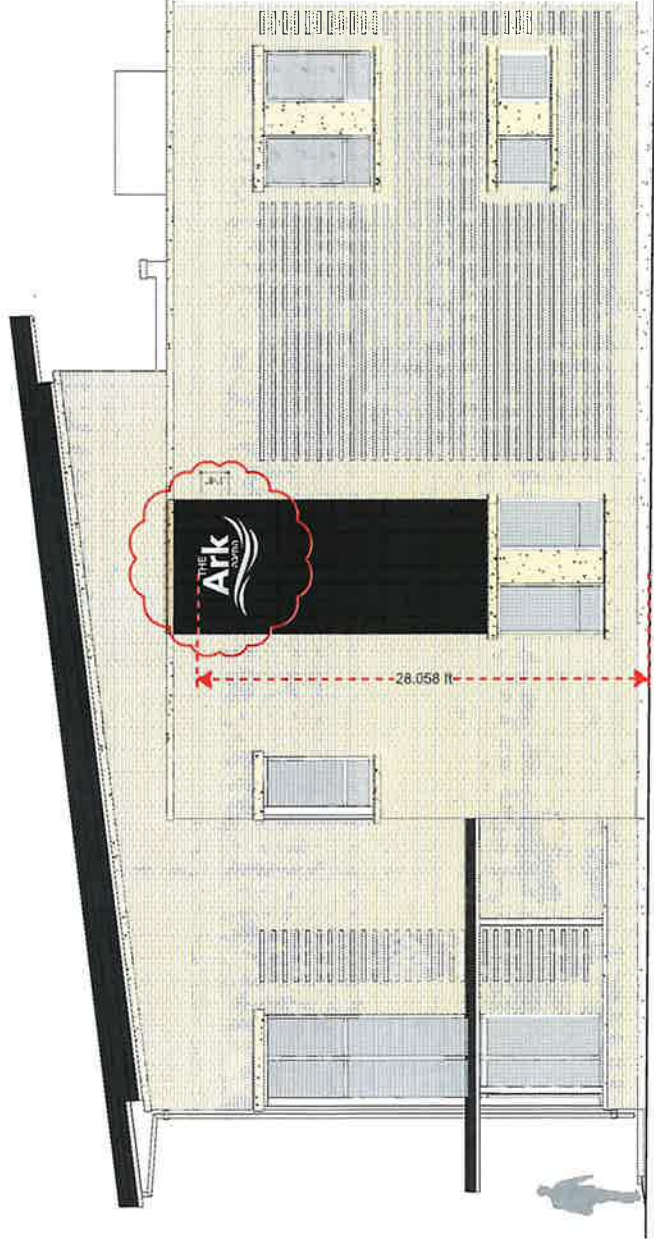
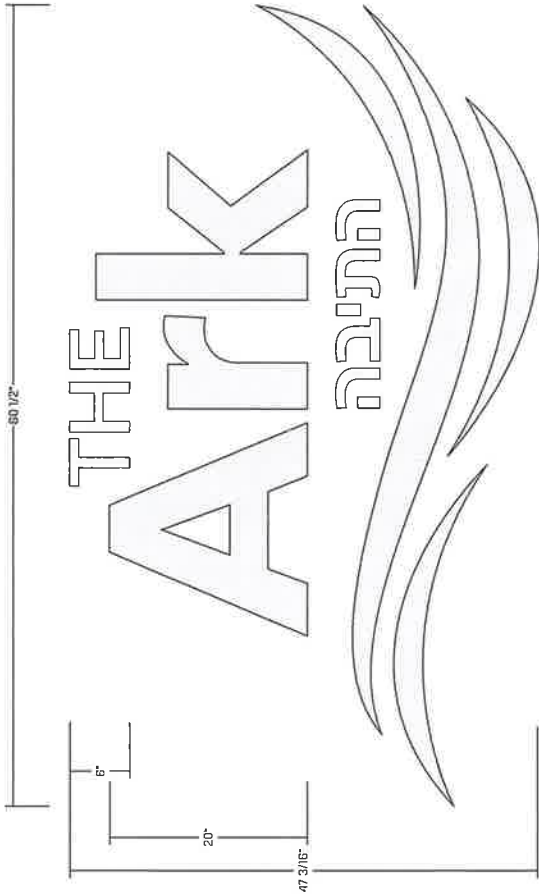

800.776.7267 • www.poblogki.com

This document is provided by the author in accordance with the terms of the license agreement. It is provided as a preliminary design and is not intended for construction. The author assumes no liability for any errors or omissions. The user of this document is advised to verify all information and to consult with the appropriate authorities before proceeding with any project. The author is not responsible for any damage or injury resulting from the use of this document. The author is not responsible for any copyright infringement or other legal issues. The author is not responsible for any trademark or service mark infringement. The author is not responsible for any other legal issues.

**Project**

**The ARK**  
 Chicago, IL

Scale: 1" = 1'-0"  
 Original Page Size: 11" x 17"

**Notes**

**Revisions**

REV	DESCRIPTION	BY	DATE
01	initials	PK	10/20/23

Rev: Design Revisions  
 Drawn By: Paul Kozlowski  
 Eng. No.: 91723

Sign Log. No. \*

Sign Log

**BL1**

Dimensional Logo

**96769**  
 96769 - Project - Job No.  
 102  
 Design



3822 21st St., West Hill, NY 10991  
475-252-0100 or www.poblocki.com

POBLOCKI ENGINEERING, ARCHITECTURE & INTERIOR DESIGN, INC. is a registered professional engineering firm in the State of New York. The firm is licensed to provide professional engineering services in accordance with the laws and regulations of the State of New York. The firm is also licensed to provide architectural and interior design services in accordance with the laws and regulations of the State of New York. The firm is not licensed to provide any other services.

**Project**

**STANDARD  
FCO LETTER  
SECTION**

**Scale: AS NOTED**

Original Page Size: 11" x 17"

**Notes**

**Revisions**

REV	DESCRIPTION	BY	DATE
X	X	X	X

Rev: 01/14/23  
Drawn By: RWT

**Sign Loc. No.**

STD\_FCO\_STD\_MNT

Sign Type

**FCO**

CFR Project Job No. Street

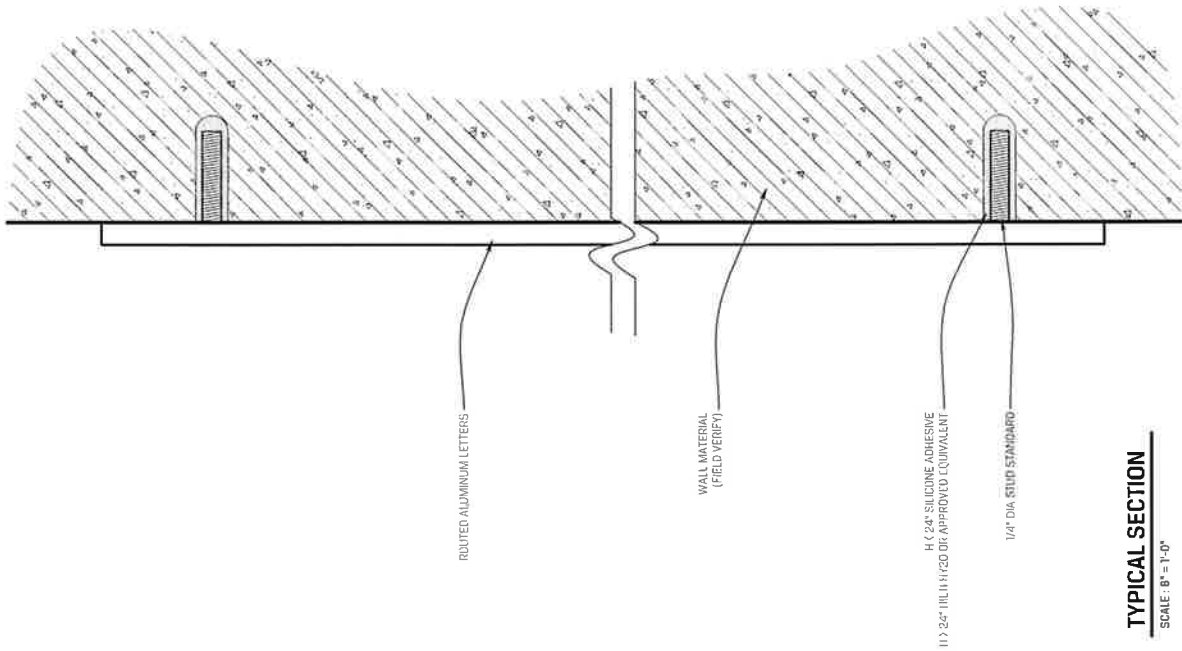

**TYPICAL SECTION**

SCALE: 8" = 1'-0"

# Site Plan

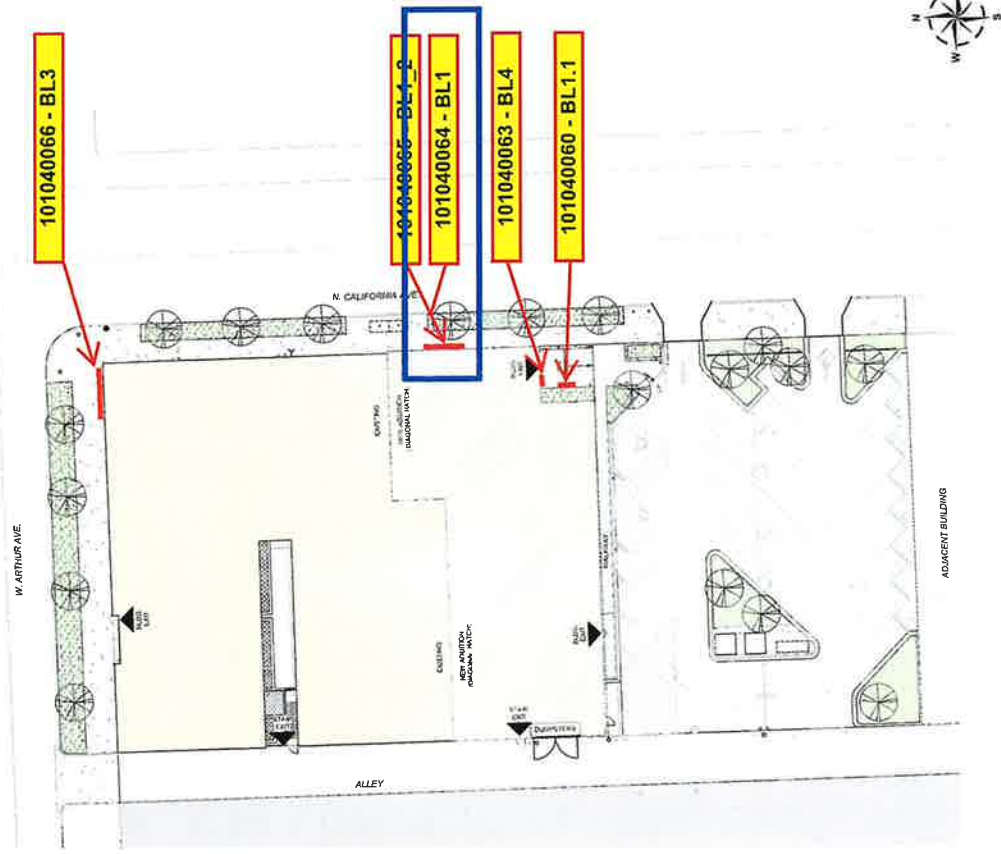

101040066 - BL3

101040066 - BL1.2

101040064 - BL1

101040063 - BL4

101040060 - BL1.1

W. ARTHUR AVE

ALLEY

ADJACENT BUILDINGS

EXISTING SIDEWALK

EXISTING SIDEWALK WITH BIKEWAY

EXISTING SIDEWALK WITH BIKEWAY

EXISTING SIDEWALK WITH BIKEWAY

EXISTING SIDEWALK WITH BIKEWAY

EXISTING SIDEWALK WITH BIKEWAY

07.19.23

The ARK  
Interior and Exterior Signage and Wayfinding  
Phase 3.0 - Construction Documents

The ARK  
6950 N. California  
Chicago, Illinois 60645



Cardos Kiper Design Group  
2437 South Western Avenue  
Chicago, Illinois 60688  
www.ck-dg.com

773.523.0200  
773.523.0205  
www.ck-dg.com

Page  
20