

CITY COUNCIL  
COMMITTEE ON ZONING, LANDMARKS AND BUILDING STANDARDS

COUNCIL ORDER

RE: Approval of sign over 100 square feet in area or over 24 feet above grade

ORDERED, that the City Council hereby approves the following sign application submitted by:

Applicant\*: Magna Hospitality Group

(\* The Applicant is the owner of the real property or the business tenant of the real property. Do not list the sign contractor, sign erector, sign company or advertising entity in the above space.)

This Order approves the following sign in accordance with Municipal Code of Chicago Section 13-20-680:

Address of Sign: 10 E. Grand Ave. Chicago, IL 606\_\_

Zoning District: PD124

DOB Sign Permit Application #: 101042070

Sign Details:

1. On-premise  OR Off-premise

2. Static sign  OR Dynamic-image display sign

3. Number of sign faces 1

4. Projecting over the public way  (Yes or No) If yes, Public Way Use #: BACP1907645

5. Dimensions: Length 10 feet 7 inches Height 3 feet 8 inches

Total square feet in area: 39 feet \_\_\_ inches

6. Height above grade: 31 feet \_\_\_ inches

7. Elevation (side of building or lot where the sign will be erected): South

8. Name of Sign Contractor/Erector: All-Right Sign

To be legal, such sign shall comply with all provisions of Title 17 of the Chicago Municipal Code ("Zoning Ordinance") and all other provisions of the Municipal Code governing the permitting, construction and maintenance and removal of signs and sign structures. Failure of the applicant and the applicant's successors to comply shall be grounds for invalidation or revocation of the sign permit.

  
Alderman

42  
Ward

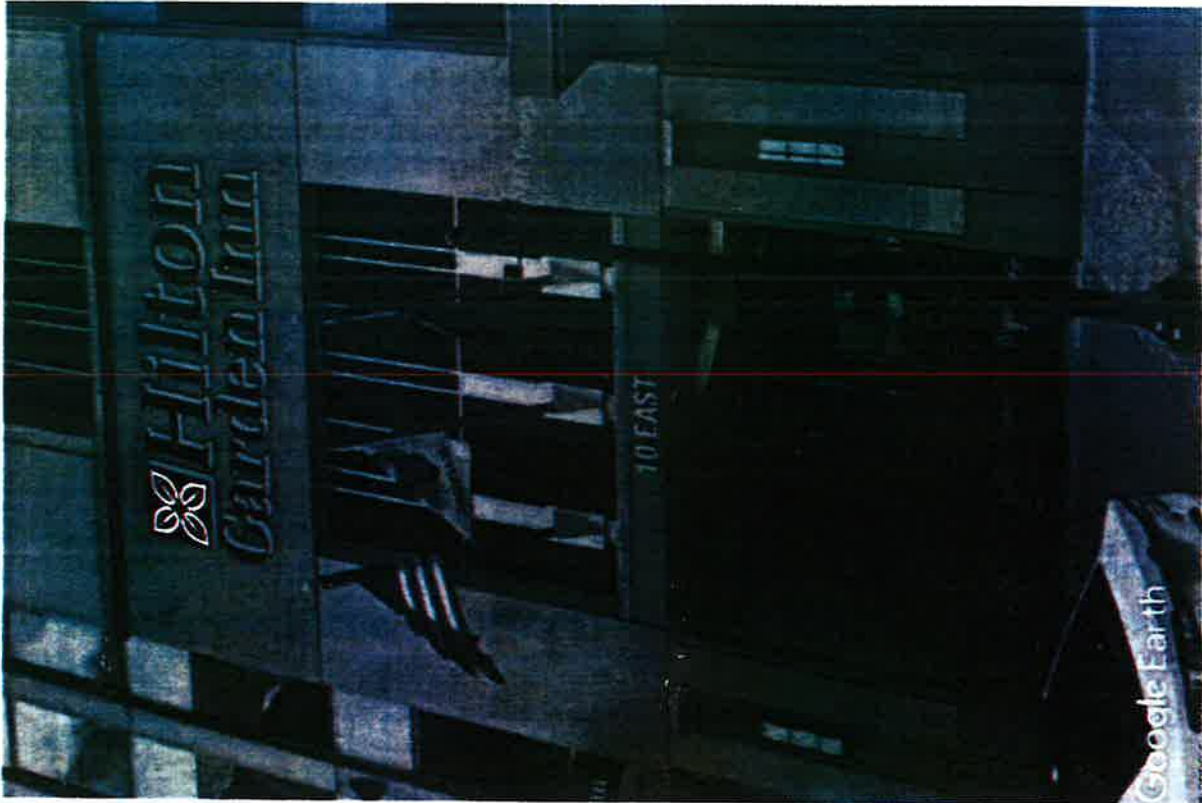

|  |  |      |         |     |       |      |   |    |    |           |                      |                            |            |                                   |             |                                 |           |                             |
|--|--|------|---------|-----|-------|------|---|----|----|-----------|----------------------|----------------------------|------------|-----------------------------------|-------------|---------------------------------|-----------|-----------------------------|
| Print  | 2442GG   | Date | 1/26/22 | ES# | 42509 | Line | A | SP | AC | Sign Type | HGI-ILL-245-R        |                            |            |                                   |             |                                 |           |                             |
| <b>CLIENT APPROVAL</b>   |  |      |         |     |       |      |   |    |    |           |                      |                            |            |                                   |             |                                 |           |                             |
| <table border="1" style="width: 100%;"> <tr> <td>Title</td> <td>Hilton Garden Inn</td> </tr> <tr> <td>City/State</td> <td>Chicago IL</td> </tr> <tr> <td>Customer</td> <td>Hilton Garden Inn</td> </tr> <tr> <td>Int. Note</td> <td></td> </tr> </table>   |  |      |         |     |       |      |   |    |    |           | Title                | Hilton Garden Inn          | City/State | Chicago IL                        | Customer    | Hilton Garden Inn               | Int. Note |                             |
| Title  | Hilton Garden Inn  |      |         |     |       |      |   |    |    |           |                      |                            |            |                                   |             |                                 |           |                             |
| City/State   | Chicago IL   |      |         |     |       |      |   |    |    |           |                      |                            |            |                                   |             |                                 |           |                             |
| Customer   | Hilton Garden Inn  |      |         |     |       |      |   |    |    |           |                      |                            |            |                                   |             |                                 |           |                             |
| Int. Note  |  |      |         |     |       |      |   |    |    |           |                      |                            |            |                                   |             |                                 |           |                             |
| <table border="1" style="width: 100%;"> <tr> <td>Location</td> <td>East Grand South Elevation</td> </tr> <tr> <td>Size</td> <td>3' 8.32" x 10' 7.72" (39.3 sq ft)</td> </tr> <tr> <td>Description</td> <td>LED Channel Letterset w/ floret</td> </tr> <tr> <td></td> <td>Red day / Red night letters</td> </tr> </table> |  |      |         |     |       |      |   |    |    |           | Location             | East Grand South Elevation | Size       | 3' 8.32" x 10' 7.72" (39.3 sq ft) | Description | LED Channel Letterset w/ floret |           | Red day / Red night letters |
| Location   | East Grand South Elevation   |      |         |     |       |      |   |    |    |           |                      |                            |            |                                   |             |                                 |           |                             |
| Size   | 3' 8.32" x 10' 7.72" (39.3 sq ft)  |      |         |     |       |      |   |    |    |           |                      |                            |            |                                   |             |                                 |           |                             |
| Description  | LED Channel Letterset w/ floret  |      |         |     |       |      |   |    |    |           |                      |                            |            |                                   |             |                                 |           |                             |
|  | Red day / Red night letters  |      |         |     |       |      |   |    |    |           |                      |                            |            |                                   |             |                                 |           |                             |
| <table border="1" style="width: 100%;"> <tr> <td>AUTHORIZED SIGNATURE</td> <td>DATE</td> </tr> </table>  |  |      |         |     |       |      |   |    |    |           | AUTHORIZED SIGNATURE | DATE                       |            |                                   |             |                                 |           |                             |
| AUTHORIZED SIGNATURE   | DATE   |      |         |     |       |      |   |    |    |           |                      |                            |            |                                   |             |                                 |           |                             |
| 1 of 2   | <p>This drawing contains original elements created by Lauretano Sign Group, Inc. and is subject to all applicable copyright laws. This drawing may not be used in any way until full payment is received by Lauretano Sign Group, Inc. It is intended for review and approval purposes only, and is not to be reproduced, copied, transmitted by electronic media, or exhibited in any fashion to anyone outside your organization without the expressed written consent of Lauretano Sign Group, Inc.</p> |      |         |     |       |      |   |    |    |           |                      |                            |            |                                   |             |                                 |           |                             |

**LAURETANO**  
SIGN GROUP

1 Tremco Drive, Terryville, CT 06786  
 phone: 860.582.0233 fax: 860.583.0949  
 signs@lauretano.com www.lauretano.com

Scale: 1/2" = 1' 0"

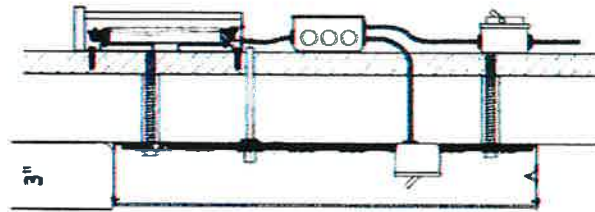

.040 THK. ALUM.  
BRIDGE COVER  
PAINT TO MATCH  
WALL



TYPICAL BRIDGE DETAIL NTE

Typical Channel Letter Construction and Mounting Detail

**PROCEED TO PRODUCTION**

|   |              |                     |                                     |
|---|--------------|---------------------|-------------------------------------|
| Print 2442GG  | Date 1/26/22 | Installation Method | HARDWARE: LAGS W/ SPACER / SILICONE |
| ES# 42509   | Line A       |                     |                                     |
| Ⓢ = Critical Dimension for Internal Quality Control |              | UL FILE NO. E70436  | Amps TBD Volts 120                  |

AUTHORIZED SIGNATURE \_\_\_\_\_ DATE \_\_\_\_\_

**2 of 2** This drawing contains original elements created by Lauretano Sign Group, Inc., and is subject to all applicable copyright laws. This drawing may not be used in any way until full payment is received by Lauretano Sign Group, Inc. It is intended for review and approval purposes only, and is not to be reproduced, copied, transmitted by electronic media, or exhibited in any fashion to anyone outside your organization without the expressed written consent of Lauretano Sign Group, Inc.

**LAURETANO**  
SIGN GROUP

1 Tremco Drive, Terryville, CT 06786 • Phone: 860.582.0333  
sign@lauretano.com www.lauretano.com