

SUBDIVISION ORDINANCE

Be it Ordained by the City Council of the City of Chicago:

SECTION 1. The Commissioner of the Chicago Department of Transportation, or any of the Commissioner's designees, is each hereby authorized and directed to approve a proposed Central Eight Resubdivision being a resubdivision of certain lots owned by Fimla Construction Inc, an Illinois corporation ("Developer") in the block bounded by N. Major Avenue, N. Central Avenue, W. Eddy Street and W. Cornelia Avenue and legally described in the attached plat (Exhibit A, CDOT File: 20-30-24-4070) which, for greater certainty, is hereby made a part of this ordinance.

SECTION 2. The resubdivision herein provided for is made under the express condition that the Developer, its successors and assigns, shall hold harmless, indemnify and defend the City of Chicago from all claims related to the resubdivision.

SECTION 3. The resubdivision herein provided for is further made upon the express condition that within one hundred eighty (180) days after the passage of this ordinance, the Developer shall file or cause to be filed for recordation with the Office of the Cook County Clerk / Recordings Division, Illinois, a fully stamp approved, certified copy of this ordinance, together with the similarly approved associated full sized plat as authorized by the Superintendent of Maps and Plats.

SECTION 4. This ordinance shall take effect and be in force from and after its passage and publication. The resubdivision shall take effect and be in force from and after the recording of the published ordinance and approved plat.

Introduced by:



Honorable Alderman Ruth Cruz, Ward 30

CDOT File Number:

20-30-24-4070

EXHIBIT A

PLAT OF RESUBDIVISION
CENTRAL EIGHT RESUBDIVISION

RESUBDIVISION OF PART PART 8 IN THE EAST HALF OF THE SOUTHWEST QUARTER OF SECTION 10, TOWNSHIP 40 NORTH, RANGE 14, EAST OF THE THIRD PRINCIPAL MERIDIAN, ALL IN COOK COUNTY, ILLINOIS.

AFFECTED PLANS
13-20-407-033 LOT 4
13-20-407-034 LOT 5
13-20-407-035 LOT 6
13-20-407-037 LOT 7
13-20-407-038 LOT 8
13-20-407-039 LOT 9
3500-3516 N. CENTRAL AVE., CHICAGO, IL

PROPERTY OWNER'S CERTIFICATE

I, the undersigned, being the owner of the above described premises, do hereby certify that the same are being subdivided as shown on the attached plat, and that the same are being subdivided in accordance with the provisions of the Act to Regulate the Subdivision of Land in Cook County, Illinois, and that the same are being subdivided in accordance with the provisions of the Act to Regulate the Subdivision of Land in Cook County, Illinois, and that the same are being subdivided in accordance with the provisions of the Act to Regulate the Subdivision of Land in Cook County, Illinois.

NOTARY PUBLIC'S CERTIFICATE

I, the undersigned, a Notary Public in and for the County of Cook, State of Illinois, do hereby certify that the above described premises are being subdivided as shown on the attached plat, and that the same are being subdivided in accordance with the provisions of the Act to Regulate the Subdivision of Land in Cook County, Illinois, and that the same are being subdivided in accordance with the provisions of the Act to Regulate the Subdivision of Land in Cook County, Illinois.

LOT NUMBER	AREA (SQ FT) MORE OR LESS	AREA (ACRES) MORE OR LESS
1	1,944	0.044
2	2,667	0.061
3	2,666	0.061
4	2,667	0.061
5	2,666	0.061
6	2,667	0.061
7	2,666	0.061
8	1,554	0.035
TOTAL	21,827	0.515

W. EDDY STREET
(66' 6.0" IMPROVED)

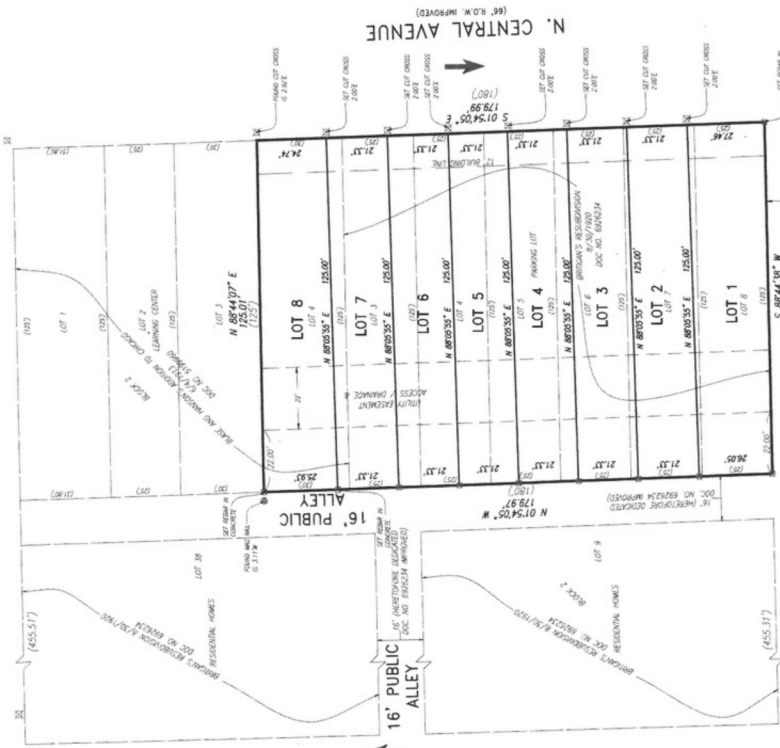

N. MAJOR AVENUE
(66' 6.0" IMPROVED)

W. CORNELIA AVENUE
(66' 6.0" IMPROVED)



- NOTES**
- THE RECORD FOR THE CORNER OF THE QUARTER WAS CORRECTED IN 1978 BY...
 - THE RECORD FOR THE CORNER OF THE QUARTER WAS CORRECTED IN 1978 BY...
 - THE RECORD FOR THE CORNER OF THE QUARTER WAS CORRECTED IN 1978 BY...
 - THE RECORD FOR THE CORNER OF THE QUARTER WAS CORRECTED IN 1978 BY...
 - THE RECORD FOR THE CORNER OF THE QUARTER WAS CORRECTED IN 1978 BY...
 - THE RECORD FOR THE CORNER OF THE QUARTER WAS CORRECTED IN 1978 BY...
 - THE RECORD FOR THE CORNER OF THE QUARTER WAS CORRECTED IN 1978 BY...

SUBJECT'S CERTIFICATE

STATE OF ILLINOIS)
COUNTY OF COOK)

I, the undersigned, being the owner of the above described premises, do hereby certify that the same are being subdivided as shown on the attached plat, and that the same are being subdivided in accordance with the provisions of the Act to Regulate the Subdivision of Land in Cook County, Illinois, and that the same are being subdivided in accordance with the provisions of the Act to Regulate the Subdivision of Land in Cook County, Illinois.

LEGAL DESCRIPTION

LOT 4 IN BLOCK 7 IN RANGE AND TOWNSHIP ADJACENT TO CHICAGO, BEING A SUBDIVISION OF THE NORTH HALF OF SECTION 10, TOWNSHIP 40 NORTH, RANGE 14 EAST OF THE THIRD PRINCIPAL MERIDIAN, ACCORDING TO THE PLAT RECORDED IN BOOK 1789 OF THE PUBLIC RECORDS OF COOK COUNTY, ILLINOIS, TOGETHER WITH LOTS 1, 2, 3, 5, 6, 7, 8, 9, 10, 11, 12, 13, 14, 15, 16, 17, 18, 19, 20, 21, 22, 23, 24, 25, 26, 27, 28, 29, 30, 31, 32, 33, 34, 35, 36, 37, 38, 39, 40, 41, 42, 43, 44, 45, 46, 47, 48, 49, 50, 51, 52, 53, 54, 55, 56, 57, 58, 59, 60, 61, 62, 63, 64, 65, 66, 67, 68, 69, 70, 71, 72, 73, 74, 75, 76, 77, 78, 79, 80, 81, 82, 83, 84, 85, 86, 87, 88, 89, 90, 91, 92, 93, 94, 95, 96, 97, 98, 99, 100, 101, 102, 103, 104, 105, 106, 107, 108, 109, 110, 111, 112, 113, 114, 115, 116, 117, 118, 119, 120, 121, 122, 123, 124, 125, 126, 127, 128, 129, 130, 131, 132, 133, 134, 135, 136, 137, 138, 139, 140, 141, 142, 143, 144, 145, 146, 147, 148, 149, 150, 151, 152, 153, 154, 155, 156, 157, 158, 159, 160, 161, 162, 163, 164, 165, 166, 167, 168, 169, 170, 171, 172, 173, 174, 175, 176, 177, 178, 179, 180, 181, 182, 183, 184, 185, 186, 187, 188, 189, 190, 191, 192, 193, 194, 195, 196, 197, 198, 199, 200, 201, 202, 203, 204, 205, 206, 207, 208, 209, 210, 211, 212, 213, 214, 215, 216, 217, 218, 219, 220, 221, 222, 223, 224, 225, 226, 227, 228, 229, 230, 231, 232, 233, 234, 235, 236, 237, 238, 239, 240, 241, 242, 243, 244, 245, 246, 247, 248, 249, 250, 251, 252, 253, 254, 255, 256, 257, 258, 259, 260, 261, 262, 263, 264, 265, 266, 267, 268, 269, 270, 271, 272, 273, 274, 275, 276, 277, 278, 279, 280, 281, 282, 283, 284, 285, 286, 287, 288, 289, 290, 291, 292, 293, 294, 295, 296, 297, 298, 299, 300, 301, 302, 303, 304, 305, 306, 307, 308, 309, 310, 311, 312, 313, 314, 315, 316, 317, 318, 319, 320, 321, 322, 323, 324, 325, 326, 327, 328, 329, 330, 331, 332, 333, 334, 335, 336, 337, 338, 339, 340, 341, 342, 343, 344, 345, 346, 347, 348, 349, 350, 351, 352, 353, 354, 355, 356, 357, 358, 359, 360, 361, 362, 363, 364, 365, 366, 367, 368, 369, 370, 371, 372, 373, 374, 375, 376, 377, 378, 379, 380, 381, 382, 383, 384, 385, 386, 387, 388, 389, 390, 391, 392, 393, 394, 395, 396, 397, 398, 399, 400, 401, 402, 403, 404, 405, 406, 407, 408, 409, 410, 411, 412, 413, 414, 415, 416, 417, 418, 419, 420, 421, 422, 423, 424, 425, 426, 427, 428, 429, 430, 431, 432, 433, 434, 435, 436, 437, 438, 439, 440, 441, 442, 443, 444, 445, 446, 447, 448, 449, 450, 451, 452, 453, 454, 455, 456, 457, 458, 459, 460, 461, 462, 463, 464, 465, 466, 467, 468, 469, 470, 471, 472, 473, 474, 475, 476, 477, 478, 479, 480, 481, 482, 483, 484, 485, 486, 487, 488, 489, 490, 491, 492, 493, 494, 495, 496, 497, 498, 499, 500, 501, 502, 503, 504, 505, 506, 507, 508, 509, 510, 511, 512, 513, 514, 515, 516, 517, 518, 519, 520, 521, 522, 523, 524, 525, 526, 527, 528, 529, 530, 531, 532, 533, 534, 535, 536, 537, 538, 539, 540, 541, 542, 543, 544, 545, 546, 547, 548, 549, 550, 551, 552, 553, 554, 555, 556, 557, 558, 559, 560, 561, 562, 563, 564, 565, 566, 567, 568, 569, 570, 571, 572, 573, 574, 575, 576, 577, 578, 579, 580, 581, 582, 583, 584, 585, 586, 587, 588, 589, 590, 591, 592, 593, 594, 595, 596, 597, 598, 599, 600, 601, 602, 603, 604, 605, 606, 607, 608, 609, 610, 611, 612, 613, 614, 615, 616, 617, 618, 619, 620, 621, 622, 623, 624, 625, 626, 627, 628, 629, 630, 631, 632, 633, 634, 635, 636, 637, 638, 639, 640, 641, 642, 643, 644, 645, 646, 647, 648, 649, 650, 651, 652, 653, 654, 655, 656, 657, 658, 659, 660, 661, 662, 663, 664, 665, 666, 667, 668, 669, 670, 671, 672, 673, 674, 675, 676, 677, 678, 679, 680, 681, 682, 683, 684, 685, 686, 687, 688, 689, 690, 691, 692, 693, 694, 695, 696, 697, 698, 699, 700, 701, 702, 703, 704, 705, 706, 707, 708, 709, 710, 711, 712, 713, 714, 715, 716, 717, 718, 719, 720, 721, 722, 723, 724, 725, 726, 727, 728, 729, 730, 731, 732, 733, 734, 735, 736, 737, 738, 739, 740, 741, 742, 743, 744, 745, 746, 747, 748, 749, 750, 751, 752, 753, 754, 755, 756, 757, 758, 759, 760, 761, 762, 763, 764, 765, 766, 767, 768, 769, 770, 771, 772, 773, 774, 775, 776, 777, 778, 779, 780, 781, 782, 783, 784, 785, 786, 787, 788, 789, 790, 791, 792, 793, 794, 795, 796, 797, 798, 799, 800, 801, 802, 803, 804, 805, 806, 807, 808, 809, 810, 811, 812, 813, 814, 815, 816, 817, 818, 819, 820, 821, 822, 823, 824, 825, 826, 827, 828, 829, 830, 831, 832, 833, 834, 835, 836, 837, 838, 839, 840, 841, 842, 843, 844, 845, 846, 847, 848, 849, 850, 851, 852, 853, 854, 855, 856, 857, 858, 859, 860, 861, 862, 863, 864, 865, 866, 867, 868, 869, 870, 871, 872, 873, 874, 875, 876, 877, 878, 879, 880, 881, 882, 883, 884, 885, 886, 887, 888, 889, 890, 891, 892, 893, 894, 895, 896, 897, 898, 899, 900, 901, 902, 903, 904, 905, 906, 907, 908, 909, 910, 911, 912, 913, 914, 915, 916, 917, 918, 919, 920, 921, 922, 923, 924, 925, 926, 927, 928, 929, 930, 931, 932, 933, 934, 935, 936, 937, 938, 939, 940, 941, 942, 943, 944, 945, 946, 947, 948, 949, 950, 951, 952, 953, 954, 955, 956, 957, 958, 959, 960, 961, 962, 963, 964, 965, 966, 967, 968, 969, 970, 971, 972, 973, 974, 975, 976, 977, 978, 979, 980, 981, 982, 983, 984, 985, 986, 987, 988, 989, 990, 991, 992, 993, 994, 995, 996, 997, 998, 999, 1000.

DATE: APRIL 11, 2023

REC'D COOK

ILLINOIS PROFESSIONAL LAND SURVEYOR NO. 035-804

DATE: 5/17/2023

ILL. PROFESSIONAL LAND SURVEYOR (ELECTED) JOHN HANCOCK

DATE: APRIL 11, 2023



PROJECT NO.	2250708190
DRAWING NUMBER	7081 SUB
SHEET	1
DATE	5/17/2023
APPROVED BY	[Signature]

CDOT # 20-30-24-4070

DLZ
INDUSTRIAL SURVEYING, INC.
1111 N. LAUREL ST., CHICAGO, IL 60610
TEL: (773) 725-8840 FAX: (773) 725-8849

THIS PLAT WAS PREPARED FOR AND MADE BY: JOHN HANCOCK GROUP

DATE: APRIL 11, 2023

ILLINOIS PROFESSIONAL LAND SURVEYOR (ELECTED) JOHN HANCOCK

DATE: APRIL 11, 2023