

17-13-0303-C(1) Substitute Type 1 Narrative & Plans – 2500-2506 West Washington Blvd., Chicago, IL

Proposed Zoning: B2-1 Neighborhood Mixed-Use District

Lot Area: 7,308 square feet

Proposed Land Use: The Applicant is proposing to add onto the existing building at the subject property and convert it to a single family residence. The resulting building will contain 5,918.4 sq. ft. of floor area and measure 33 feet-1 inch in height. The residential building will be supported by two (2) off-street garage parking spaces that will be accessed from the rear of the subject lot. The Applicant intends to seek setback reductions to permit the proposed additions that align with existing building walls on the 101.5 ft. deep zoning lot.

- (A) The Project's Floor Area Ratio: 5,918.4 square feet (0.81 FAR)
- (B) The Project's Density (Minimum Lot Area Per D.U.): 7,308 square feet per D.U.  
(1 dwelling unit proposed)
- (C) The amount of off-street parking: 2 vehicle parking spaces
- (D) Setbacks:
  - a. Front Setback: 0 (existing)
  - b. Rear Setback: \*0 (existing)
  - c. Side Setbacks:
    - West Side: 24 feet
    - East Side: 0 (existing)
- (E) Building Height: 33 feet – 1 inch

\*The Applicant will seek an Administrative Adjustment or Variations to allow the proposed building setbacks as determined by the Zoning Administrator. The Applicant will comply with Section 17-3-0307 Exceptions; of The Chicago Air Quality Ordinance should such provisions be determined as applicable.

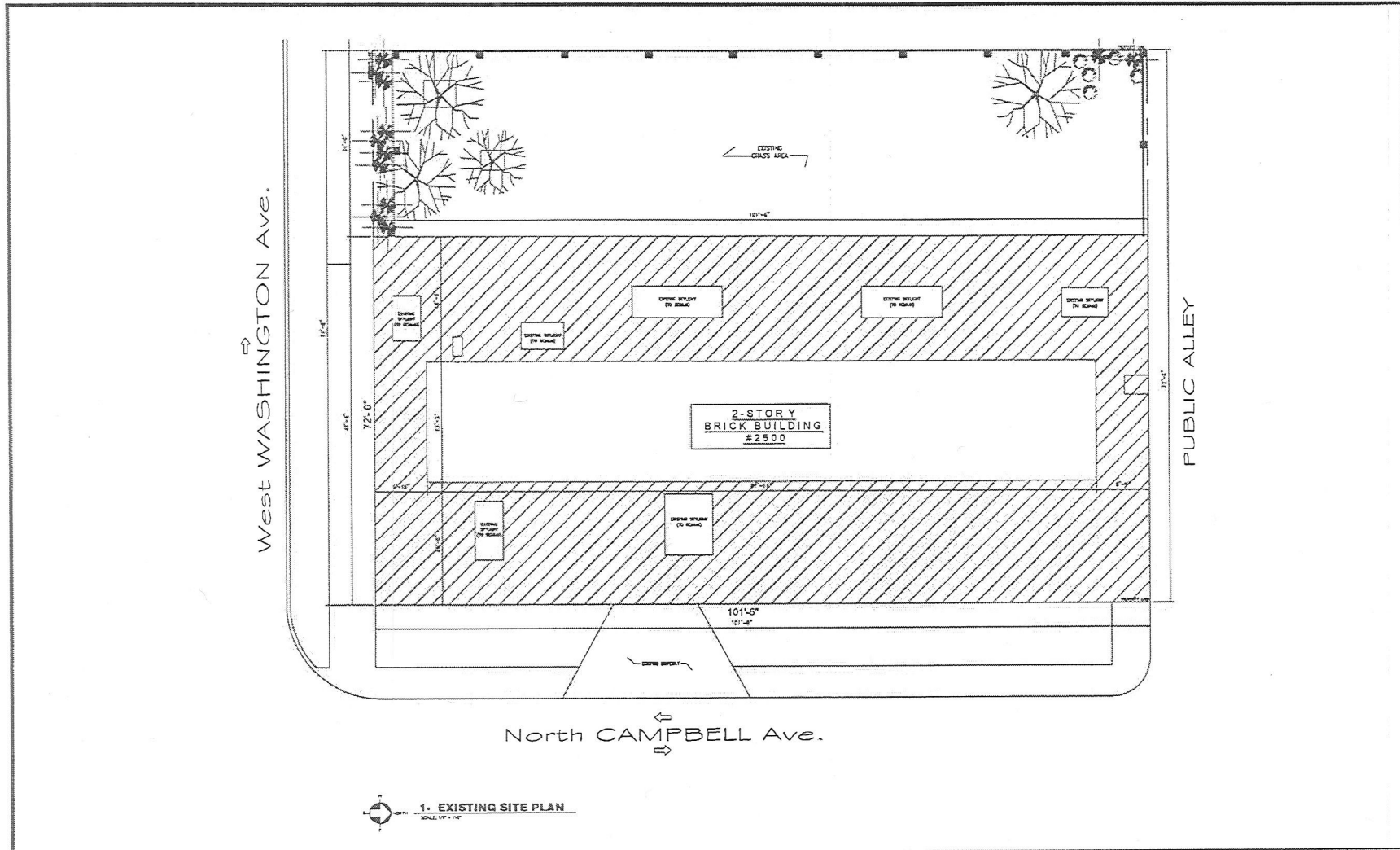

1. EXISTING SITE PLAN



Richard Thomas Architects

Richard Thomas Architects  
100 West Washington Street, Suite 200  
Chicago, IL 60612  
312.467.1000

2500 West Washington Street Chicago, IL 60612  
Existing Site Plan

MORISE ABBAYO  
OWNER  
AT  
2500 WEST WASHINGTON  
CHICAGO, ILLINOIS  
312-953-1087  
morrise.abbayo@gmail.com

NO.	DATE	DESCRIPTION
1	11/11/11	ISSUED FOR PERMITS
2	11/11/11	ISSUED FOR PERMITS
3	11/11/11	ISSUED FOR PERMITS
4	11/11/11	ISSUED FOR PERMITS
5	11/11/11	ISSUED FOR PERMITS
6	11/11/11	ISSUED FOR PERMITS
7	11/11/11	ISSUED FOR PERMITS
8	11/11/11	ISSUED FOR PERMITS
9	11/11/11	ISSUED FOR PERMITS
10	11/11/11	ISSUED FOR PERMITS

OWNER: MORISE ABBAYO  
DESIGNER: MORISE ABBAYO  
DATE: 11/11/11

**S-1**

11/11/11

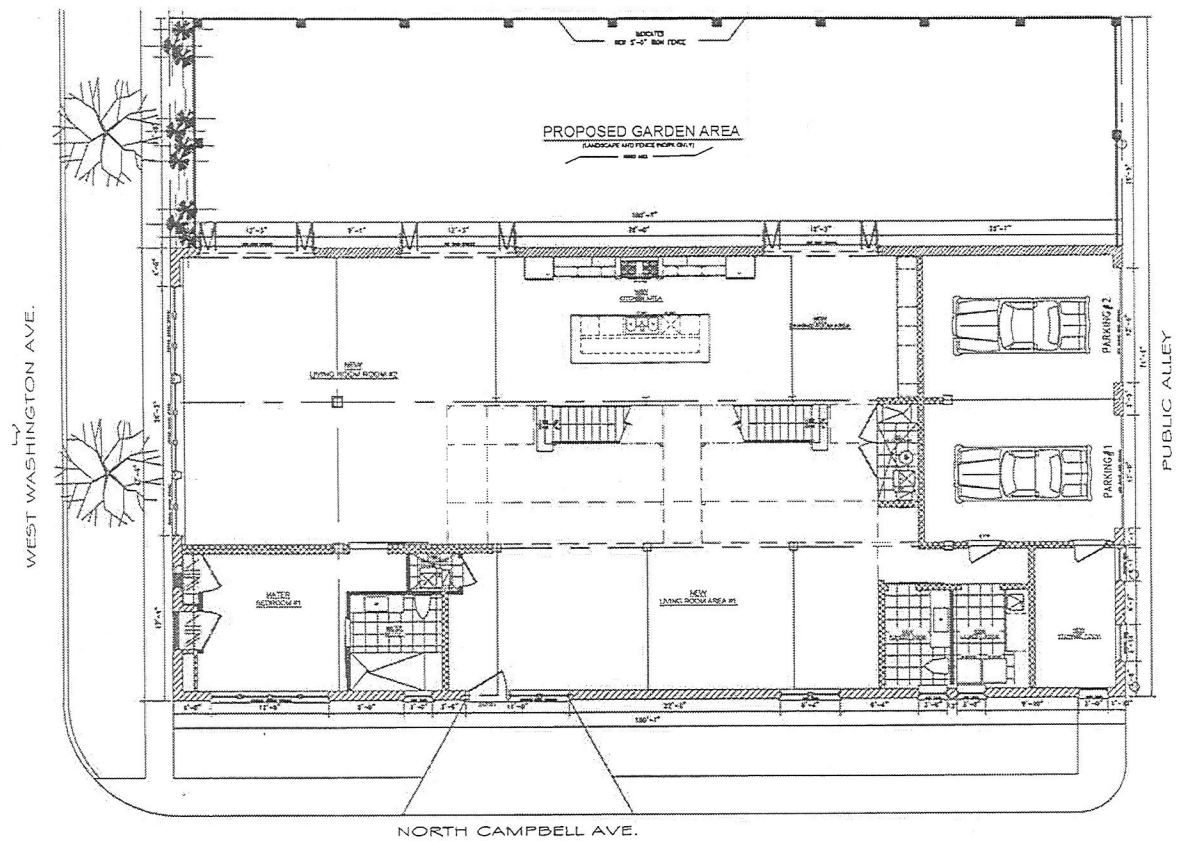

1- NEW FIRST FLOOR PLAN  
SCALE: 1/8" = 1'-0"

  
 Richard Thomas Architects  
 637 North LaSalle Street, 11th Floor  
 Chicago, IL 60610  
 312.467.1100  
 rta@rtaarch.com

2500 West Washington Street Chicago, IL 60612  
 New First Floor Plan

MOISES ARROYO OWNER		
AT 2500 WEST WASHINGTON CHICAGO, ILLINOIS		
NO.	DATE	DESCRIPTION
1	7.15.14	ISSUE FOR PERMIT
DRAWN BY: H. HENRI		
CHECKED BY: M. HENRI		
PROJECT FILE NO.: 14-001		
312-853-1087 moises.arroyo@gmail.com		
DATE: 4.18.14	SHEET 2 OF 4	

Final for Publication

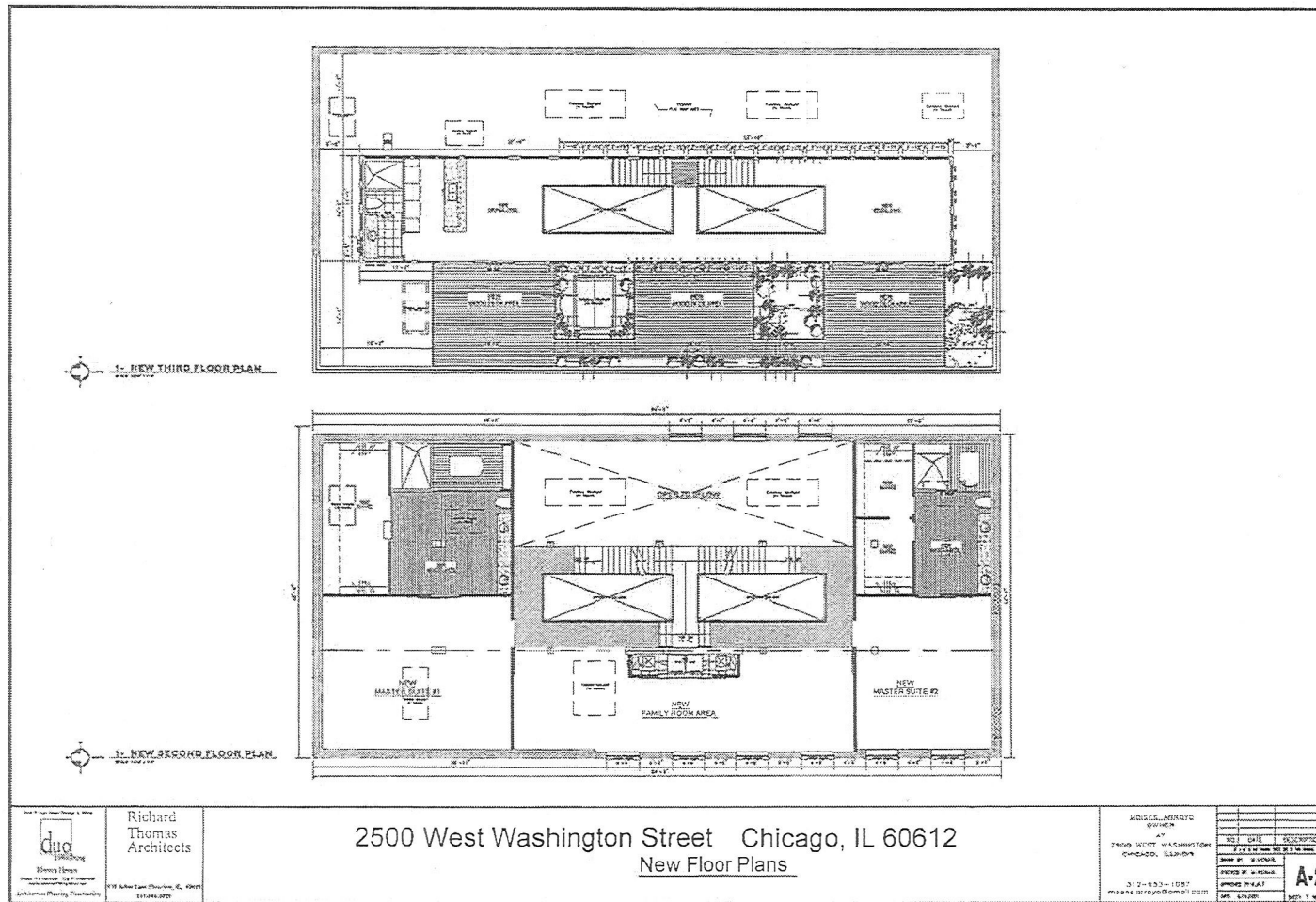

Richard  
Thomas  
Architects

2500 West Washington Street Chicago, IL 60612  
New Floor Plans

MOSES\_ARCHITECTS  
ARCHITECTS  
2500 WEST WASHINGTON  
CHICAGO, ILLINOIS  
312-633-1087  
moses.architects@gmail.com

NO.	DATE	DESCRIPTION
1	11/11/11	ISSUED FOR PERMITS
2	11/11/11	ISSUED FOR PERMITS
3	11/11/11	ISSUED FOR PERMITS
4	11/11/11	ISSUED FOR PERMITS
5	11/11/11	ISSUED FOR PERMITS
6	11/11/11	ISSUED FOR PERMITS
7	11/11/11	ISSUED FOR PERMITS
8	11/11/11	ISSUED FOR PERMITS
9	11/11/11	ISSUED FOR PERMITS
10	11/11/11	ISSUED FOR PERMITS
11	11/11/11	ISSUED FOR PERMITS
12	11/11/11	ISSUED FOR PERMITS
13	11/11/11	ISSUED FOR PERMITS
14	11/11/11	ISSUED FOR PERMITS
15	11/11/11	ISSUED FOR PERMITS
16	11/11/11	ISSUED FOR PERMITS
17	11/11/11	ISSUED FOR PERMITS
18	11/11/11	ISSUED FOR PERMITS
19	11/11/11	ISSUED FOR PERMITS
20	11/11/11	ISSUED FOR PERMITS
21	11/11/11	ISSUED FOR PERMITS
22	11/11/11	ISSUED FOR PERMITS
23	11/11/11	ISSUED FOR PERMITS
24	11/11/11	ISSUED FOR PERMITS
25	11/11/11	ISSUED FOR PERMITS
26	11/11/11	ISSUED FOR PERMITS
27	11/11/11	ISSUED FOR PERMITS
28	11/11/11	ISSUED FOR PERMITS
29	11/11/11	ISSUED FOR PERMITS
30	11/11/11	ISSUED FOR PERMITS
31	11/11/11	ISSUED FOR PERMITS
32	11/11/11	ISSUED FOR PERMITS
33	11/11/11	ISSUED FOR PERMITS
34	11/11/11	ISSUED FOR PERMITS
35	11/11/11	ISSUED FOR PERMITS
36	11/11/11	ISSUED FOR PERMITS
37	11/11/11	ISSUED FOR PERMITS
38	11/11/11	ISSUED FOR PERMITS
39	11/11/11	ISSUED FOR PERMITS
40	11/11/11	ISSUED FOR PERMITS
41	11/11/11	ISSUED FOR PERMITS
42	11/11/11	ISSUED FOR PERMITS
43	11/11/11	ISSUED FOR PERMITS
44	11/11/11	ISSUED FOR PERMITS
45	11/11/11	ISSUED FOR PERMITS
46	11/11/11	ISSUED FOR PERMITS
47	11/11/11	ISSUED FOR PERMITS
48	11/11/11	ISSUED FOR PERMITS
49	11/11/11	ISSUED FOR PERMITS
50	11/11/11	ISSUED FOR PERMITS
51	11/11/11	ISSUED FOR PERMITS
52	11/11/11	ISSUED FOR PERMITS
53	11/11/11	ISSUED FOR PERMITS
54	11/11/11	ISSUED FOR PERMITS
55	11/11/11	ISSUED FOR PERMITS
56	11/11/11	ISSUED FOR PERMITS
57	11/11/11	ISSUED FOR PERMITS
58	11/11/11	ISSUED FOR PERMITS
59	11/11/11	ISSUED FOR PERMITS
60	11/11/11	ISSUED FOR PERMITS
61	11/11/11	ISSUED FOR PERMITS
62	11/11/11	ISSUED FOR PERMITS
63	11/11/11	ISSUED FOR PERMITS
64	11/11/11	ISSUED FOR PERMITS
65	11/11/11	ISSUED FOR PERMITS
66	11/11/11	ISSUED FOR PERMITS
67	11/11/11	ISSUED FOR PERMITS
68	11/11/11	ISSUED FOR PERMITS
69	11/11/11	ISSUED FOR PERMITS
70	11/11/11	ISSUED FOR PERMITS
71	11/11/11	ISSUED FOR PERMITS
72	11/11/11	ISSUED FOR PERMITS
73	11/11/11	ISSUED FOR PERMITS
74	11/11/11	ISSUED FOR PERMITS
75	11/11/11	ISSUED FOR PERMITS
76	11/11/11	ISSUED FOR PERMITS
77	11/11/11	ISSUED FOR PERMITS
78	11/11/11	ISSUED FOR PERMITS
79	11/11/11	ISSUED FOR PERMITS
80	11/11/11	ISSUED FOR PERMITS
81	11/11/11	ISSUED FOR PERMITS
82	11/11/11	ISSUED FOR PERMITS
83	11/11/11	ISSUED FOR PERMITS
84	11/11/11	ISSUED FOR PERMITS
85	11/11/11	ISSUED FOR PERMITS
86	11/11/11	ISSUED FOR PERMITS
87	11/11/11	ISSUED FOR PERMITS
88	11/11/11	ISSUED FOR PERMITS
89	11/11/11	ISSUED FOR PERMITS
90	11/11/11	ISSUED FOR PERMITS
91	11/11/11	ISSUED FOR PERMITS
92	11/11/11	ISSUED FOR PERMITS
93	11/11/11	ISSUED FOR PERMITS
94	11/11/11	ISSUED FOR PERMITS
95	11/11/11	ISSUED FOR PERMITS
96	11/11/11	ISSUED FOR PERMITS
97	11/11/11	ISSUED FOR PERMITS
98	11/11/11	ISSUED FOR PERMITS
99	11/11/11	ISSUED FOR PERMITS
100	11/11/11	ISSUED FOR PERMITS

A-2

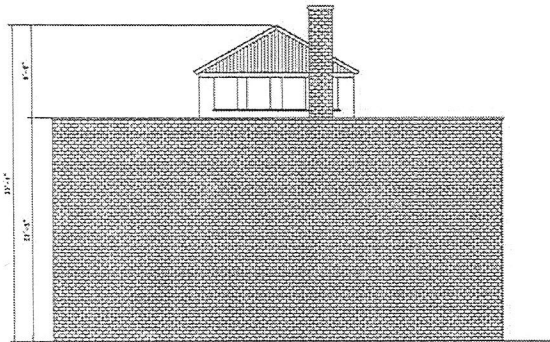

2. EXISTING NORTH ELEVATION

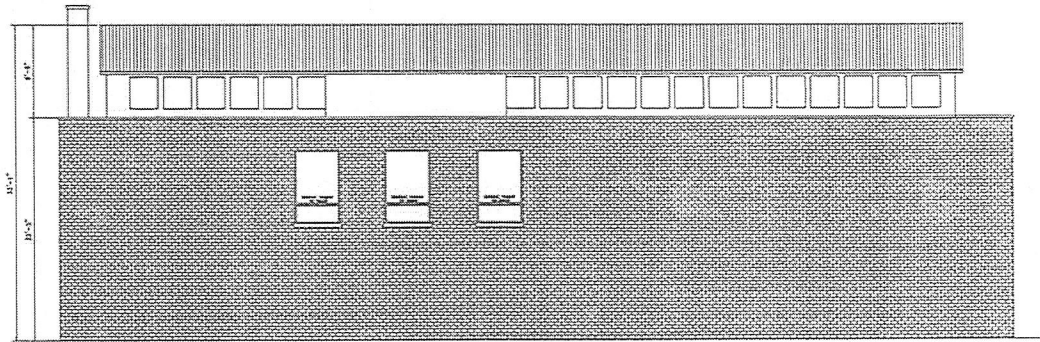

3. EXISTING WEST ELEVATION

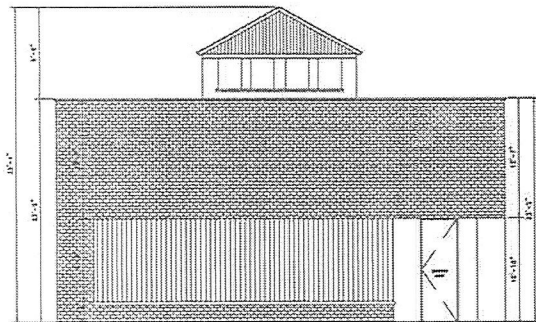

1. EXISTING SOUTH ELEVATION

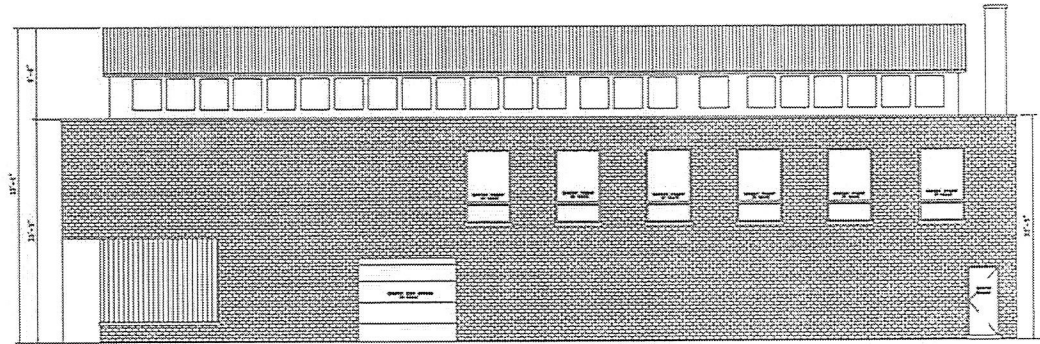

4. EXISTING EAST ELEVATION



Richard Thomas Architects

2500 West Washington Street Chicago, IL 60612  
Existing Building Elevations

MORIS ARROYO  
OWNER  
AT  
2500 WEST WASHINGTON  
CHICAGO, ILLINOIS  
312-953-1087  
moris.arroyo@gmail.com

NO.	DATE	DESCRIPTION
1	1/12/11	1" X 1/4" WOOD CUT SET FOR MARK
DRAWN BY: M. ARROYO		
CHECKED BY: M. ARROYO		
APPROVED BY: R. T. THOMAS		
DATE: 1/12/11		

A-3

5/11 4 OF 4

Client: [illegible]

# Final for Publication

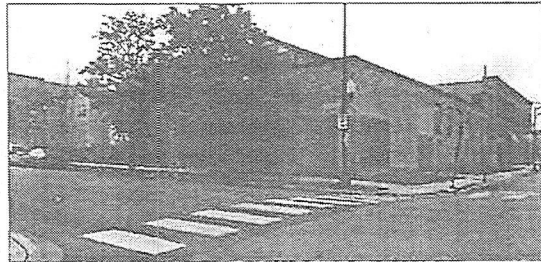

EXISTING SOUTH ELEVATION

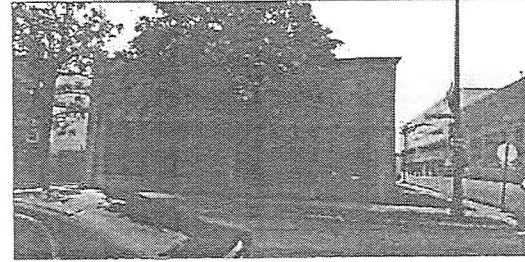

EXISTING SOUTH ELEVATION

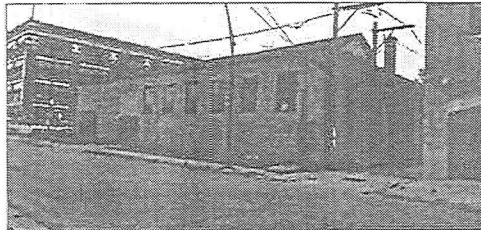

EXISTING EAST ELEVATION



EXISTING NORTH ELEVATION

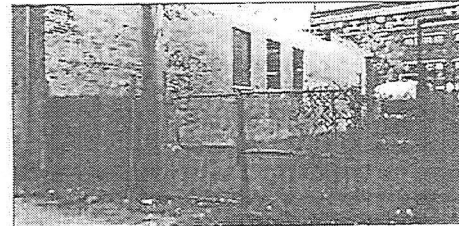

EXISTING WEST ELEVATION



Richard  
Thomas  
Architects

274 North LaSalle Street, 11th Floor  
Chicago, IL 60610  
312.467.0070

2500 West Washington Street Chicago, IL 60612  
Site Photos

NO.	DATE	DESCRIPTION
1	10/15/11	PHOTOGRAPHY
2	10/15/11	PHOTOGRAPHY
3	10/15/11	PHOTOGRAPHY
4	10/15/11	PHOTOGRAPHY
5	10/15/11	PHOTOGRAPHY
6	10/15/11	PHOTOGRAPHY
7	10/15/11	PHOTOGRAPHY
8	10/15/11	PHOTOGRAPHY
9	10/15/11	PHOTOGRAPHY
10	10/15/11	PHOTOGRAPHY