

CITY COUNCIL  
COMMITTEE ON ZONING, LANDMARKS AND BUILDING STANDARDS

COUNCIL ORDER

RE: Approval of sign over 100 square feet in area or over 24 feet above grade

ORDERED, that the City Council hereby approves the following sign application submitted by:

Applicant\*: Advocate Medical Group

(\* The Applicant is the owner of the real property or the business tenant of the real property. Do not list the sign contractor, sign erector, sign company or advertising entity in the above space.)

This Order approves the following sign in accordance with Municipal Code of Chicago Section 13-20-680:

Address of Sign: 3936 N Milwaukee Ave Chicago, IL 60641

Zoning District: B3-2

DOB Sign Permit Application #: 101037321

Sign Details:

1. On-premise  OR Off-premise
2. Static sign  OR Dynamic-image display sign
3. Number of sign faces 1
4. Projecting over the public way No (Yes or No) If yes, Public Way Use #: \_\_\_\_\_
5. Dimensions: Length 45 feet 11 inches Height 5 feet 0 inches  
Total square feet in area: 230 feet 0 inches
6. Height above grade: 32 feet 0 inches
7. Elevation (side of building or lot where the sign will be erected): NORTH/WEST
8. Name of Sign Contractor/Erector: Van Bruggen Sign

To be legal, such sign shall comply with all provisions of Title 17 of the Chicago Municipal Code ("Zoning Ordinance") and all other provisions of the Municipal Code governing the permitting, construction and maintenance and removal of signs and sign structures. Failure of the applicant and the applicant's successors to comply shall be grounds for invalidation or revocation of the sign permit.

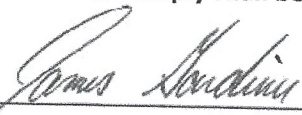
  
Alderman

45  
Ward



NORTHWEST ELEVATION (FACING PARKING LOT)



18401 SOUTHWEST HWY.  
ORLAND PARK, ILLINOIS

708-448-0826 • [vbsign.com](http://vbsign.com)

©COPYRIGHT 2023 by Van Bruggen Signs, Inc., Orland Park, IL.  
This rendering is the exclusive property of Van Bruggen Signs, Inc.,  
for the sole purpose of consideration to provide signage for the  
Advocate Medical Group. Any unauthorized use of this drawing will result  
in a penalty of \$500.00 for the time and effort entailed in  
creating these drawings.

ADVOCATE MEDICAL GROUP, CHICAGO, SIX CORNERS - 10/12/23

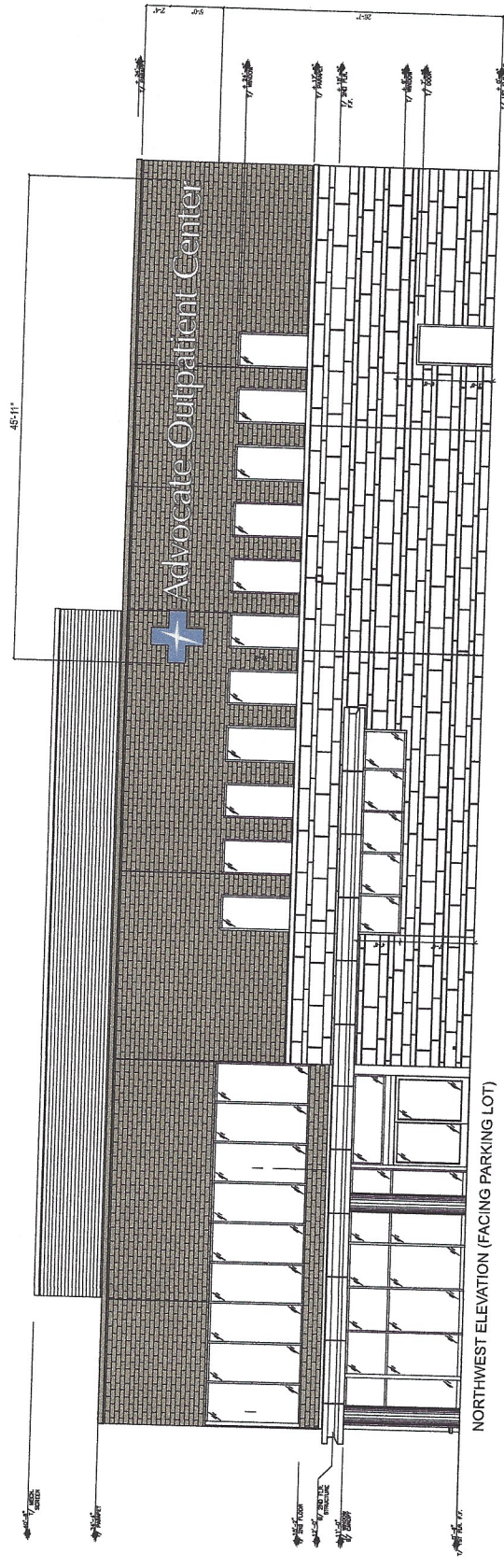

NORTHWEST ELEVATION (FACING PARKING LOT)

**VanBruggen Signs**

13401 SOUTHWEST HWY.  
ORLAND PARK, ILLINOIS

708-448-0826 • vbsign.com

© COPYRIGHT 2023 by Van Bruggen Signs, Inc., Orland Park, IL.  
This rendering is the exclusive property of Van Bruggen Signs, Inc.  
for the sole purpose of consideration to purchase a sign.  
Van Bruggen Signs, Inc. Any unauthorized use of this drawing will result  
in a penalty of \$500.00 for the time and effort entailed in  
creating these drawings.

ADVOCATE MEDICAL GROUP, CHICAGO, SIX CORNERS - 10/12/23 - 3/32"=1'-0"

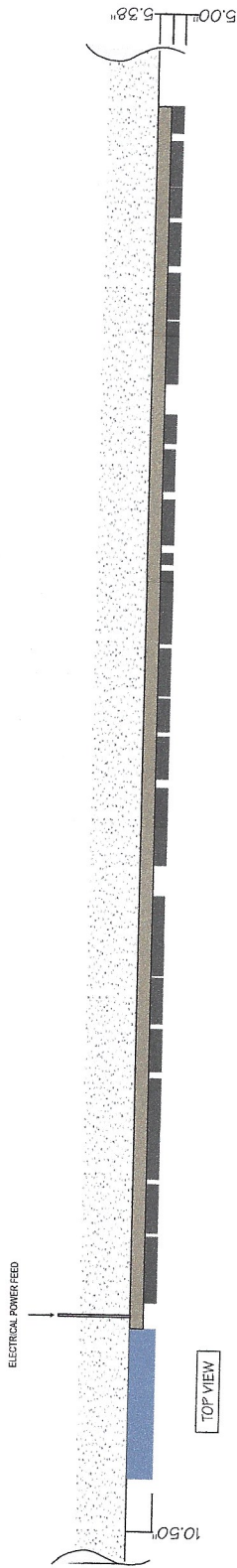

**Advocate Outpatient Center**

INTERIALLY ILLUMINATED CHANNEL LETTERS  
LETTER FACES ARE WHITE  
RETURN AND TRIM CAPS ARE PAINTED TO COLOR PR (DARK METALLIC SILVER - JIP #19148)

RACEWAY TO BE PAINTED TO MATCH BRICK COLOR  
LED ILLUMINATION WITHIN LOGO & LETTERS  
LED POWER SUPPLIES IN RACEWAY  
120 VOLT FEED TO RACEWAY

CROSS LOGO:  
- 1/8" DEEP ALUMINUM FABRICATION WITH LED ILLUMINATION  
- FABRICATOR TO ILLUMINATE WITH THRU PRISM  
- FABRICATOR TO ILLUMINATE WITH THRU PRISM  
- TO BE PAINTED PMS 2865C  
- RETURN PAINTED PMS 2865C  
- ILLUMINATION

POWER SUPPLY FOR CROSS  
LOCATED HERE

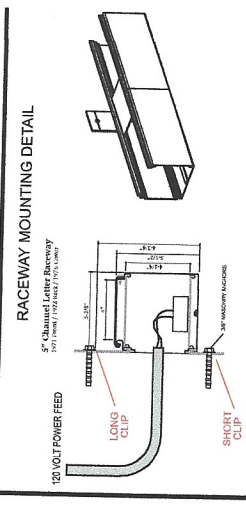

**ELECTRICAL REQUIREMENTS**  
120 VOLT PRIMARY POWER FEED  
8 POWER SUPPLIES @ 0.7 AMPS  
TOTAL LOAD IN "AMPS" - 4.2  
LED ILLUMINATION WITHIN LOGO & LETTERS  
LED POWER SUPPLIES IN RACEWAY

**(1) SET - ILLUMINATED CHANNEL LETTERS**

**VanBruggen SIGNS**  
Since 1925  
13401 SOUTHWEST HWY.  
ORLAND PARK, ILLINOIS  
708-448-0826 • vbsign.com

© COPYRIGHT 2023 by Van Bruggen Signs, Inc., Orland Park, IL.  
This rendering is the exclusive property of Van Bruggen Signs, Inc.  
No other party is to be considered to purchase a sign or design from  
Van Bruggen Signs, Inc. without the written consent of Van Bruggen Signs, Inc.  
in a compensation fee of \$500.00 for the time and effort entailed in  
creating these drawings.

ADVOCATE MEDICAL GROUP, CHICAGO, SIX CORNERS - 10/12/23 - 1/4" = 1'-0"