

CITY COUNCIL  
COMMITTEE ON ZONING, LANDMARKS AND BUILDING STANDARDS

COUNCIL ORDER

RE: Approval of sign over 100 square feet in area or over 24 feet above grade

ORDERED, that the City Council hereby approves the following sign application submitted by:

Applicant\*: RUSH SPECIALITY  
(\* The Applicant is the owner of the real property or the business tenant of the real property. Do not list the sign contractor, sign erector, sign company or advertising entity in the above space.)

This Order approves the following sign in accordance with Municipal Code of Chicago Section 13-20-680:

Address of Sign: 516 SOUTH LOOMIS STREET Chicago, IL 60607

Zoning District: PD168

DOB Sign Permit Application #: 101006922

Sign Details:

1. On-premise  OR Off-premise
2. Static sign  OR Dynamic-image display sign
3. Number of sign faces 1
4. Projecting over the public way NO (Yes or No) If yes, Public Way Use #: \_\_\_\_\_
5. Dimensions: Length 27 feet 6 3/16 inches Height 9 feet 6 inches  
Total square feet in area: 261 feet .41 inches
6. Height above grade: 61 feet 3 1/2 inches
7. Elevation (side of building or lot where the sign will be erected): WEST
8. Name of Sign Contractor/Erector: POBLOCKI SIGN COMPANY

To be legal, such sign shall comply with all provisions of Title 17 of the Chicago Municipal Code ("Zoning Ordinance") and all other provisions of the Municipal Code governing the permitting, construction and maintenance and removal of signs and sign structures. Failure of the applicant and the applicant's successors to comply shall be grounds for invalidation or revocation of the sign permit.

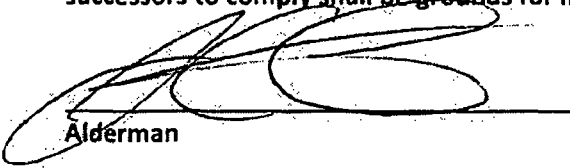
  
Alderman

28TH  
Ward

**SIGN SPECIFICATIONS**

(A) - ILLUMINATED LETTERS  
 Lighting: LED  
 Description: Face-Lit  
 Face Color: White Acrylic with 3M 3535-222  
 Dual Color Film Black  
 Return Color: Black  
 Trimcap Color: Black  
 Installation: Flush to wall

(B) - ILLUMINATED LETTERS  
 Lighting: LED  
 Description: Face-Lit  
 Face Color: White Acrylic with 3M 3530-26  
 Return Color: Paint to match 3M 3530-26  
 Green  
 Trimcap Color: Paint to match 3M 3530-26  
 Green  
 Installation: Flush to wall

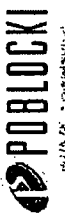

POBLOCKI  
 1421 N. 2ND ST. CHICAGO, ILL. 60610  
 TEL: (773) 327-1100 FAX: (773) 327-1101  
 WWW.POBLOCKI.COM  
 This document is prepared by the author for the use of the client. It is not to be used for any other purpose without the written consent of the author. The author assumes no responsibility for the accuracy or completeness of the information provided herein. The client is responsible for the accuracy and completeness of the information provided to the author. The author is not responsible for the accuracy or completeness of the information provided to the client. The author is not responsible for the accuracy or completeness of the information provided to the client.

Project:  
**Rush Medical  
 Special Hospital**  
 Chicago, Illinois

Scale: 3/16"=1'  
 Original Page Size: 11 x 17"  
 Notes:

Revisions:  
 REV DESCRIPTION BY DATE  
 1 1. Make Cuts MF 8/22/22

Sign Loc. No. 1111  
 Sign Loc. No. 1111

LL-01  
 Lit Letters  
 Sign Year

94832  
 Project - RMAJ  
 C01  
 Sign

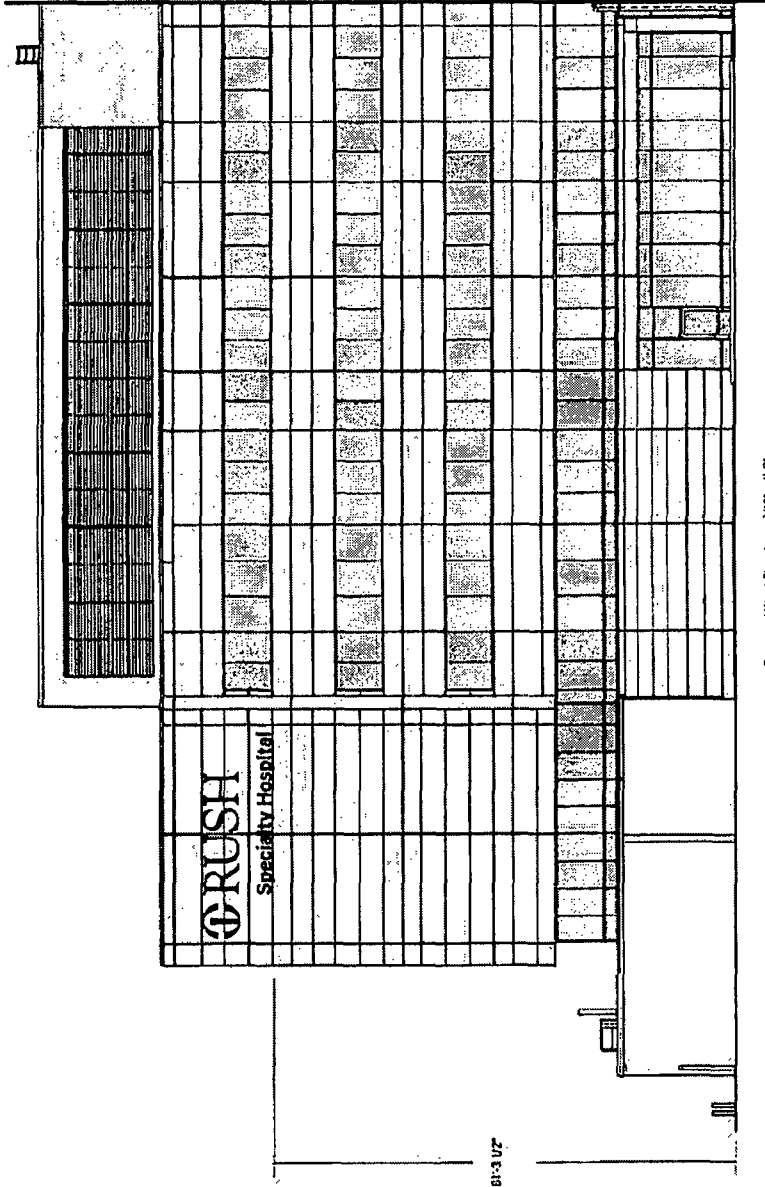

Proposed West Elevation - VIS = 1'-0"

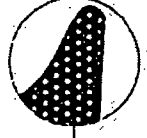
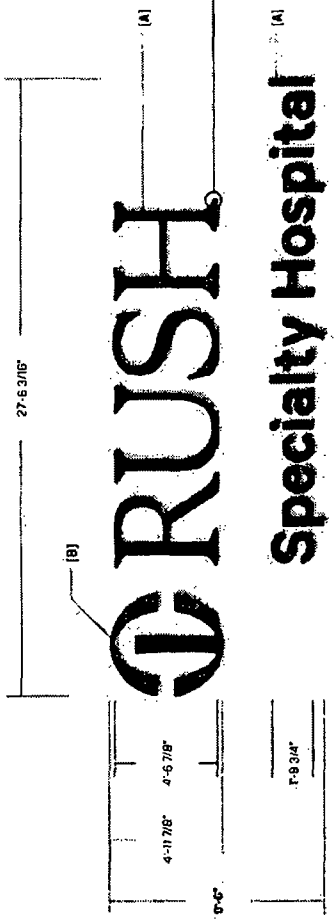

Detail of Day/Night Lit Letters Perforated Overlay



Illuminated Night Simulation

**GWG**  
ARCHITECTURE PLLC  
600 North Dearborn  
Suite 300  
North Dearborn, IL 60154  
Phone: 507-650-7443  
www.gwgarch.com

100%  
CONSTRUCTION  
DOCUMENTS

**RUSH**  
Specialty Hospital

RUSH SPECIALTY  
HOSPITAL IN  
PARTNERSHIP WITH  
SELECT MEDICAL

516 S. LOOMIS ST.  
CHICAGO, IL 60607



DATE	DESCRIPTION
12/15/11	ISSUED FOR PERMIT
08/15/11	ISSUED FOR CONSTRUCTION
07/15/11	ISSUED FOR BIDDING
06/15/11	ISSUED FOR RFP
05/15/11	ISSUED FOR PRELIMINARY
04/15/11	ISSUED FOR Schematic

ARCHITECTURAL SITE PLAN  
NO. 11111  
DATE: 12/15/11  
SCALE: AS SHOWN

A001

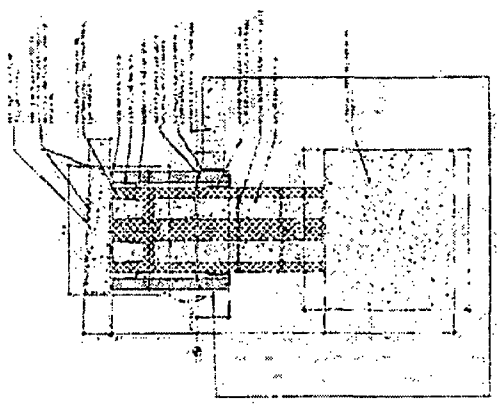

SECTION AT OUTDOOR DINING FEATURE WALL

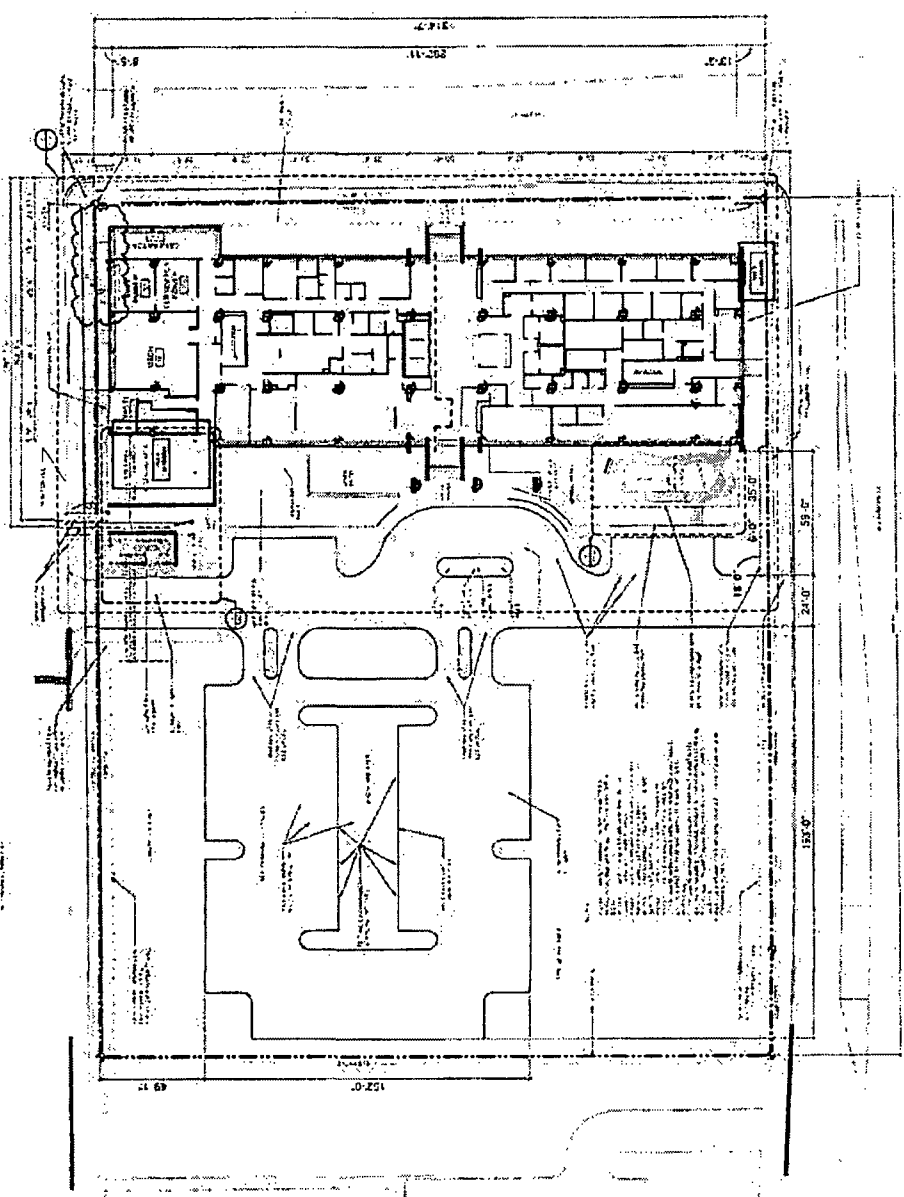

ARCHITECTURAL SITE PLAN