

Type-1 Zoning Map Amendment
For 1406-08 W Cuyler Ave, Chicago, IL 60613
From RS-3 to RM-4.5

- The applicant seeks a zoning change from RS-3 to RM-4.5 to subdivide the existing single improved zoning lot totaling 6,250 sq. ft. into two separate lots measuring 25'x 125' each; bringing the existing 4-unit building at 1408 W Cuyler Ave into compliance and to allow for the construction of a 3-unit building on the vacant 1406 W Cuyler Ave lot. As per Section 17-13-0303-D applicant seeks variation relief included in the Type 1 submission to reduce the east side yard set back on the 1408 lot to "0".

	Existing Building 1408 W Cuyler	1406 W Cuyler
FAR	1.14	1.42
Building Area	3,573 SQ. FT.	4,463 SQ. FT.
Density (MLA)	781.25 SQ. FT. per UNIT	1,041.67 SQ. FT per UNIT
Lot Area	3,125 SQ. FT.	3,125 SQ. FT.
Building Height	38 FT. (existing)	45 FT
*Front Setback	21.29 FT (existing)	22.85 FT
*Rear Setback	47.70 FT (existing)	39.66 FT
East Side Setback	0 FT (existing) *	3 FT
West Side Setback	0.-6 FT (existing)	2 FT
Parking	3 (existing)	3

Applicant will comply with the Air Quality Ordinance and other 17-3-0307 Exceptions.

*As part of the Type 1 Map Amendment the applicant also seeks a reduction of the east side yard of the 1408 lot to "0" to bring the existing condition into compliance when the lot is split.

FORM FOR REVISION

ARCHITECT OF RECORD:
 BRADY H. GREENBERG
 6 WASHINGTON, 11, 60601
 CHICAGO, ILLINOIS 60601
 PHONE: (312) 515-5315
 EMAIL: INFO@BRADYH.COM

PROJECT TITLE:
 INTERIOR RENOVATION AND CONVERSION EXISTING DC'S TO 4 DUs OF THE EXISTING 3 STORY BRICK BUILDING WITH REAR OPEN PORCH, SALE 1408 W. CYLER AVE CHICAGO, ILLINOIS 60613

SHEET NAME:
 EXISTING FLOOR PLAN
 CONVERSION SECTION

DATE:
 06/14/22

PROJECT NO.:
 A-4

SCALE:
 1/8" = 1'-0"

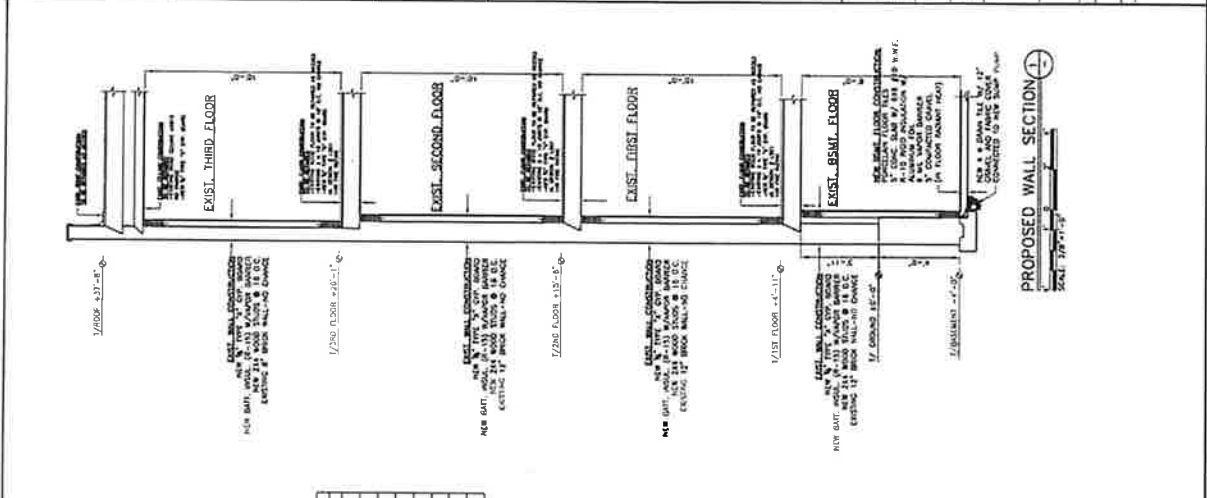

NO.	TYPE	SIZE	LOCATION	REMARKS
1	NEW WINDOW	3'-0" x 6'-0"	1/2ND FLOOR	NEW WINDOW
2	NEW WINDOW	3'-0" x 6'-0"	1/2ND FLOOR	NEW WINDOW
3	NEW WINDOW	3'-0" x 6'-0"	1/2ND FLOOR	NEW WINDOW
4	NEW WINDOW	3'-0" x 6'-0"	1/2ND FLOOR	NEW WINDOW
5	NEW WINDOW	3'-0" x 6'-0"	1/2ND FLOOR	NEW WINDOW
6	NEW WINDOW	3'-0" x 6'-0"	1/2ND FLOOR	NEW WINDOW
7	NEW WINDOW	3'-0" x 6'-0"	1/2ND FLOOR	NEW WINDOW
8	NEW WINDOW	3'-0" x 6'-0"	1/2ND FLOOR	NEW WINDOW
9	NEW WINDOW	3'-0" x 6'-0"	1/2ND FLOOR	NEW WINDOW
10	NEW WINDOW	3'-0" x 6'-0"	1/2ND FLOOR	NEW WINDOW

