

CITY COUNCIL  
COMMITTEE ON ZONING, LANDMARKS AND BUILDING STANDARDS

COUNCIL ORDER

RE: Approval of sign over 100 square feet in area or over 24 feet above grade

ORDERED, that the City Council hereby approves the following sign application submitted by:

Applicant\*: Extra Space Storage

(\* The Applicant is the owner of the real property or the business tenant of the real property. Do not list the sign contractor, sign erector, sign company or advertising entity in the above space.)

This Order approves the following sign in accordance with Municipal Code of Chicago Section 13-20-680:

Address of Sign: 5160 N Northwest Hwy Chicago, IL 60630

Zoning District: PD 1371

DOB Sign Permit Application #: 101044067

Sign Details:

1. On-premise  OR Off-premise
2. Static sign  OR Dynamic-image display sign
3. Number of sign faces 1
4. Projecting over the public way Yes (Yes or No) If yes, Public Way Use #: BACP1910093
5. Dimensions: Length 4 feet 0 inches Height 18 feet 6 inches  
Total square feet in area: 74 feet 0 inches
6. Height above grade: 32 feet 0 inches
7. Elevation (side of building or lot where the sign will be erected): North/East
8. Name of Sign Contractor/Erector: Legacy

To be legal, such sign shall comply with all provisions of Title 17 of the Chicago Municipal Code ("Zoning Ordinance") and all other provisions of the Municipal Code governing the permitting, construction and maintenance and removal of signs and sign structures. Failure of the applicant and the applicant's successors to comply shall be grounds for invalidation or revocation of the sign permit.

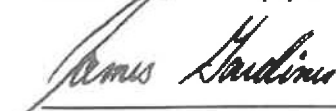
  
Alderman

45  
Ward

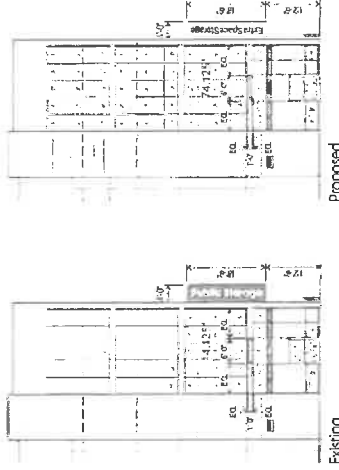
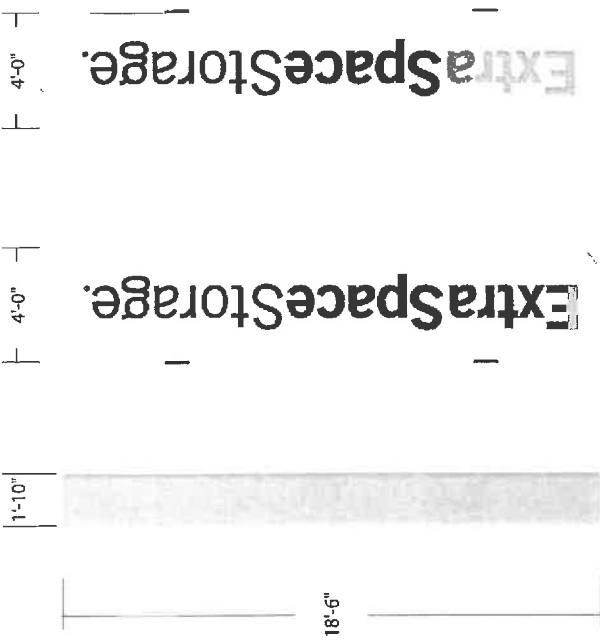

SCALE: 1/4" = 1'

**UL Listing # E525640**

<b>Sign Type:</b>	Blade sign
<b>Overall Size:</b>	18' 6" x 4'-0"
<b>Square Footage:</b>	74 sq ft.
<b>Approximate weight:</b>	700 lbs
<b>Volt / Ampere Load:</b>	4.4 Amps @ 120 volt
<b>Branch Circuits Required:</b>	1
<b>Lamp Type (Qty):</b>	LED (104)
<b>Watts:</b>	528
<b>Power Supplies:</b>	1

- REMOVE EXISTING D/F INTERNALLY LED ILLUMINATED BLADE SIGN, REPAINT CAN, INSTALL TWO (2) NEW FLEX FACES AND REINSTALL SIGN CAN = REPAINT SATIN MAP TO MATCH 3630-106 BRILLIANT GREEN SIGN FACES = PLEX FACES WITH DIGITAL PRINT TO MATCH PMS COLORS NOTED WITH PERF PATTERN ON BLACK COPY



**PROJECT:** Extra Space Storage  
5160 N. Northwest Hwy.  
Chicago, IL 60630

**REP:** DJ Howis 219-384-6759

**DATE:** 1-12-2023  
**DRAWING REFERENCE:** DJ-0228-3  
**PROJECT #:** 231125

**REVISIONS:**

1. Update address only 1-2-24 JB
2. Add electrical info for permit, no design change 1-12-24 JB

**CLIENT APPROVAL:**



7933 W Hwy 6, Westville, IN 46391



By signing this print, I understand that I am accepting all aspects of this drawing. This includes artwork, specifications, dimensions, spelling and all other representations herein. I also understand that color representations on this print are approximate, and may not match actual colors produced.

7933 W Hwy 6, Westville, IN 46391

# LEGACY SIGN GROUP

PROJECT: Extra Space Storage  
5160 N. Northwest Hwy.  
Chicago, IL 60630

DATE: 1-12-2024  
DRAWING: DJ-0228-1  
REFERENCE:  
PROJECT #: 231125

- REVISIONS:
1. Update address only 1-2-24 JB
  2. Update "Storage" color only 1-4-24 JB
  3. Add electrical info for permit, no design change 1-12-24 JB

CLIENT APPROVAL: \_\_\_\_\_

By signing this print, I understand that I am accepting all aspects of this drawing. This includes all work, specifications, dimensions, spelling and all other representations herein. I also understand that color reproductions on this print are approximate, and may not match actual colors produced.



UL Listing # E525640	Channel letters
Sign Type:	21'-11 5/8" x 8'-4 1/8"
Overall Size:	182.64 sq ft, 300 lbs
Square Footage:	3.5 Amps @ 120 volt
Approximate weight:	1 LED (84)
Volt / Ampere Load:	300 Watts
Branch Circuits Required:	3
Lamp Type (Qty):	
Power Supplies:	

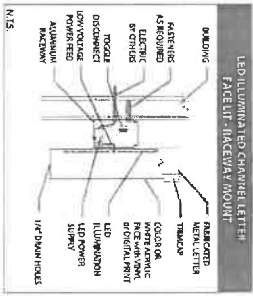

- ONE (1) SET OF FACE LIFT - LED ILLUMINATED CHANNEL LETTERS RACEWAY MOUNTED TO BUILDING FASCIA
- 5" RETURNS = PAINTED SATIN MAP TO MATCH 3630-106 GREEN AND SATIN MAP BLACK
- 1" TRIMCAP = DOVE GRAY (ALL)
- FACES = 2447 ACRYLIC WITH 3630-106 BRILLIANT GREEN (UPPER LINE ONLY)
- TRADEMARK SYMBOL = FLAT CUT OUT PIECE PAINTED MAP TO MATCH BUILDING FASCIA WITH 3630-022 BLACK VINYL
- RACEWAY = PAINTED SATIN MAP TO MATCH BUILDING FASCIA
- ILLUMINATION = 7100K BRIGHT WHITE LED.

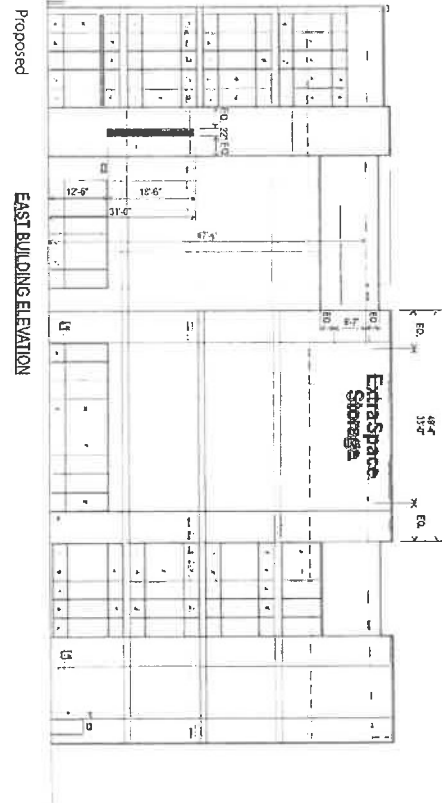
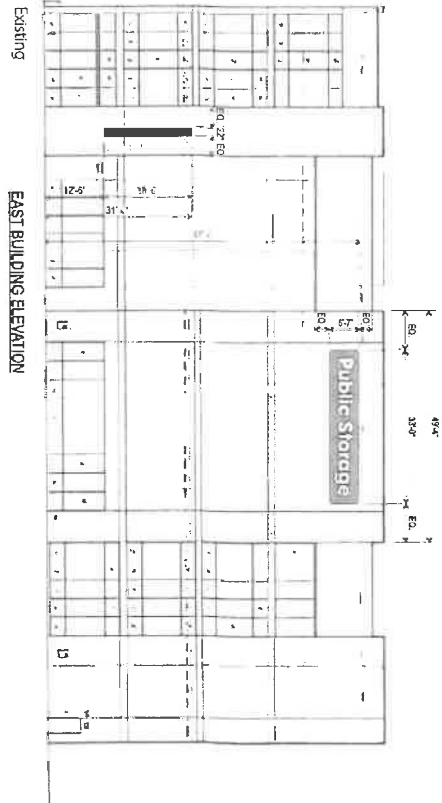

SCALE: 1/4" = 1'