

CITY COUNCIL
COMMITTEE ON ZONING, LANDMARKS AND BUILDING STANDARDS

COUNCIL ORDER

RE: Approval of sign over 100 square feet in area or over 24 feet above grade

ORDERED, that the City Council hereby approves the following sign application submitted by:

Applicant*: SAH COMMUNITY CLINIC

(* The Applicant is the owner of the real property or the business tenant of the real property. Do not list the sign contractor, sign erector, sign company or advertising entity in the above space.)

This Order approves the following sign in accordance with Municipal Code of Chicago Section 13-20-680:

Address of Sign: 3059 W. 26TH ST. Chicago, IL 60623

Zoning District: C1-2

DOB Sign Permit Application #: 101048132

Sign Details:

1. On-premise OR Off-premise
2. Static sign OR Dynamic-image display sign
3. Number of sign faces 1
4. Projecting over the public way NO (Yes or No) If yes, Public Way Use #: _____
5. Dimensions: Length 47 feet _____ inches Height 9 feet 8 inches
Total square feet in area: 454 feet _____ inches
6. Height above grade: 10 feet 6 inches
7. Elevation (side of building or lot where the sign will be erected): WEST
8. Name of Sign Contractor/Erector: DOYLE SIGNS, INC

To be legal, such sign shall comply with all provisions of Title 17 of the Chicago Municipal Code ("Zoning Ordinance") and all other provisions of the Municipal Code governing the permitting, construction and maintenance and removal of signs and sign structures. Failure of the applicant and the applicant's successors to comply shall be grounds for invalidation or revocation of the sign permit.

Byron Sigmond
Alderman

25
Ward



A PLEX-FACE, RACEWAY MOUNTED CHANNEL LETTERS W/ LED ILLUMINATION
SCALE: 1/4" = 1'

FACE: #2447 WHITE ACRYLIC
VINYL: PRINTED VINYL W/ UV LAMINATE
TRIMCAP: WHITE
RETURNS: WHITE
LED: WHITE
RACEWAY: BM 2134-70 GENESIS WHITE

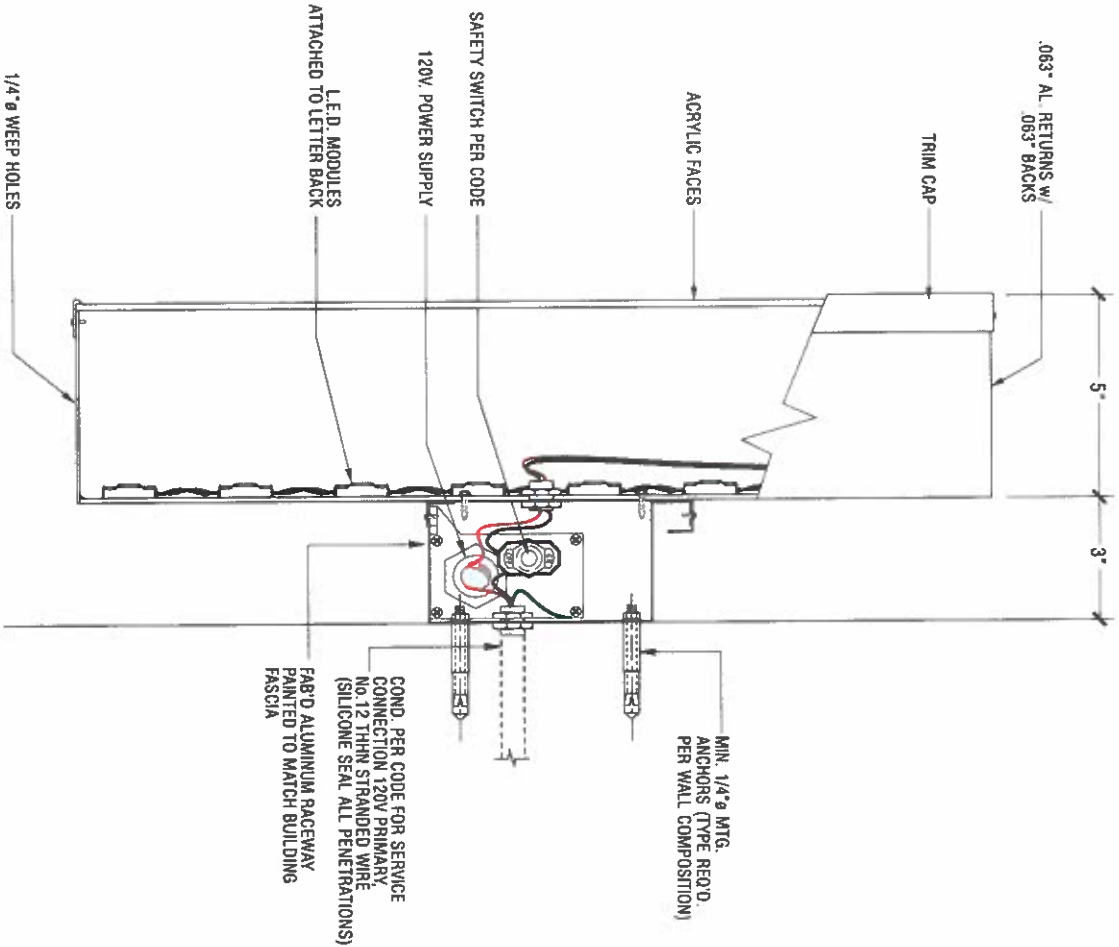
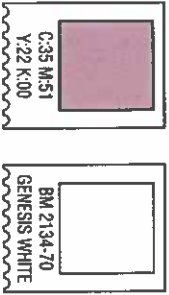

RACEWAY MOUNTED FACE-LIT CHANNEL LETTER
NTS



282 INTERSTATE RD., PO. BOX 1088
ADRIAN, IL. 60101
815.443.4400
FAX 815.443.9483

DATE	REVISION
2.22.24	ADDED RENDERING - KM
2.23.24	MATCHED WIDTH -HF
2.23.24	RENISED LOGO TO MATCH CUSTOMER ART - KM
3.12.24	RENISED COLOR & REDUCED SIZE W/ ADDED 2ND OPTION - KM
3.13.24	ADDED 3RD SIZE OPTION - KM
3.19.24	REMOVED OPTIONS & ADDED PHOTO
3.29.24	R/W COLOR

CUSTOMER APPROVAL _____ DATE _____
This design is the original and unpublished work of DOYLE SIGNS, INC. and may not be reproduced, copied or exhibited in any fashion without the expressed written consent from an authorized officer of The Company. The rights to this design may be purchased.

CLIENT: SAH COMMUNITY CLINIC
ADDRESS: 3059 W. 26th ST.
CITY: CHICAGO
STATE: IL
SCALE: NOTED
DATE: 02.16.2024
DESIGNER: NF
SALESPERSON: SH
DRAWG. NO.: 5134322173
SHEET NO.: 1

C:\Design\S\S\SAH COMMUNITY CLINIC\5134322173_v8.caf

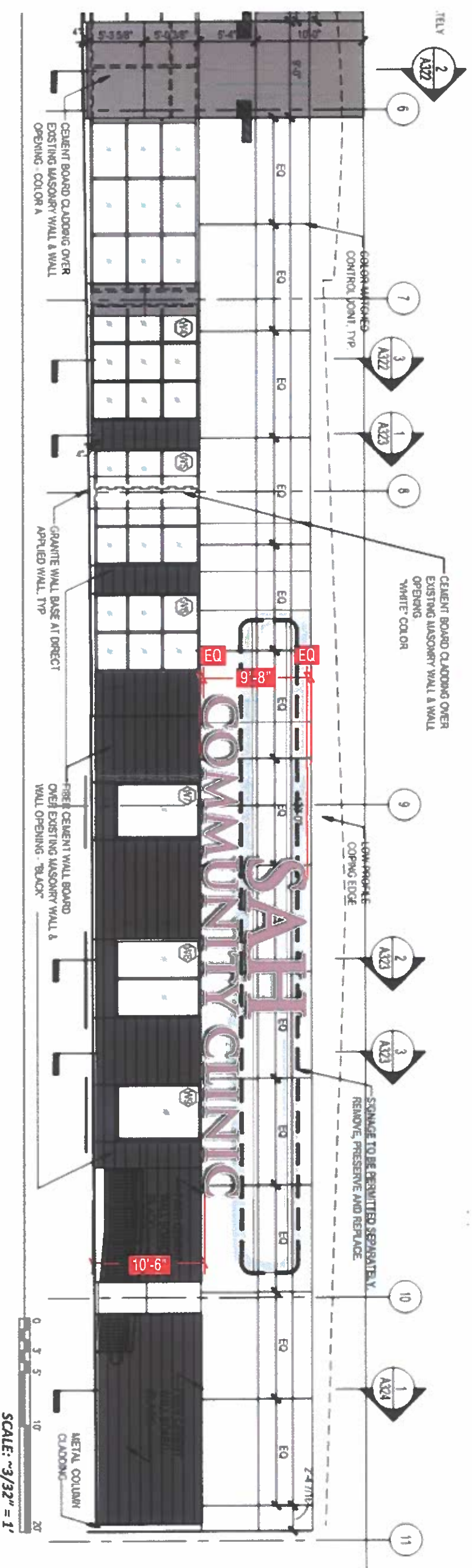

SCALE: ~3/32" = 1'

DOYLE

GENERAL SIGN CONTRACTORS

222 INTERSTATE RD., P.O. BOX 1088
ADDISON, IL 60101

630-545-9400
781-630-545-9403

DATE	REVISION
2.22.24	ADDED RENDERING - KM
2.23.24	MATCHED WIDTH - HF
2.23.24	REVISED LOGO TO MATCH CUSTOMER ART. - KM
3.12.24	REVISED COLOR & REDUCED SIZE W/ ADDED 2ND OPTION - KM
3.13.24	ADDED 3RD SIZE OPTION - KM
3.19.24	REMOVED OPTIONS & ADDED PHOTO
3.28.24	R/W COLOR

CUSTOMER APPROVAL

DATE _____

This design is the original and unpublished work of DOYLE SIGNS, INC. and may not be reproduced, copied or exhibited in any fashion without the expressed written consent from an authorized officer of The Company. The rights to this design may be purchased.

CLIENT	SAH COMMUNITY CLINIC
ADDRESS	3059 W. 26th ST.
CITY	CHICAGO
STATE	IL
SCALE	NOTED
DATE:	02.16.2024
DESIGNER	NF
SALESPERSON	SH
DWG. NO.	5134322173
SCALE:	NOTED
DATE:	02.16.2024
DESIGNER	NF
SALESPERSON	SH
SHEET NO.	2