

CITY COUNCIL
COMMITTEE ON ZONING, LANDMARKS AND BUILDING STANDARDS

COUNCIL ORDER

RE: Approval of sign over 100 square feet in area or over 24 feet above grade

ORDERED, that the City Council hereby approves the following sign application submitted by:

Applicant*: DOYLE SIGNS INC.

(* The Applicant is the owner of the real property or the business tenant of the real property. Do not list the sign contractor, sign erector, sign company or advertising entity in the above space.)

This Order approves the following sign in accordance with Municipal Code of Chicago Section 13-20-680:

Address of Sign: 2160 N MILWAUKEE AVE Chicago, IL 60647

Zoning District: C1

DOB Sign Permit Application #: 101032029

Sign Details:

1. On-premise OR Off-premise
2. Static sign OR Dynamic-image display sign
3. Number of sign faces 1
4. Projecting over the public way Y (Yes or No) If yes, Public Way Use #: BACP1868850
5. Dimensions: Length 27 feet 9 inches Height 4 feet 0 inches
Total square feet in area: 111 feet inches
6. Height above grade: 12 feet inches
7. Elevation (side of building or lot where the sign will be erected): EAST
8. Name of Sign Contractor/Erector: DOYLE SIGNS INC.

To be legal, such sign shall comply with all provisions of Title 17 of the Chicago Municipal Code ("Zoning Ordinance") and all other provisions of the Municipal Code governing the permitting, construction and maintenance and removal of signs and sign structures. Failure of the applicant and the applicant's successors to comply shall be grounds for invalidation or revocation of the sign permit.

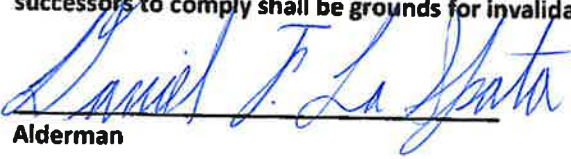
Alderman

1
Ward

4'-0"

JOLight

A ONE(1) SET OF PLEX-FACE, INDIVIDUALLY MOUNTED CHANNEL LETTERS W/ LED
 SCALE: 3/8" = 1'

- FACES:** J/LFACE: 3/16" #2447 White acrylic w/ surface applied Red trans. vinyl
 Light: 3/16" #2447 White acrylic w/ surface applied Blue Dual-Color vinyl
Light copy to illuminate white at night!
- TRIMCAP:** 2" Standard White Jewelle
- RETURNS:** 5" deep .063 alum. returns - inside and outside pre-painted White
- BACKS:** .080 alum. backs - inside pre-painted White
- BRIDGE:** Fab'd .040 alum. painted to match wall color
- ILLUM.:** White LED's as required by manufacturer; Remote Power Supplies
- WALL TYPE:** Not available at time of survey
- INSTALL:** Thru drilled using all thread into blocking as required;
 12" standard length of threaded rod will be supplied unless otherwise noted;
 3/8" threaded rod into blocking

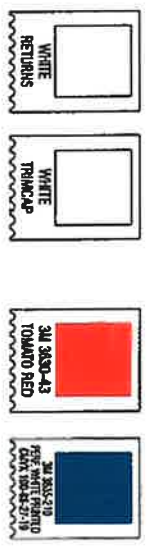

NIGHT VIEW

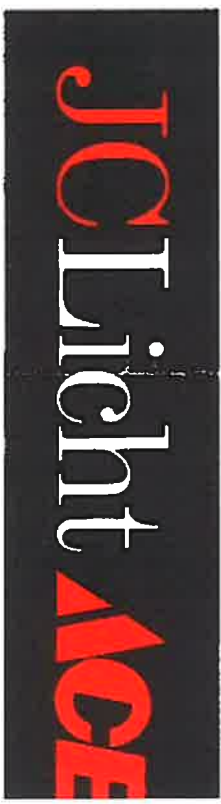

GENERAL SIGN CONTRACTORS
 723 WINTERGATE RD PO BOX 1068
 ADDISON, IL 60101
 630-443-4400
 FAX 630-443-4400

DATE	REVISION
4.5.23	REVISED PER NOTES
5.30.23	REVISED PER NOTES
6.1.23	ADDED 3" CH LUMBER
6.29.23	REVISED PER AST NOTES
7.8.23	REVISED PER AST NOTES
8.29.23	UPDATED FOR PERMITS PER AST
9.6.23	UPDATED FOR PERMITS PER AST
9.17.23	UPDATED NOTES PER AST

CUSTOMER APPROVAL _____ DATE _____

The design is the original and unaltered work of DOYLE SIGNS, INC., and may not be reproduced, copied or altered in any fashion without the expressed written consent from an authorized office of The Company. The rights to this design may be purchased.

CLIENT J.C. LICHT
ADDRESS 2160 N MILL WY
CITY CHICAGO
DRWD. NO. 32023.830



NOT TO SCALE

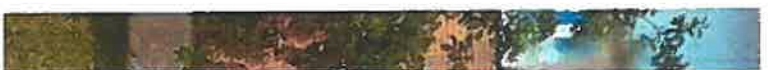

NOT TO S



NOT TO SCALE

DOYLE

GENERAL SIGN CONTRACTORS

221 ARDENWOOD RD. BOX 1008
ARDEN, IL 61710

60442 PER
MA 824-4444

DATE	REVISION
4.5.23	REVISION PER NOTES
5.30.23	REVISION PER NOTES
6.1.23	ADDED 2 CM LINE 3.1
6.29.23	REVISION PER SET NOTES
7.4.23	REVISION PER SET NOTES
8.29.23	UPDATED FOR PERMITS PER SET
9.4.23	UPDATED FOR PERMITS PER SET

CUSTOMER APPROVAL

This design is the original and unpublished work of DOYLE SIGNS, INC. and may not be reproduced, copied or exhibited in any fashion without the expressed written consent from an authorized officer of The Company. The rights to this design may be purchased.

DATE _____

CLIENT J.C. LICHT

ADDRESS 2160 N MILWAU

CITY CHICAGO

DRAWG. NO. 32023.630



NORTH ELEVATION

SCALE: 3/4"

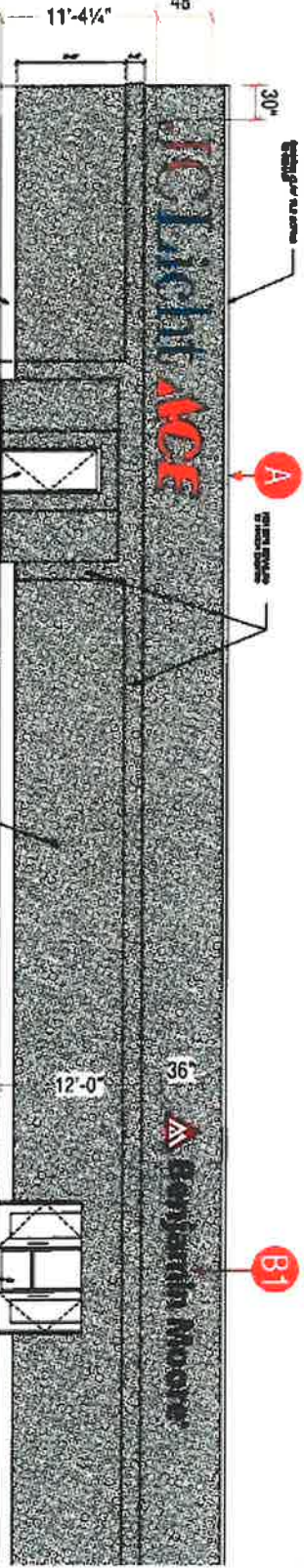

EAST ELEVATION

SCALE: 3/4"

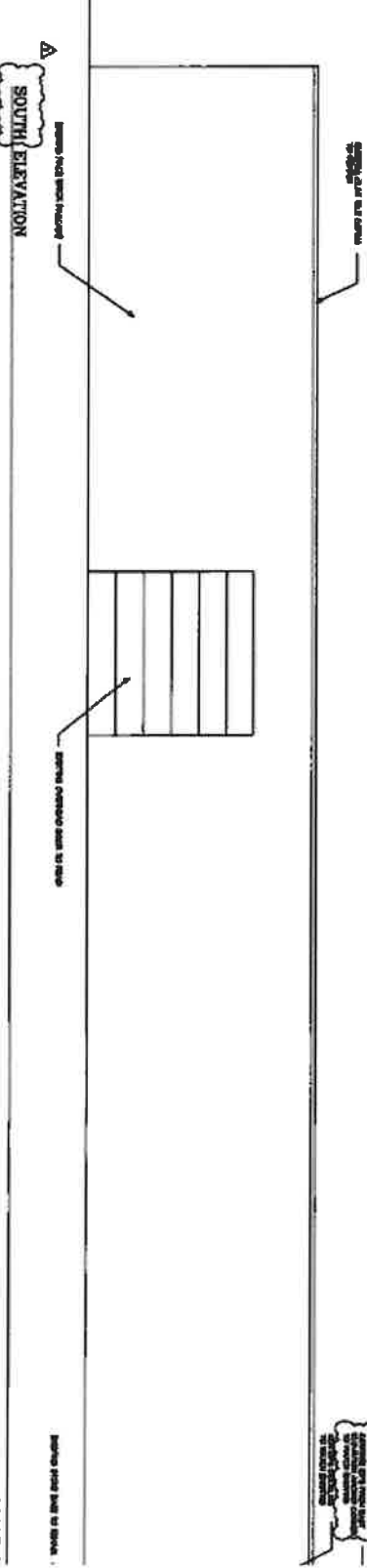

SOUTH ELEVATION

SCALE: 3/4"

DOYLE
GENERAL SIGN CONTRACTORS
 100 W. 10th St., Suite 100
 Lincoln, NE 68502
 (402) 441-1111

DATE	REVISION
7.1.23	REVISED PER NOTES
5.30.23	REVISED PER NOTES
6.1.23	ADDED 3' ON UPRIGHT
6.7.23	REVISED PER SET NOTES
7.6.23	REVISED PER SET NOTES
8.29.23	UPDATED FOR PERMITS PER SET
9.6.23	UPDATED FOR PERMITS PER SET

CUSTOMER APPROVAL

This design is the original and unaltered work of DOYLE SIGNS, INC. and may not be reproduced, copied or altered in any fashion without the expressed written consent from an authorized officer of the Company. The rights to this design may be purchased.

DATE _____

CLIENT J.C. LIGHT
ADDRESS 2160 N. MILWAU
CITY CHICAGO
DIVISION Mkt. 302023.0030