

CITY COUNCIL
COMMITTEE ON ZONING, LANDMARKS AND BUILDING STANDARDS

COUNCIL ORDER

RE: Approval of sign over 100 square feet in area or over 24 feet above grade

ORDERED, that the City Council hereby approves the following sign application submitted by:

Applicant*: Advocate Medical Group

(* The Applicant is the owner of the real property or the business tenant of the real property. Do not list the sign contractor, sign erector, sign company or advertising entity in the above space.)

This Order approves the following sign in accordance with Municipal Code of Chicago Section 13-20-680:

Address of Sign: 3936 N Milwaukee Ave Chicago, IL 60641

Zoning District: B3-2

DOB Sign Permit Application #: 101037323

Sign Details:

1. On-premise OR Off-premise
2. Static sign OR Dynamic-image display sign
3. Number of sign faces 1
4. Projecting over the public way No (Yes or No) If yes, Public Way Use #: _____
5. Dimensions: Length 45 feet 11 inches Height 5 feet 0 inches
Total square feet in area: 230 feet 0 inches
6. Height above grade: 32 feet 0 inches
7. Elevation (side of building or lot where the sign will be erected): NORTH/EAST
8. Name of Sign Contractor/Erector: Van Bruggen Sign

To be legal, such sign shall comply with all provisions of Title 17 of the Chicago Municipal Code ("Zoning Ordinance") and all other provisions of the Municipal Code governing the permitting, construction and maintenance and removal of signs and sign structures. Failure of the applicant and the applicant's successors to comply shall be grounds for invalidation or revocation of the sign permit.

Alderman

45
Ward



NORTHEAST ELEVATION (FACING N. MILWAUKEE AVE.)

VAN BRUGGEN SIGNS

13401 SOUTHWEST HWY.
ORLAND PARK, ILLINOIS

Since 1975

708-448-0826 • vbsign.com

© COPYRIGHT 2023 by Van Bruggen Signs, Inc., Orland Park, IL. This rendering is the exclusive property of Van Bruggen Signs, Inc., for the sole purpose of consideration to purchase a sign or design from Van Bruggen Signs, Inc. Any unauthorized use of this drawing will result in a violation of 17 USC 1101 for the time and effort expended in creating these drawings.

ADVOCATE MEDICAL GROUP, CHICAGO, SIX CORNERS - 10/12/23

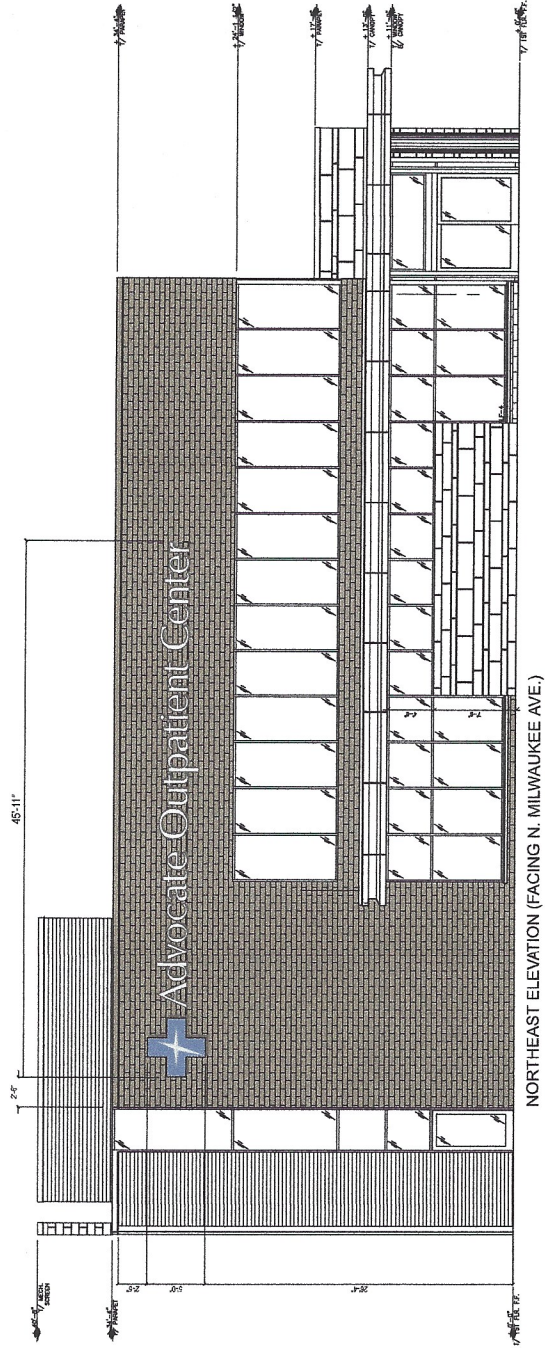

Van Bruggen Signs

13401 SOUTHWEST HWY.,
ORLAND PARK, ILLINOIS

708-448-0826 • vbsign.com

© COPYRIGHT 2023 by Van Bruggen Signs, Inc., Orland Park, IL.
This rendering is the exclusive property of Van Bruggen Signs, Inc.,
for the sole purpose of consideration. I purchase a sign or design from
Van Bruggen Signs, Inc. for the sum of \$10,000.00 and I agree to pay
in a compensation fee of \$500.00 for the time and effort entailed in
creating these drawings.

ADVOCATE MEDICAL GROUP, CHICAGO, SIX CORNERS - 10/12/23 - 3/32" = 1'-0"

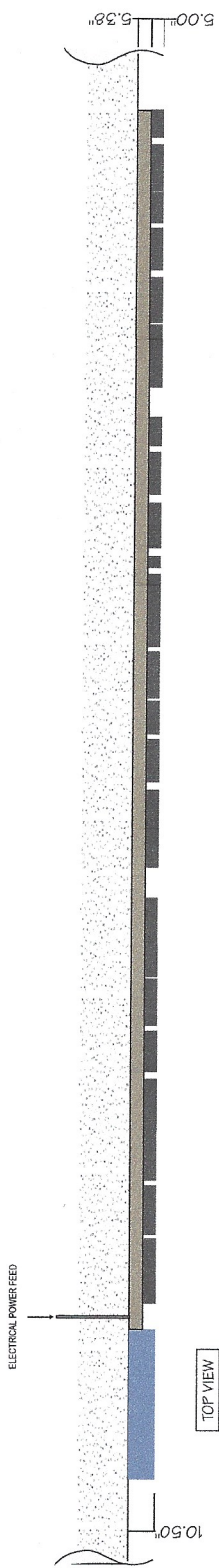

TOP VIEW



 60.00"

 491.00" RACEWAY

 421.00"

 5.50"

 29.40"

Advocate Outpatient Center

INTERNALLY ILLUMINATED CHANNEL LETTERS.
LETTER FACES ARE WHITE.
RETURN AND INDICATORS ARE PAINTED TO COLOR P8 (DARK METALLIC SILVER - JPF #1818)

RACEWAY TO BE PAINTED TO MATCH BRICK COLOR
LED ILLUMINATION WITHIN LOGO & LETTERS
LED POWER SUPPLIES IN RACEWAY
120 VOLT FEED TO RACEWAY

CROSS LOGO:
- 1/2" DEEP ALUMINUM FABRICATION WITH LED ILLUMINATION
- INNER CROSS-JOINTS WITH PUSH THRU FRISM
- ALUMINUM FABRICATED PURPLE BACKGROUND
- RETURN AND INDICATORS ARE INTERNALLY ILLUMINATED
- RETURN IS PAINTED P8AS 200540

POWER SUPPLY FOR CROSS
LOCATED HERE

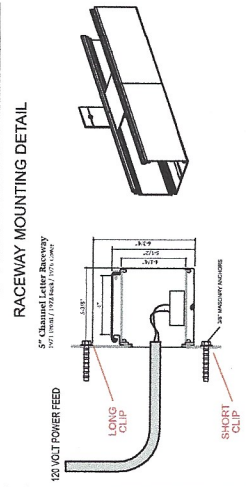

ELECTRICAL REQUIREMENTS
120 VOLT PRIMARY POWER FEED
6 POWER SUPPLIES @ 0.7 AMPS
TOTAL LOAD IN AMPS = 4.2
LED ILLUMINATION WITHIN LOGO & LETTERS
LED POWER SUPPLIES IN RACEWAY

(1) SET - ILLUMINATED CHANNEL LETTERS

VanBruggen SIGNS

13401 SOUTHWEST HWY.
ORLAND PARK, ILLINOIS

708-448-0826 • vbsign.com

© COPYRIGHT 2023 by Van Bruggen Signs, Inc., Orland Park, IL.
This rendering is the exclusive property of Van Bruggen Signs, Inc.
For the sole purpose of consideration to purchase a sign or design from
Van Bruggen Signs, Inc., the client agrees to pay a non-refundable
in a compensation fee of \$600.00 for the time and effort involved in
creating these drawings.

ADVOCATE MEDICAL GROUP, CHICAGO, SIX CORNERS - 10/12/23 - 1/4" = 1'-0"