

SIGN NUMBER
S2

ESAT ELEVATION FLAT CUT OUT NON-ILLUM. LETTERS / LOGO

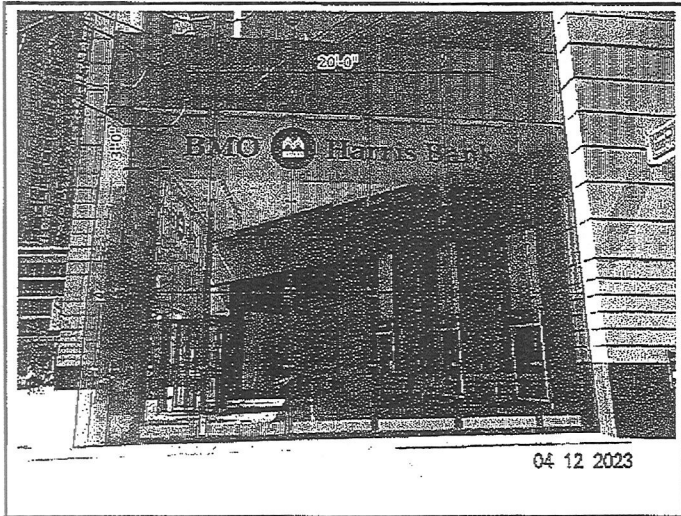

EXISTING ELEVATION
REMOVE EXISTG SIGN & DISCARD
CLEAN GLASS

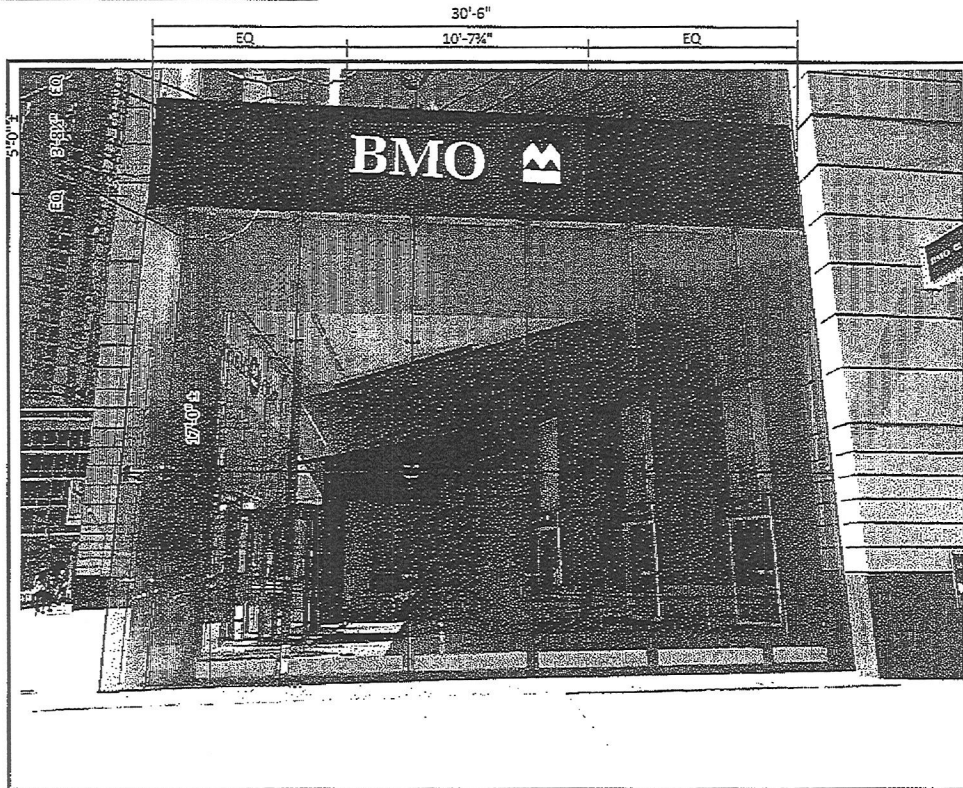

PROPOSED ELEVATION
INSTALL NEW SIGN AS SHOWN

SQ. FT ALLOWED FOR SIGNAGE	$363 \text{ sq ft} - 55 \times 20 = 1100 \times 33\% = 363$
FASCIA REPAIR SQ FT	GLASS
PROPOSED SQ FT	39.3 sq ft

Design #	0420932A
Sheet	4 of 9
Client	BMO #4607
Address	352 E Illinois St Chicago, IL 60611
Account Rep.	SM / JM
Designer	RMS
Date	4/26/23
Approval / Date	
Client	
Sales	
Estimating	
Art	
Engineering	
Landlord	
Revision / Date	

CHANDLER SIGNS
chandler signs.com

National Headquarters: 34021 Lawrence Road, #101, Fort Worth, TX 76150, 817-435-1111

San Antonio: 1725 San Pedro Avenue, Suite 200, San Antonio, TX 78205, 214-343-4444

Georgia: 211 Woodbridge Plaza, Dunwoody, GA 30128, 770-241-1111

South Texas: PO Box 129, 205 Deza Drive, Fort Worth, TX 76101, 817-435-1111

This drawing is the property of Chandler Signs, LLC. All rights to its use for reproduction are reserved by Chandler Signs, LLC.

SIGN NUMBER
S1-2

FLAT CUT OUT LETTERS
SCALE = 3/8" = 1'-0"

FCO-W-Exterior
39.3 SQ FT

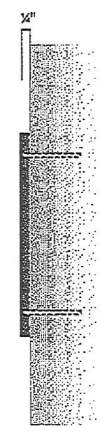
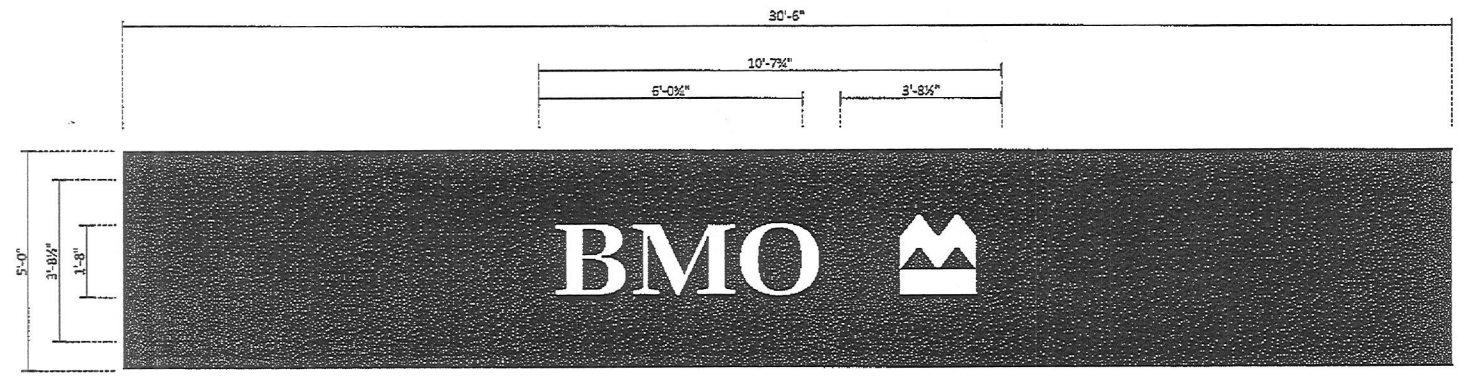

TWO [2] SETS REQUIRED - MANUFACTURE & INSTALL

SIDE VIEW / SECTION

REMOVE EXISTING LOGO / LETTERS & DISCARD

VINYL BLUE BAND - APPLIED OVER EXISTING GRAY VINYL BAND

3/8" THICK FLAT CUT OUT ALUMINUM FACES
LETTERS PAINTED WHITE w/ SATIN FINISH

ROUNDEL PTM RED w/ OPAQUE WHITE 3M VINYL OVERLAY

NON-ILLUMINATED

FLUSH MOUNTED TO FASCIA w/ APPROPRIATE
MOUNTING METHOD PER WALL CONDITIONS

COLOR PALETTE

- Pantone White
- Pantone 485 C Red
- White Vinyl
- 3M 3630-8308 BMO Blue

All paint finishes are satin unless otherwise noted.

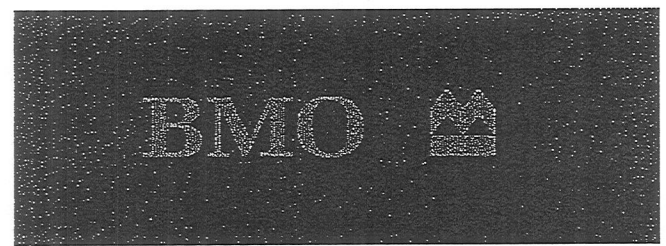

SIMULATED NIGHT VIEW

Design #	0420832A
Sheet	5 of 9
Client	BMO #4607
Address	352 E Illinois St Chicago, IL 60611
Account Rep.	SM / JM
Designer	RMS
Date	4/26/23
Approval / Date	
Client	
Sales	
Estimating	
Art	
Engineering	
Landlord	
Revision / Date	

CHANDLER SIGNS
chandler-signs.com

14021 Sweeney Road #1150
Houston, TX 77040-1150

17253 Sun Pkwy Austin
Suite 200
Austin, TX 78751

111 Woodrow Wilson
San Jose, CA 95128

20 004 250 1st Doral Drive
Doral, FL 33126
(954) 949-9499

This drawing is the property of Chandler Signs, LLC. All rights to its use for reproduction are reserved by Chandler Signs, LLC.

