

CITY COUNCIL  
COMMITTEE ON ZONING, LANDMARKS AND BUILDING STANDARDS

COUNCIL ORDER

RE: Approval of sign over 100 square feet in area or over 24 feet above grade

ORDERED, that the City Council hereby approves the following sign application submitted by:

Applicant\*: Extra Space Storage

(\* The Applicant is the owner of the real property or the business tenant of the real property. Do not list the sign contractor, sign erector, sign company or advertising entity in the above space.)

This Order approves the following sign in accordance with Municipal Code of Chicago Section 13-20-680:

Address of Sign: 5160 N Northwest Hwy Chicago, IL 60630

Zoning District: PD 1371

DOB Sign Permit Application #: 101044065

Sign Details:

1. On-premise  OR Off-premise
2. Static sign  OR Dynamic-image display sign
3. Number of sign faces 1
4. Projecting over the public way Yes (Yes or No) If yes, Public Way Use #: BACP1910093
5. Dimensions: Length 22 feet 0 inches Height 8 feet 4 inches  
Total square feet in area: 183 feet 0 inches
6. Height above grade: 68 feet 0 inches
7. Elevation (side of building or lot where the sign will be erected): North/East
8. Name of Sign Contractor/Erector: Legacy

To be legal, such sign shall comply with all provisions of Title 17 of the Chicago Municipal Code ("Zoning Ordinance") and all other provisions of the Municipal Code governing the permitting, construction and maintenance and removal of signs and sign structures. Failure of the applicant and the applicant's successors to comply shall be grounds for invalidation or revocation of the sign permit.



Alderman

45

Ward

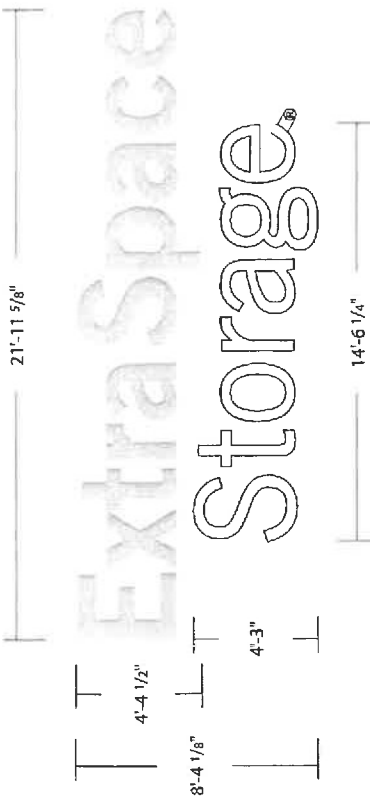

**ONE (1) SET OF FACE LIT - LED ILLUMINATED CHANNEL LETTERS  
RACEWAY MOUNTED TO BUILDING FASCIA**

- 5" RETURNS = PAINTED SATIN MAP TO MATCH 3630-106 GREEN AND SATIN MAP BLACK
- 1" TRIMCAP = DOVE GRAY (ALL)
- FACES = 2447 ACRYLIC WITH 3630-106 BRILLIANT GREEN (UPPER LINE ONLY)
- TRADEMARK SYMBOL = FLAT CUT OUTPIECE PAINTED MAP TO MATCH BUILDING FASCIA, WITH 3630-022 BLACK VINYL ILLUMINATION = 7100K BRIGHT-WHITE LED

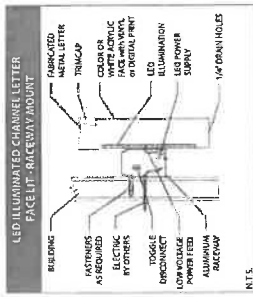

<b>UL Listing # E525640</b>	
<b>Sign Type:</b>	Channel letters
<b>Overall Size:</b>	21'-11 5/8" x 8'-4 1/8"
<b>Square Footage:</b>	182.64 sq. ft.
<b>Approximate weight:</b>	300 lbs
<b>Volt / Ampere Load:</b>	3.5 Amps @ 120 volt
<b>Branch Circuits Required:</b>	1
<b>Lamp Type (Qty):</b>	LED (84)
<b>Watts:</b>	300
<b>Power Supplies:</b>	3

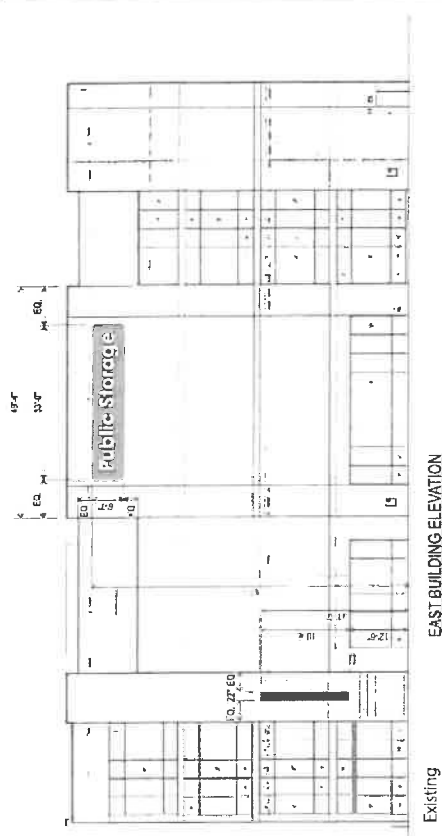

Existing EAST BUILDING ELEVATION

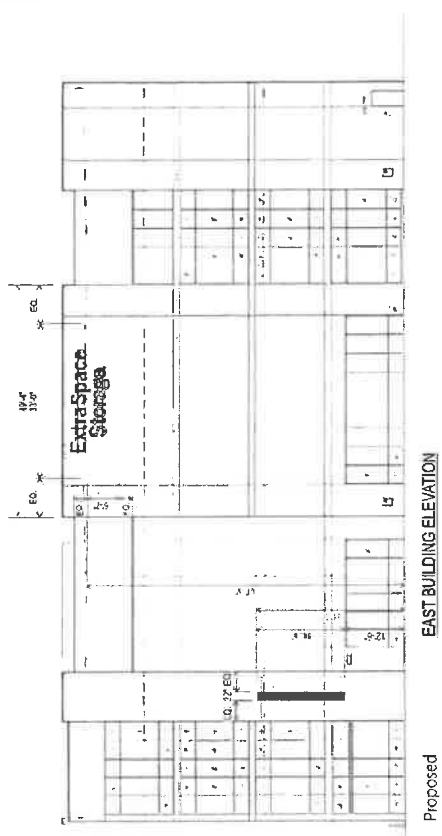

Proposed EAST BUILDING ELEVATION

SCALE: 1/4" = 1'

**LEGACY SIGN GROUP**

7933 W Hwy 6, Westville, IN 46391

PROJECT: Extra Space Storage  
5160 N. Northwest Hwy.  
Chicago, IL 60630

REP: DJ.Hovis 219-384-6759

DATE: 1-12-2024  
DRAWING: DJ-0228-1  
REFERENCE

PROJECT #: 231125

CLIENT APPROVAL:

By signing this print, I understand that I am accepting all aspects of this drawing. This includes all work, specifications, dimensions, spelling and all other representations herein. I also understand that color representations on this print are approximate, and may not match actual colors produced.

