

CITY COUNCIL
COMMITTEE ON ZONING, LANDMARKS AND BUILDING STANDARDS

COUNCIL ORDER

RE: Approval of sign over 100 square feet in area or over 24 feet above grade

ORDERED, that the City Council hereby approves the following sign application submitted by:

Applicant*: Advocate Illinois Masonic Medical Center

(* The Applicant is the owner of the real property or the business tenant of the real property. Do not list the sign contractor, sign erector, sign company or advertising entity in the above space.)

This Order approves the following sign in accordance with Municipal Code of Chicago Section 13-20-680:

Address of Sign: 900 W Nelson St Chicago, IL 60657

Zoning District: PD50

DOB Sign Permit Application #: 101040338

Sign Details:

1. On-premise OR Off-premise
2. Static sign OR Dynamic-image display sign
3. Number of sign faces 1
4. Projecting over the public way No (Yes or No) If yes, Public Way Use #: _____
5. Dimensions: Length 134 feet 4 inches Height 12 feet 0 inches
Total square feet in area: 1612 feet 2 inches
6. Height above grade: 144 feet 4 inches
7. Elevation (side of building or lot where the sign will be erected): North
8. Name of Sign Contractor/Erector: Turner Construction

To be legal, such sign shall comply with all provisions of Title 17 of the Chicago Municipal Code ("Zoning Ordinance") and all other provisions of the Municipal Code governing the permitting, construction and maintenance and removal of signs and sign structures. Failure of the applicant and the applicant's successors to comply shall be grounds for invalidation or revocation of the sign permit.



Alderman

44
Ward



(1) SET OF ILLUMINATED CROSS LOGO & LETTERS

SOUTH ELEVATION



13401 SOUTHWEST HWY,
ORLAND PARK, ILLINOIS



708-448-0826 • vbsign.com

Approved

Date

State	N.T.S.	Title	ADVOCATE ILLINOIS MASONIC MEDICAL CENTER
Date	11-8-23	Drawn By	ILLUMINATED CHANNEL LETTERS & LOGO
Drawn By	D.S.	Revised By	
		Date	23-224.1C

This rendering is the exclusive property of Van Bruggen Signs, Inc., for the sole purpose of consideration to purchase a sign or design from Van Bruggen Signs, Inc. Any unauthorized use of this drawing will result in a compensation fee of \$6000.00 for the time and effort entailed in creating these drawings.

© COPYRIGHT 2023 By Van Bruggen Signs, Inc., Orland Park, IL

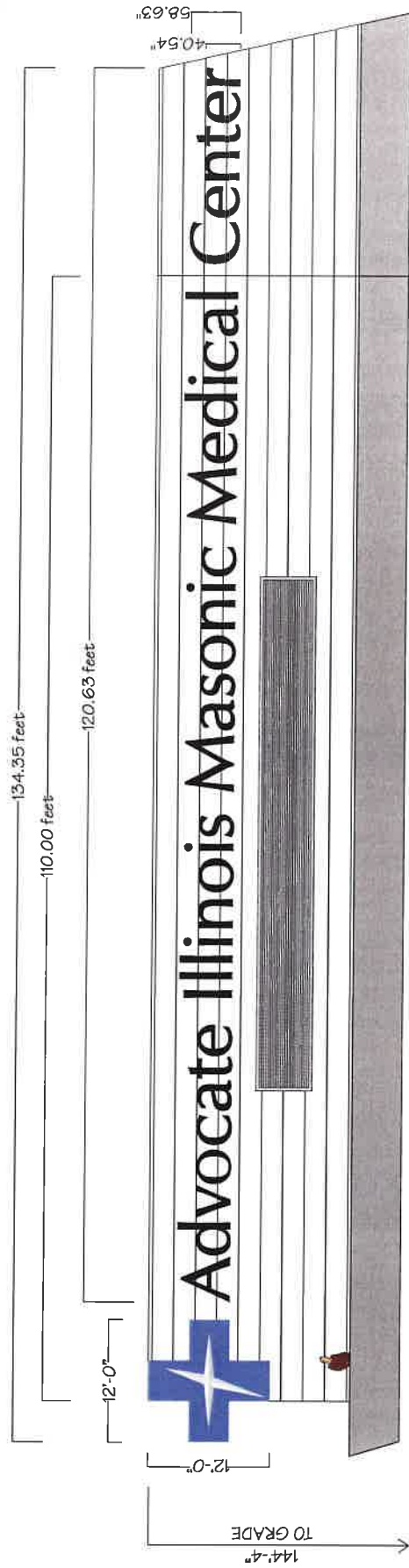
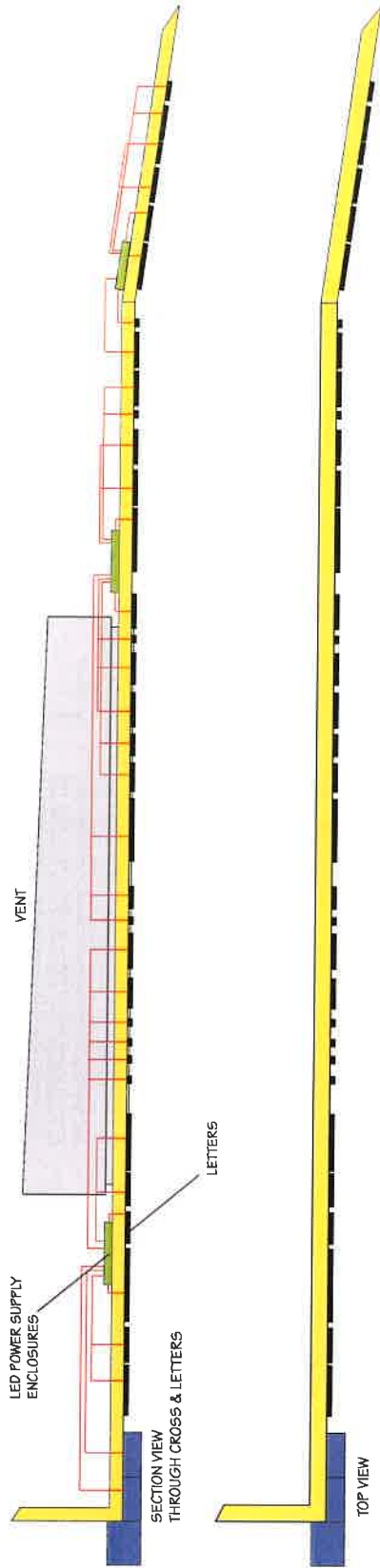

(1) SET OF ILLUMINATED CROSS LOGO & LETTERS
SOUTH ELEVATION



13401 SOUTH-WEST HWY,
ORLAND PARK, ILLINOIS
708-448-0826 • vbsign.com

This rendering is the exclusive property of Van Bruggen Signs, Inc., for the sole purpose of consideration to purchase a sign or design from Van Bruggen Signs, Inc. Any unauthorized use of this drawing will result in a compensation fee of \$100.00 for the time and effort entailed in creating these drawings.

Approved _____
Date _____

Scale	3/32" = 1'-0"	Title	ADVOCATE ILLINOIS MASONIC MEDICAL CENTER
Date	11-8-23	Description	ILLUMINATED CHANNEL LETTERS & LOGO
Drawn By	D.S.	Revised By	
		Date	23-224-2C

© COPYRIGHT 2023 by Van Bruggen Signs, Inc., Orland Park, IL

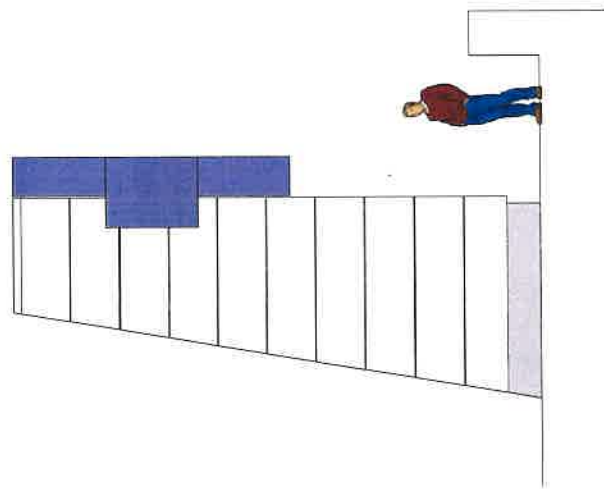

SIDE VIEW
WEST END

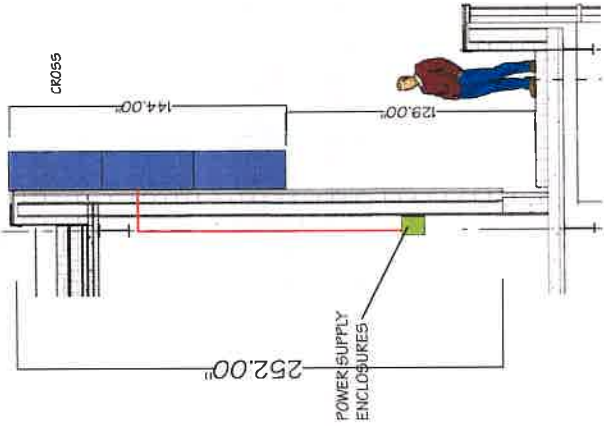

SECTION VIEW AT CROSS

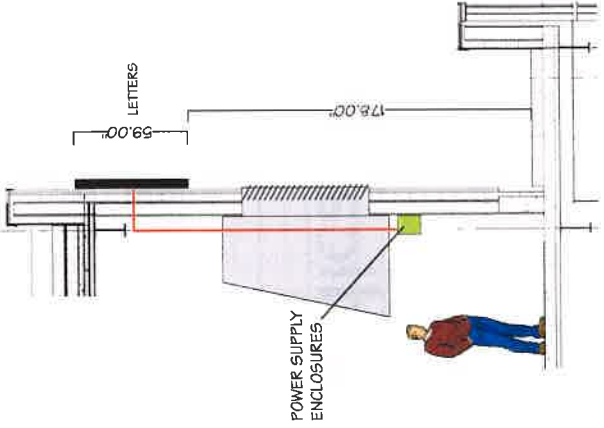

SECTION VIEW
AT LETTERS
AND VENT

(1) SET OF ILLUMINATED CROSS LOGO & LETTERS
SOUTH ELEVATION



13401 SOUTH-WEST HWY,
ORLAND PARK, ILLINOIS



708-448-0826 • vbsign.com

This rendering is the exclusive property of Van Bruggen Signs, Inc., for the sole purpose of consideration to purchase a sign or design from Van Bruggen Signs, Inc. Any unauthorized use of this drawing will result in a compensation fee of \$500.00 for the time and effort entailed in creating these drawings.

© COPYRIGHT 2023 by Van Bruggen Signs, Inc., Orland Park, IL

Approve	
Date	

Scale	3/16"=1'-0"	Title	ADVOCATE ILLINOIS MASONIC MEDICAL CENTER
Date	11-8-23	Description	ILLUMINATED CHANNEL LETTERS & LOGO
Drawn By	D.S.	Revision By	
		Date	23-224.3C

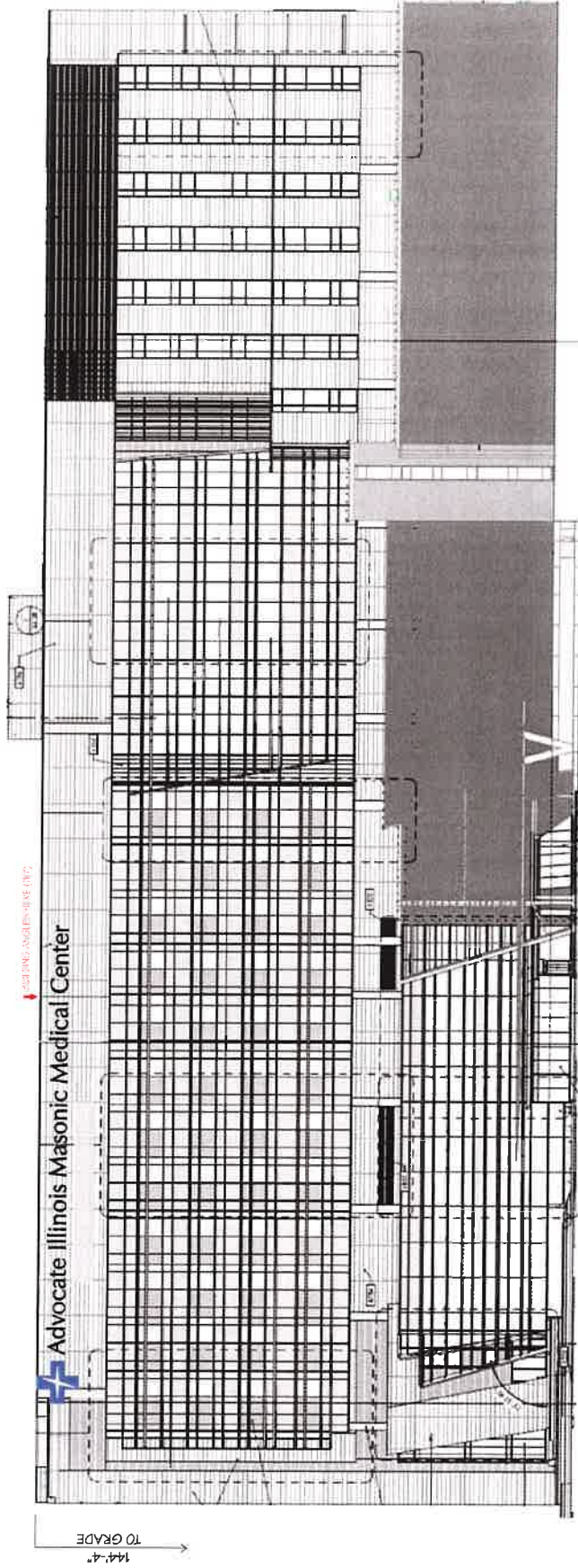

(1) SET OF ILLUMINATED CROSS LOGO & LETTERS
SOUTH ELEVATION



13401 SOUTHWEST HWY,
ORLAND PARK, ILLINOIS

708-448-0826 • vbsign.com

Approved

Date

Scale	N.T.S.	Title	ADVOCATE ILLINOIS MASONIC MEDICAL CENTER
Date	11-8-23	Drawings	ILLUMINATED CHANNEL LETTERS & LOGO
Drawn By	D.S.	Revised By	
		Date	
		Drawing No	23-224.4C

This rendering is the exclusive property of Van Bruggen Signs, Inc., for the sole purpose of consideration to purchase a sign or design from Van Bruggen Signs, Inc. Any unauthorized use of this drawing will result in a compensation fee of \$500.00 for the time and effort entailed in creating these drawings.

© COPYRIGHT 2023 by Van Bruggen Signs, Inc., Orland Park, IL

58.63"
40.54"

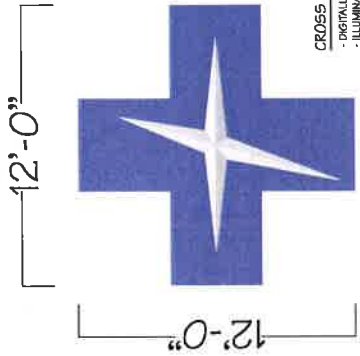

Advocate Illinois

- CROSS LOGO DETAILS**
- DIGITALLY PRINTED FLEX FACE SIGN MATERIAL
 - ILLUMINATION OF WHITE INNER CROSS ONLY
 - PURPLE DOES NOT ILLUMINATE
 - ALUMINUM CHANNEL FRAME WITH ANODIZED WHITE FINISH
 - ILLUMINATION USING WHITE LED MODULES - 24 VOLT

- LETTER DETAILS**
- WHITE ACRYLIC FACES WITH BLACK PERFORATED FILM
 - BLACK TRIM CAP RETAINAGE WITH ALUMINUM WIND CLIPS PAINTED BLACK
 - ALUMINUM PERFORATED BACKING WITH PAINTED BLACK FINISH
 - ILLUMINATION USING WHITE LED MODULES - 24 VOLT

3/16"=1'-0"

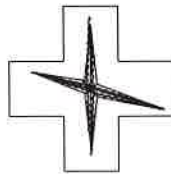

LED POPULATION
- 24V WHITE LEDS

Advocate Illinois Masonic Medical Center

N.T.S

ELECTRICAL DATA:

- 24V LED ILLUMINATION
- 24V LED POWER SUPPLIES
- LOCATED BEHIND BUILDING WALL
- IN METAL POWER SUPPLY ENCLOSURES
- 12 AMPS OF PRIMARY LOAD

(1) SET OF ILLUMINATED CROSS LOGO & LETTERS
SOUTH ELEVATION

PAGE 5 OF 5



13401 SOUTHWEST HWY,
ORLAND PARK, ILLINOIS



708-448-0826 • vbsign.com

Approved

Date

This rendering is the exclusive property of Van Bruggen Signs, Inc., for the sole purpose of consideration to purchase a sign or design from Van Bruggen Signs, Inc. Any unauthorized use of this drawing will result in a compensation fee of \$100.00 for the time and effort entailed in creating these drawings.

© COPYRIGHT 2003 by Van Bruggen Signs, Inc., Orland Park, IL

Scale	NOTED	Title	ADVOCATE ILLINOIS MASONIC MEDICAL CENTER
Date	11-8-23	Description	ILLUMINATED CHANNEL LETTERS & LOGO
Drawn By	D.S.	Revised By	
Date		Date	
			Drawing No. 23-224.5C