

**CITY COUNCIL
COMMITTEE ON ZONING, LANDMARKS AND BUILDING STANDARDS
COUNCIL ORDER**

RE: Approval of sign over 100 square feet in area or over 24 feet above grade

ORDERED, that the City Council hereby approves the following sign application submitted by:

Applicant*: _____

(* The Applicant is the owner of the real property or the business tenant of the real property. Do not list the sign contractor, sign erector, sign company or advertising entity in the above space.)

This Order approves the following sign in accordance with Municipal Code of Chicago Section 13-20-680:

Address of Sign: _____ Chicago, IL 606__

Zoning District: _____

DOB Sign Permit Application #: _____

Sign Details:

1. On-premise _____ OR Off-premise _____
2. Static sign _____ OR Dynamic-image display sign _____
3. Number of sign faces _____
4. Projecting over the public way _____ (Yes or No) If yes, Public Way Use #: _____
5. Dimensions: Length _____ feet _____ inches Height _____ feet _____ inches
Total square feet in area: _____ feet _____ inches
6. Height above grade: _____ feet _____ inches
7. Elevation (side of building or lot where the sign will be erected): _____
8. Name of Sign Contractor/Erector: _____

To be legal, such sign shall comply with all provisions of Title 17 of the Chicago Municipal Code ("Zoning Ordinance") and all other provisions of the Municipal Code governing the permitting, construction and maintenance and removal of signs and sign structures. Failure of the applicant and the applicant's successors to comply shall be grounds for invalidation or revocation of the sign permit.

Alderman 

Ward

**HELP AT HOME - CHINATOWN, IL
AWNING
REV#2**

180 Square Feet of allowed signage. (Total used 175.72)

***Remove existing awning canopy. Use existing awning frame.**

[AWNING] New Cooley-Brite II 20oz material, color PLUM (0248). Digital print graphics.



**Awning Total Square Feet
108.53 SqFt**

 **Cooley-Brite II
Plum 0248**

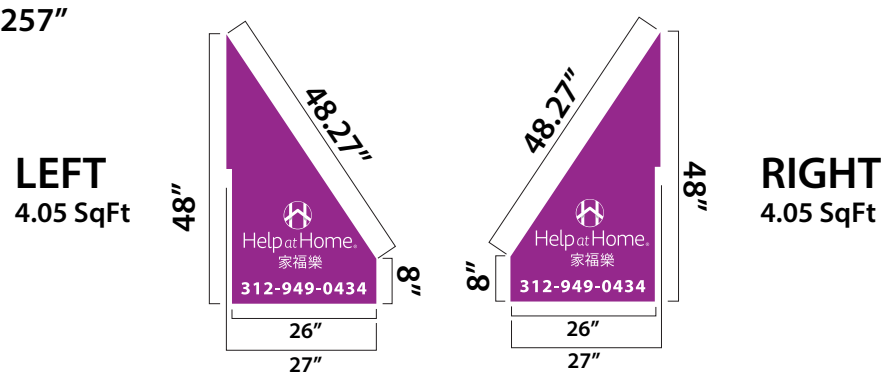

Find us on  and on our website: www.husksigns.com



 A DIVISION OF HUSK COMPANIES, INC.	1115 Indy Court Evansville, IN 47725 Phone: 1-800-909-HUSK Local: 812-473-200 Fax: 812-867-0848	Project Name: HELP AT HOME	Sales Person: DAWNSON	This design is exclusive property of Husk Companies, Inc. It may not be used, reproduced, copied, displayed or exhibited in any fashion whatsoever without the written permission of Husk Companies, Inc. Legal action for and punitive damages will be enforced for violations. By receiving this document, it is understood you acknowledge and agree to the aforementioned terms and restrictions. All Rights Reserved - Copyright 2023 - HUSK COMPANIES, INC.
		Location: CHINATOWN, IL	Designer: MARK	
		Accepted by:	Date of Drawing: 3-8-23	
		Accepted Date:	Revision: #2	

**HELP AT HOME - CHINATOWN, IL
AWNING
REV#2**

***Remove existing awning canopy. Use existing awning frame.**
[AWNING] New Cooley-Brite II 20oz material, color PLUM (0248). Digital print graphics.

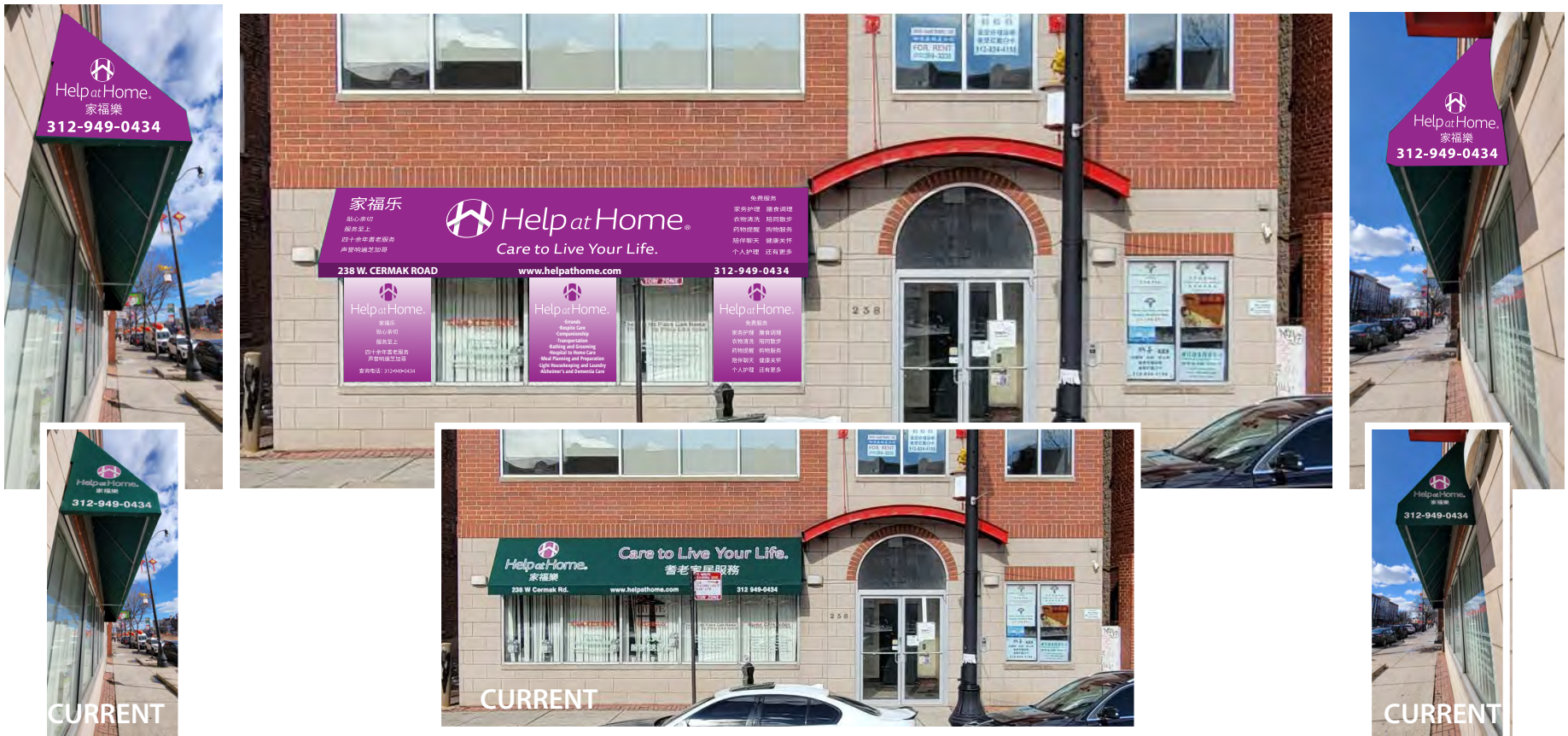

Find us on  and on our website: www.husksigns.com



 A DIVISION OF HUSK COMPANIES, INC.	1115 Indy Court Evansville, IN 47725 Phone: 1-800-909-HUSK Local: 812-473-200 Fax: 812-867-0848	Project Name: HELP AT HOME Location: CHINATOWN, IL Accepted by: Accepted Date:	Sales Person: DAWNSON Designer: MARK Date of Drawing: 3-8-23 Revision: #2	This design is exclusive property of Husk Companies, Inc. It may not be used, reproduced, copied, displayed or exhibited in any fashion whatsoever without the written permission of Husk Companies, Inc. Legal action for and punitive damages will be enforced for violations. By receiving this document, it is understood you acknowledge and agree to the aforementioned terms and restrictions. All Rights Reserved - Copyright 2023 - HUSK COMPANIES, INC.
---	---	---	--	--