

CITY COUNCIL  
COMMITTEE ON ZONING, LANDMARKS AND BUILDING STANDARDS

COUNCIL ORDER

RE: Approval of sign over 100 square feet in area or over 24 feet above grade

ORDERED, that the City Council hereby approves the following sign application submitted by:

Applicant\*: BMO Bank N.A.

(\* The Applicant is the owner of the real property or the business tenant of the real property. Do not list the sign contractor, sign erector, sign company or advertising entity in the above space.)

This Order approves the following sign in accordance with Municipal Code of Chicago Section 13-20-680:

Address of Sign: 2196 N Elston Ave Chicago, IL 60614

Zoning District: C2-1

DOB Sign Permit Application #: 101021808

Sign Details:

1. On-premise  OR Off-premise
2. Static sign  OR Dynamic-image display sign
3. Number of sign faces 1
4. Projecting over the public way No (Yes or No) If yes, Public Way Use #: \_\_\_\_\_
5. Dimensions: Length 27 feet 0 inches Height 5 feet 0 inches  
Total square feet in area: 170
6. Height above grade: 18 feet 0 inches **To top of sign or sign structure**
7. Elevation (side of building or lot where the sign will be erected): Northwest Elevation (W Webster Ave)
8. Name of Sign Contractor/Erector: Kdn Signs

To be legal, such sign shall comply with all provisions of Title 17 of the Chicago Municipal Code ("Zoning Ordinance") and all other provisions of the Municipal Code governing the permitting, construction and maintenance and removal of signs and sign structures. Failure of the applicant and the applicant's successors to comply shall be grounds for invalidation or revocation of the sign permit.

Alderman

32  
Ward



FACE-LIT/HALO-LIT CHANNEL LETTERS - BLUE / CUSTOM ALUMINUM BACKER

SIGN NUMBER  
**S4**

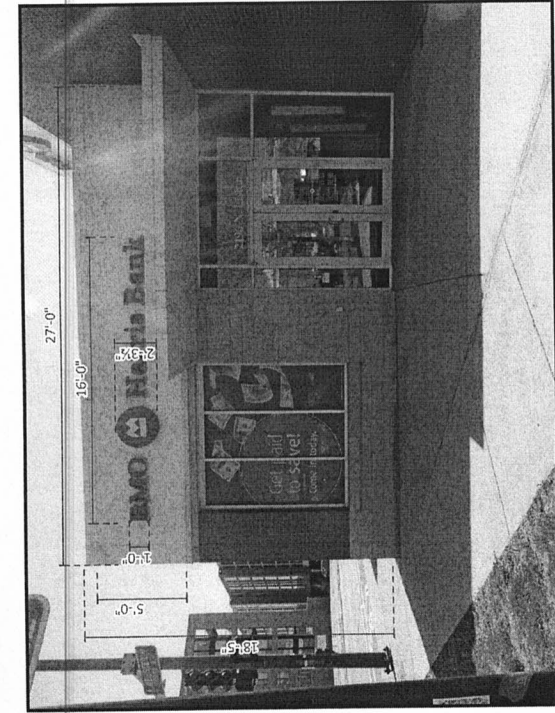

**EXISTING NORTH ELEVATION**  
REMOVE EXISTING CHANNEL LETTERS & DISCARD AS REQUIRED

NOTES:  
USE EXISTING ELECTRICAL - ACCESS THROUGH T-BAR INSIDE OF BANK  
LED LEADS TO BE LOCATED IN THE MIDDLE OF LETTERS

\*\*CLIENT TO VERIFY PREFERRED PLACEMENT OF NEW CHANNEL LETTERS\*\*

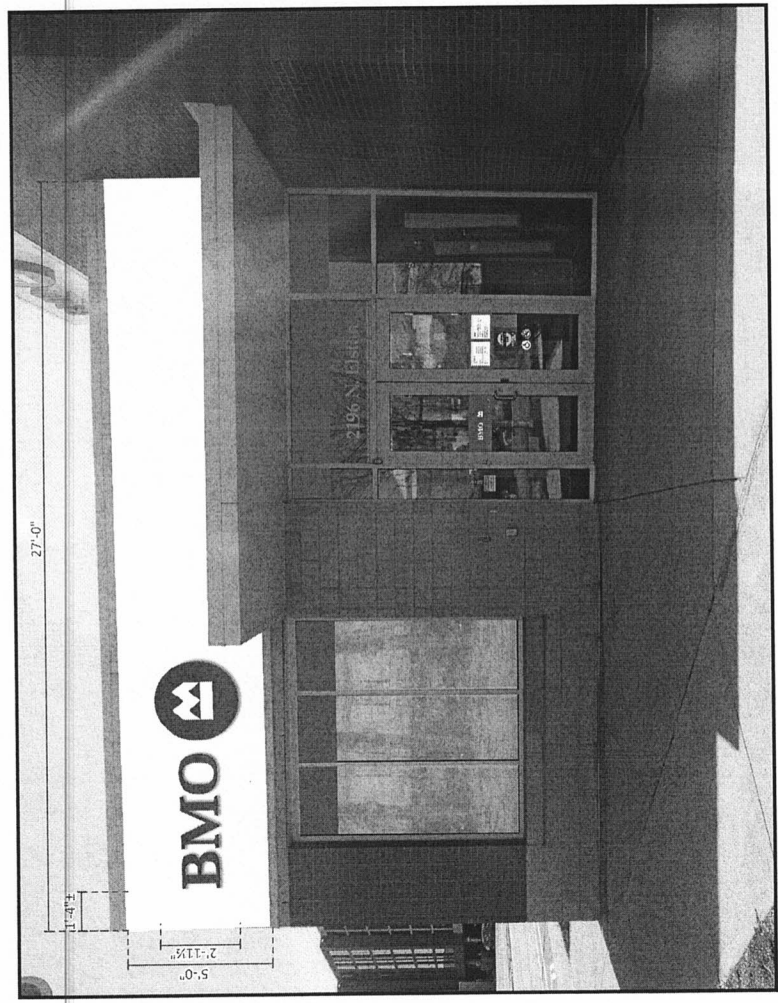

**PROPOSED ELEVATION**  
INSTALL [1] NEW SET AS SHOWN

|                           |   |
|---------------------------|---|
| SQ FT ALLOWED FOR SIGNAGE | 160 sq ft                               |
| FASCIA REPAIR SQ FT       | CUSTOM FLAT ALUMINUM PANEL - PTM FASCIA |
| PROPOSED SQ FT            | 25 sq ft                                |

|                 |   |
|-----------------|---|
| Design #        | 0420938A                                      |
| Sheet           | 8 of 32                                       |
| Client          | BMO-4611                                      |
| Address         | 2196 North Elston Avenue<br>Chicago, IL 60614 |
| Account Rep.    | SM / JG                                       |
| Designer        | LDB   |
| Date            | 04/27/23                                      |
| Approval / Date |   |
| Client          |   |
| Sales           |   |
| Estimating      |   |
| Art             |   |
| Engineering     |   |
| Landlord        |   |
| Revision / Date |   |

EDITS: LDB 05/10/23

**CHANDLER**  
SIGNS

chandler signs.com

National Headquarters: 14011 S. Weymouth Blvd #101  
Chicago, IL 60626  
Phone: 773.487.1000  
Fax: 773.487.1001

San Antonio: 17815 San Antonio Avenue  
San Antonio, TX 78237  
Phone: 214.487.1000  
Fax: 214.487.1001

Georgia: 111 Woodstone Place  
Lawrenceville, GA 30046  
Phone: 770.962.1000  
Fax: 770.962.1001

South Texas: PO Box 125, 205 Ford Drive  
Dallas, TX 75201  
Phone: 214.348.8888  
Fax: 214.348.8889

This drawing is the property of Chandler Signs. All rights to this use for reproduction are reserved by Chandler Signs, LLC



Top View

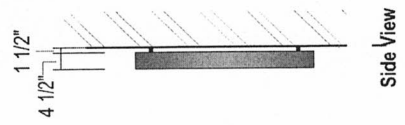
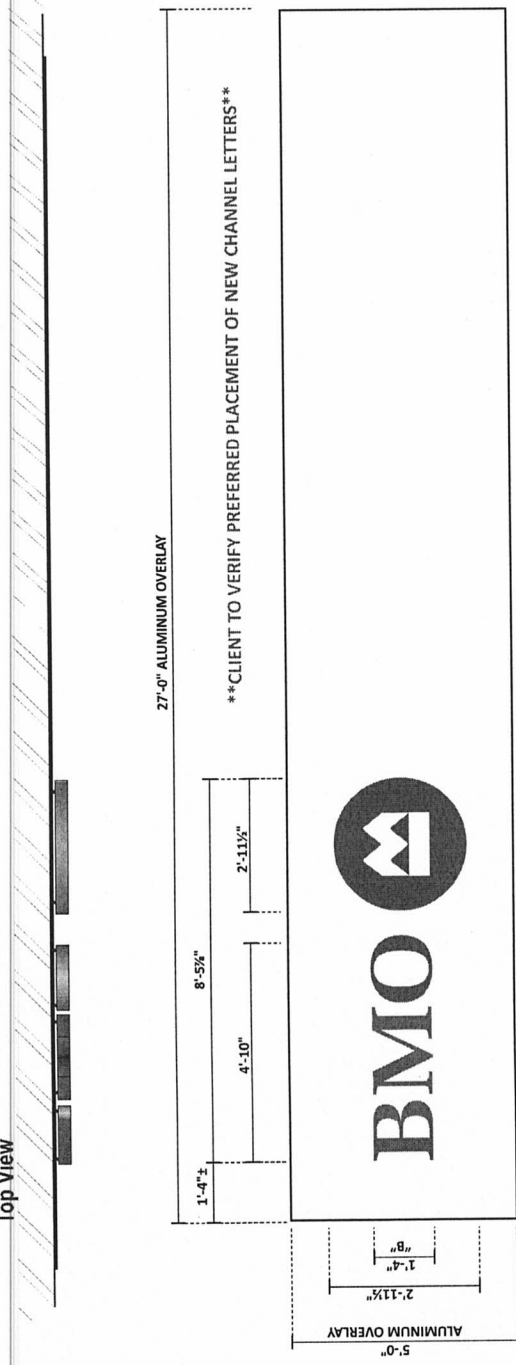

**ONE [1] REQUIRED - MANUFACTURE & INSTALL**

- LETTERS:**  
**FACES:** .187 #2447 white acrylic w/ surface applied screen printed dual color film to match BMO Blue - illuminates White at night
- TRIMCAP:** 1" Standard Jewelrite painted blue
- RETURNS:** 4-1/2" deep .050 alum. painted blue
- BACKS:** 1/4" thick #2447 White Tuffak SL polycarbonate HLED-P2072W Hanley White led's are to light faces; Blue Hanley LEDs for Halo Lighting
- ILLUM.:** Alternale: Sloan VL 4 White - 6500K & VL 4 Blue 3mm ACP inner Baffle; Power supplies are remote
- LOGO:** .187 #7328 white acrylic w/ surface applied Trans red vinyl overlay w/ reverse weeded graphic to show thru white; 3M matte overlaminant applied over red vinyl
- FACES:** Roundel size: Over .46" there will be a seam in the vinyl with a 3/8" overlap

- TRIMCAP:** 1" Standard Red Roundel size: 37" - .47" blow out clips are required Roundel size: 48" & above use 1-1/2" metal retainers painted Red
- RETURNS:** 4-1/2" deep .050 alum. painted Red
- BACKS:** 1/4" thick #2447 White Tuffak SL polycarbonate HLED-P2072W Hanley White led's are to light faces; Blue Hanley LEDs for Halo Lighting
- ILLUM.:** Alternale: Sloan VL 4 White - 6500K & VL 4 Blue 3mm ACP inner Baffle; Power supplies are remote
- INSTALL:** Thru bolted with 1-1/2" stand off from aluminum overlay using 3/8" threaded rod into approved blocking; spacers to be provided painted to match wall.

**ALUM. BACKER:** ALUCOBOND ALUMINUM OVERLAY - PAINTED WHITE TO MATCH FASCIA (COLOR TBD) MOUNTED TO FASCIA WITH REQUIRED HARDWARE. NEW CHANNEL LETTERS TO BE INSTALLED ON FLAT ALUMINUM PANEL LED LEADS TO BE LOCATED IN THE MIDDLE OF LETTERS

**COLOR PALETTE**

**LETTER VINYL:** 3M screen printed Dual Color ON to match Pantone 300 C Blue

**LETTER RETURNS:** Pantone 300 C Blue

**LOGO VINYL:** 3M 3630-143 Poppy Red overlaminate 3M 3690-M Scotchcal Matte overlaminate

**LOGO RETURNS:** Pantone 485 C

**SPACER:** to match sign band

All paint finishes are satin unless otherwise noted.

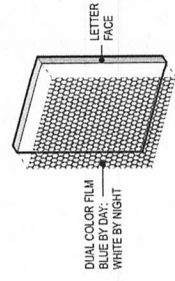

|                     |   |
|---------------------|---|
| Design #            | 0420938A                                      |
| Sheet               | 9 of 32                                       |
| Client              | BMO- 4611                                     |
| Address             | 2196 North Elston Avenue<br>Chicago, IL 60614 |
| Account Rep.        | SM / JG                                       |
| Designer            | LDB   |
| Date                | 04/27/23                                      |
| Approval / Date     |   |
| Client              |   |
| Sales               |   |
| Estimating          |   |
| Art                 |   |
| Engineering         |   |
| Landlord            |   |
| Revision / Date     |   |
| EDITS: LDB 05/10/23 |   |

**CHANDLER SIGNS**

chandlerdesigns.com

14301 Conover Road #101  
National Headquarters, Fort Worth, TX 76135

San Antonio: 2733 San Pedro Avenue, Suite 100, San Antonio, TX 78212

Georgia: 111 Woodbridge Drive, PO Box 175, 30515 Doraville, GA 30095

South Texas: PO Box 175, 78015 Dallas, TX 78015

This drawing is the property of Chandler Signs. No part of this drawing may be reproduced or transmitted in any form or by any means electronic, mechanical, photocopying, recording, or by any information storage and retrieval system without the prior written permission of Chandler Signs, LLC.