

CITY COUNCIL
COMMITTEE ON ZONING, LANDMARKS AND BUILDING STANDARDS

COUNCIL ORDER

RE: Approval of sign over 100 square feet in area or over 24 feet above grade

ORDERED, that the City Council hereby approves the following sign application submitted by:

Applicant*: Safeguard Self Storage

(* The Applicant is the owner of the real property or the business tenant of the real property. Do not list the sign contractor, sign erector, sign company or advertising entity in the above space.)

This Order approves the following sign in accordance with Municipal Code of Chicago Section 13-20-680:

Address of Sign: 1353 S. Wabash Ave. Chicago, IL 60605

Zoning District: DX-7

DOB Sign Permit Application #: 101029079

Sign Details:

1. On-premise OR Off-premise

2. Static sign OR Dynamic-image display sign

3. Number of sign faces 1

4. Projecting over the public way Yes (Yes or No) If yes, Public Way Use #: BACP1865378

5. Dimensions: Length 4 feet 0 inches Height 36 feet 0 inches

Total square feet in area: 144 feet 0 inches

6. Height above grade: 40 feet 0 inches

7. Elevation (side of building or lot where the sign will be erected): East

8. Name of Sign Contractor/Erector: Ozko Sign & Lighting Company

To be legal, such sign shall comply with all provisions of Title 17 of the Chicago Municipal Code ("Zoning Ordinance") and all other provisions of the Municipal Code governing the permitting, construction and maintenance and removal of signs and sign structures. Failure of the applicant and the applicant's successors to comply shall be grounds for invalidation or revocation of the sign permit.

Pat Dowell
Alderman

03
Ward

101029979



PHOTO SURVEY OF EXISTING
Scale: Not to Scale

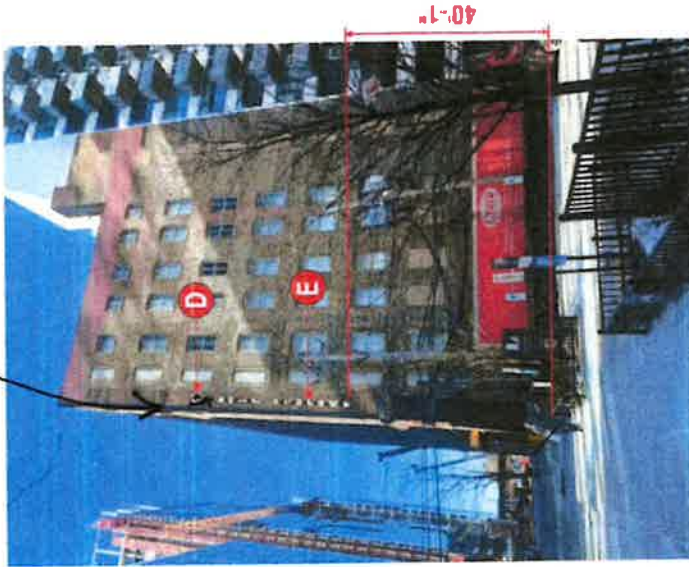

PHOTO SURVEY OF PROPOSED
Scale: 1\"/>

COLOR SPECIFICATIONS:

Faces
7228 white acrylic

Black
3M 3630-22

SCOPE OF WORK:

D E NEW SIF WALL LOGO & LETTERS

UL# E137547
Sign Type: Raceway mounted channel letters
Overall Size: (Sign B) 5'-7" x 4'-0"
Square Footage: 22.3 sf
Approx Weight: 160 lbs
Volt/Ampere Load:
 120v = .58amp/power supply
 277v = .26amp/power supply
Branch Circuit(s) Required: 1 for Sign B
LED modules: 80
Watts: 60 watt variable 120-277 power supplies
Power Supplies: 1

UL# E137547
Sign Type: Raceway mounted channel letters
Overall Size: (Sign C) 1'-4" x 29'-1 1/2"
Square Footage: 38.8 sf
Approx Weight: 200 lbs
Volt/Ampere Load:
 120v = .58amp/power supply
 277v = .26amp/power supply
Branch Circuit(s) Required: 1 for Sign C
LED modules: 90
Watts: 60 watt variable 120-277 power supplies
Power Supplies: 2

Note: Overall Square Footage = 144 Sq Ft

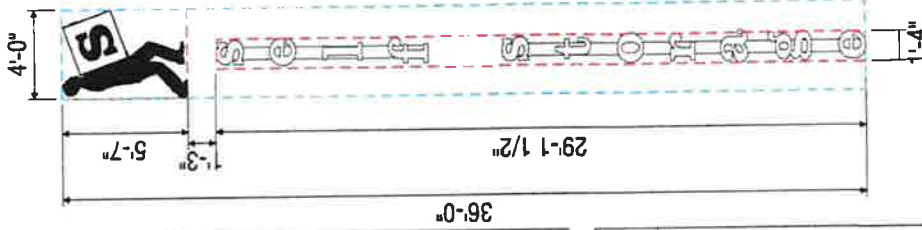

This is an original unpublished drawing created by Etro Signs. It is submitted for your personal use in conjunction with a project being planned for you. It is not to be shown to anyone outside your organization nor is it to be used, reproduced, copied or exhibited in any fashion without the express written consent of Etro Signs.

etro signs
 CALIFORNIA
 400 Wheel Walnut Street, Gardena, CA 90248
 (800) 827-4555 • Fax (310) 380-7451
 GEORGIA
 1640 Santa Pica SE Suite A1 Marietta, GA 30067
 Toll Free: (877) 367-3576 • Fax (770) 652-4710

NO	COMMENTS	DATE
A	add in survey photos for wall signs proposed-PB	02/13/23
B	add in sign A refine dimensions-PB	03/02/23
C	revisions for City permitting-PB	03/27/23
D	revisions for City permitting-PB	04/23/23
E	revised sign A to show new sign, add in above grade callouts-PB	08/23/23
F	revised sign B&C and D&E-PB	09/03/23

Client: Safeguard Self Storage
Address: 1853 Washash Ave., Chicago IL 60606
Design No.: 19796
Store No.: _____
Scale: AS NOTED
Sheet: 5 of 9
Drawn By: PB
Date: 06/04/2022
Approved By: _____
Date: _____

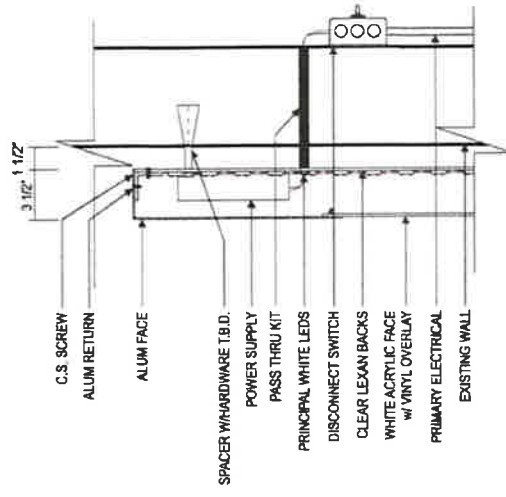
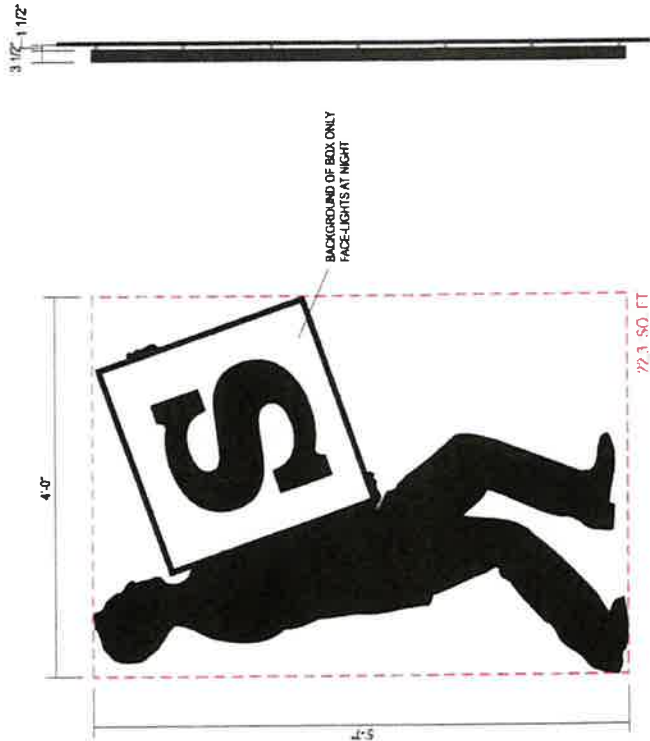

SECTION DETAIL @ CHANNEL LOGO:

SIMULATED NIGHT VIEW
Scale: Not to Scale

ILLUMINATED
MAN & PERIMETER OF BOX - ALUM. PAINTED BLACK
BACKGROUND OF BOX - ROUTED FROM FACE
TO FACE-ILLUMINATE
HALO - LIT PERIMETER OF MAN & BOX
ILLUMINATION - WHITE LED

B D NEW FACEHALO ILLUMINATED CHANNEL LOGO
Scale: N.T.S.

SCOPE OF WORK:

MANUFACTURE AND INSTALL (1) ONE FACEHALO LIT LOGO

GENERAL SPECIFICATIONS:

- BACK-LIT / FACE-LIT LOGO :
- BACKS : TRANSLUCENT WHITE ACRYLIC
- FACES : 1/2" ALUM. ROUTED PTM BLACK BACKED W/ WHITE ACRYLIC
- RETURNS : 1/2" x 3/4" DEEP ALUM. PTM BLACK
- ILLUMINATION : WHITE LEDS
- ATTACHMENT : 1 1/2" STUD MOUNTED - ATTACHMENT HARDWARE TBD IN FIELD PER WALL CONDITIONS

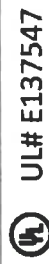

Sign Type: Raceway mounted channel letters
Overall Size: (Sign B & D) 5'-7" x 4'-0"
Square Footage: 22.3 sf
Approx Weight: 160 lbs
Volt/Ampere Load:
120V = .58amp/power supply
277V = .26amp/power supply
Branch Circuit(s) Required: 1 for Sign D
LED modules: 80
Watts: 60 watt variable 120-277 power supplies
Power Supplies: 1

This is an original unpublished drawing created by Elro Signs. It is submitted for your personal use in conjunction with a project being planned for you. It is not to be shown to anyone outside your organization nor is it to be used, reproduced, copied or exhibited in any fashion without the express written consent of Elro Signs.

elro signs
CALIFORNIA
400 West Walnut Street, Gardena, CA 90248
(800) 927-6555 • Fax: (310) 365-7451
GEORGIA
1840 Sands Place SE Suite A / Marietta, GA 30067
Tel: Free (877) 367-3576 • Fax: (770) 952-4710

REVISIONS	
NOL COMMENTS	DATE
A add in survey photos for wall signs proposed-PB	02/13/23
B add in sign A reduce dimensions-PB	03/02/23
C revisions for City permitting-PB	04/25/23
D revisions for City permitting-PB	08/23/23
E revised sign A to above new sign, add for above grade callouts-PB	09/05/23
F revised sign B&C and D&E-PB	

Client: **Safeguard Self Storage**
Address: **1383 Wabash Ave., Chicago IL 60608**
Design No.: **18798** Store No.: _____
Scale: **AS NOTED** Sheet **6** of **8**
Drawn By: **PB** Date: **05/04/2022**
Approved By: _____ Date: _____

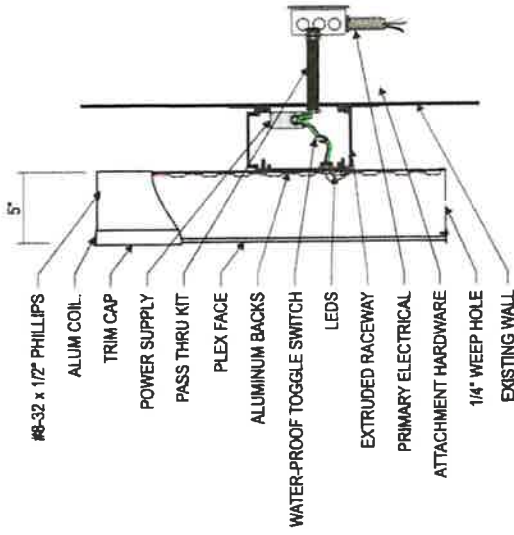
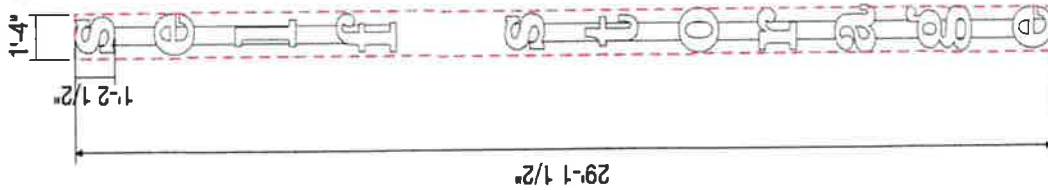

SECTION DETAIL @ CHANNEL LETTERS:
SCALE: N.T.S.

C E CH-50 ILLUMINATED CHANNEL LETTERS FLUSH MOUNT - **38.8 SQ. FT.**
Scale: 1/4" = 1'-0"

SCOPE OF WORK:

MANUFACTURE AND INSTALL (1) ONE NEW SET OF FACE ILLUMINATED CHANNEL LETTERS

GENERAL SPECIFICATIONS:

ATTACHMENT : ATTACH TO EXISTING WALL WITH MIN. 3/8" Ø HARDWARE

RACEWAY : 4 1/2" x 7" EXTRUDED EASTERN METAL SUPPLY RACEWAY.

PAINT : RACEWAY PAINTED TO FASCIA (COLOR T.B.D.)

ATTACHMENT : RACEWAY TO BE ATTACHED TO EXISTING WALL BY INSTALLER WITH MIN. 3/8" Ø HARDWARE ATTACHED EVERY 48" MAX.

LETTERS:

BACKS : PRE-PAINTED ALUMINUM

RETURNS : PRE-PAINTED BLACK ALUMINUM COIL

TRIM CAP : 1" BLACK TRIM CAP

FACES : 7/328 WHITE ACRYLIC

ILLUMINATION : PRINCIPAL WHITE LED'S AND POWER SUPPLIES AS REQUIRED FOR PROPER ILLUMINATION

ATTACHMENT : FLUSH MOUNT TO RACEWAY WITH 1/4" Ø ATTACHMENT HARDWARE.

FASTENER SCHEDULE	
	3/8" LAG & SHIELD P MIN PENETRATIONS (EXCL. TP)

UL# E137547

Sign Type: Raceway mounted channel letters
Overall Size: (Sign C & E) 1'-4" x 29'-1 1/2"
Square Footage: 38.8 sf
Approx Weight: 200 lbs
Volt/Ampere Load:
 120v = .58amp/power supply
 277v = .26amp/power supply
Branch Circuit(s) Required: 1 for Sign E
LED modules: 90
Watts: 60 watt variable 120-277 power supplies
Power Supplies: 2

This is an original unpublished drawing created by Eto Signs. It is submitted for your personal use in conjunction with a project being planned for you. It is not to be shown to anyone outside your organization nor is it to be used, reproduced, copied or exhibited in any fashion without the express written consent of Eto Signs.

etro signs
 CALIFORNIA
 400 West Walnut Street, Gardena, CA 90248
 (800) 327-4555 • Fax (310) 380-7451
 GEORGIA
 1640 Sands Place, SE Suite A, Marietta, GA 30067
 Toll Free: (877) 367-3578 • Fax (770) 562-4110

REVISIONS		
NO	COMMENTS	DATE
A	add in survey photos for wall signs proposed-PB	02/13/23
B	add in sign A refine dimensions-PB	03/02/23
C	revisions for City permitting-PB	03/27/23
D	revisions for City permitting-PB	04/25/23
E	revised sign A to show new sign, add in above grade callouts-PB	08/23/23
F	revised sign B/C, and D/E-PB	09/05/23

Client: **Safeguard Self Storage**
 Address: **1388 Wabash Ave., Chicago IL 60605**
 Design No.: **19796** Store No. _____
 Scale: **AS NOTED** Sheet **7** of **8**
 Drawn By: **PB** Date **06/04/2022**
 Approved By: _____ Date _____