

CITY COUNCIL  
COMMITTEE ON ZONING, LANDMARKS AND BUILDING STANDARDS

COUNCIL ORDER

RE: Approval of sign over 100 square feet in area or over 24 feet above grade

ORDERED, that the City Council hereby approves the following sign application submitted by:

Applicant\*: SALON LOFTS GROUP LLC

(\* The Applicant is the owner of the real property or the business tenant of the real property. Do not list the sign contractor, sign erector, sign company or advertising entity in the above space.)

This Order approves the following sign in accordance with Municipal Code of Chicago Section 13-20-680:

Address of Sign: 1 W SUPERIOR ST. Chicago, IL 60654

Zoning District: DX

DOB Sign Permit Application #: 101027679

Sign Details:

1. On-premise  OR Off-premise
2. Static sign  OR Dynamic-image display sign
3. Number of sign faces 1
4. Projecting over the public way N (Yes or No) If yes, Public Way Use #: \_\_\_\_\_
5. Dimensions: Length 13 feet 4 inches Height 3 feet 0 inches  
Total square feet in area: 40 feet \_\_\_\_\_ inches
6. Height above grade: 45 feet \_\_\_\_\_ inches
7. Elevation (side of building or lot where the sign will be erected): NORTH
8. Name of Sign Contractor/Erector: Doyle Signs, Inc.

To be legal, such sign shall comply with all provisions of Title 17 of the Chicago Municipal Code ("Zoning Ordinance") and all other provisions of the Municipal Code governing the permitting, construction and maintenance and removal of signs and sign structures. Failure of the applicant and the applicant's successors to comply shall be grounds for invalidation or revocation of the sign permit.

  
Alderman

42  
Ward

**CORNER ELEVATION**

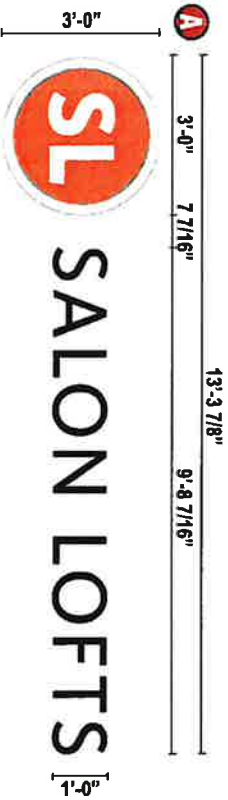
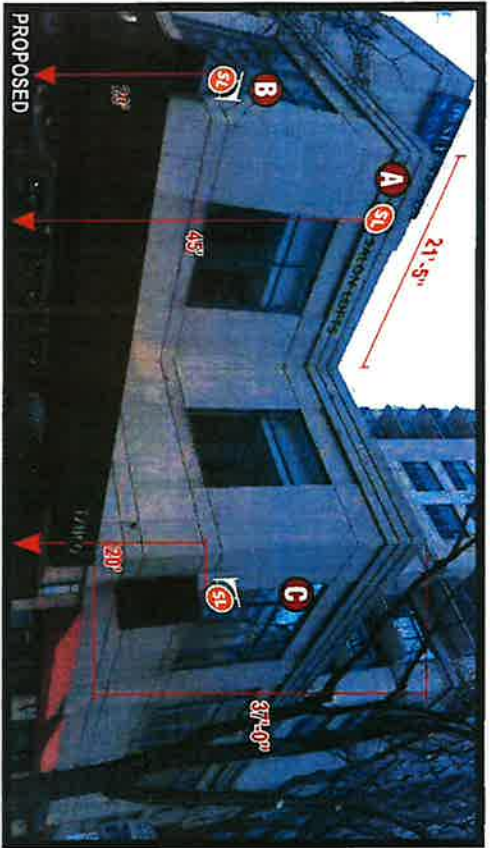

**INTERNALLY ILLUMINATED REMOTE CHANNEL LETTERS:**

- 36" Puck, Illuminated With White LEDs
- 12" Channel Letters W/ Black Day/White Night Dual Vinyl
- Illuminated With White LEDs
- 18.7 Actual Square Feet

GC/SALF To Provide Primary Power

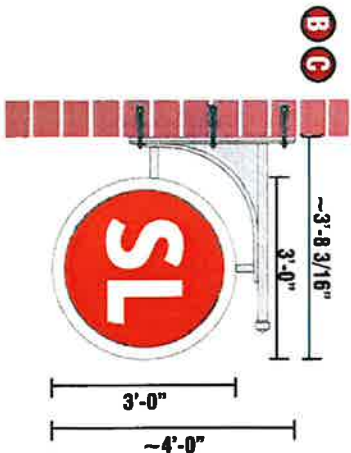

**INTERNALLY ILLUMINATED BLADE SIGN:**

- Illuminated With White LEDs

GC/SALF To Provide Primary Power

THIS DRAWING IS FOR CONCEPTUAL PURPOSES ONLY. DUE TO CONSTRUCTION CONSTRAINTS, SIZES AND/OR LOCATIONS MAY CHANGE SLIGHTLY.

**id ASSOCIATES**  
 1771 INDUSTRIAL ROAD, DOTHAN, ALABAMA, 36033  
 PH: (888) 303-5534 FAX: (334) 835-1401  
 www.idassoc.com

NO.	DESCRIPTION	DATE	BY	CHKD	APP'D
1	SALON LOFTS				
2	CHICAGO, IL (SUPERIOR PLACE)	04/07/23	BRC	R1 04/28/23 BRC	
3	L. TIDWELL				
4	BRC				
5	R3 06/15/23 TWC				
6	SAFL-CHICAGO, IL (SUPERIOR PLACE) SIGN EXHIBIT				

NO.	DESCRIPTION	DATE	BY	CHKD	APP'D
1	REVISION APPROVED BY				

