

CITY COUNCIL
COMMITTEE ON ZONING, LANDMARKS AND BUILDING STANDARDS

COUNCIL ORDER

RE: Approval of sign over 100 square feet in area or over 24 feet above grade

ORDERED, that the City Council hereby approves the following sign application submitted by:

Applicant*: LATINOS PROGRESANDO

(* The Applicant is the owner of the real property or the business tenant of the real property. Do not list the sign contractor, sign erector, sign company or advertising entity in the above space.)

This Order approves the following sign in accordance with Municipal Code of Chicago Section 13-20-680:

Address of Sign: 2724 W. CERMAK RD Chicago, IL 60608

Zoning District: B3-2

DOB Sign Permit Application #: 101048221

Sign Details:

1. On-premise OR Off-premise
2. Static sign OR Dynamic-image display sign
3. Number of sign faces 1
4. Projecting over the public way NO (Yes or No) If yes, Public Way Use #: _____
5. Dimensions: Length 10 feet 2 inches Height 1 feet 10 inches
Total square feet in area: 19 feet _____ inches
6. Height above grade: 26 feet _____ inches
7. Elevation (side of building or lot where the sign will be erected): WEST
8. Name of Sign Contractor/Erector: DOYLE SIGNS, INC

To be legal, such sign shall comply with all provisions of Title 17 of the Chicago Municipal Code ("Zoning Ordinance") and all other provisions of the Municipal Code governing the permitting, construction and maintenance and removal of signs and sign structures. Failure of the applicant and the applicant's successors to comply shall be grounds for invalidation or revocation of the sign permit.

Byron Sigurd
Alderman

25
Ward

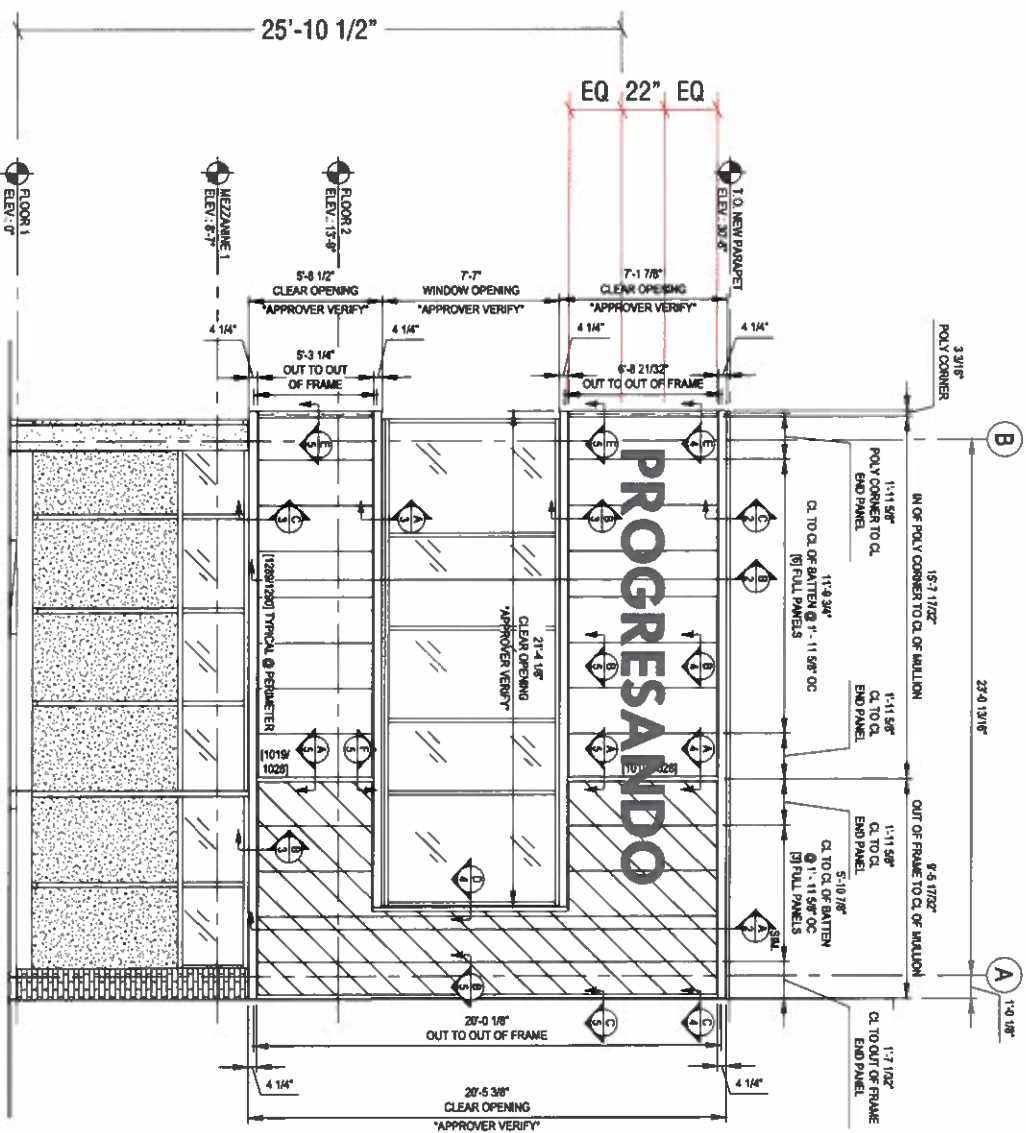

A UNIT 'A' ELEVATION
 (REF: 2A-201)
 MATERIALS ONLY
 ONE UNIT REQUIRED
 SHIP PACKED DOWN
 SCALE: 1/8" = 1'-0"

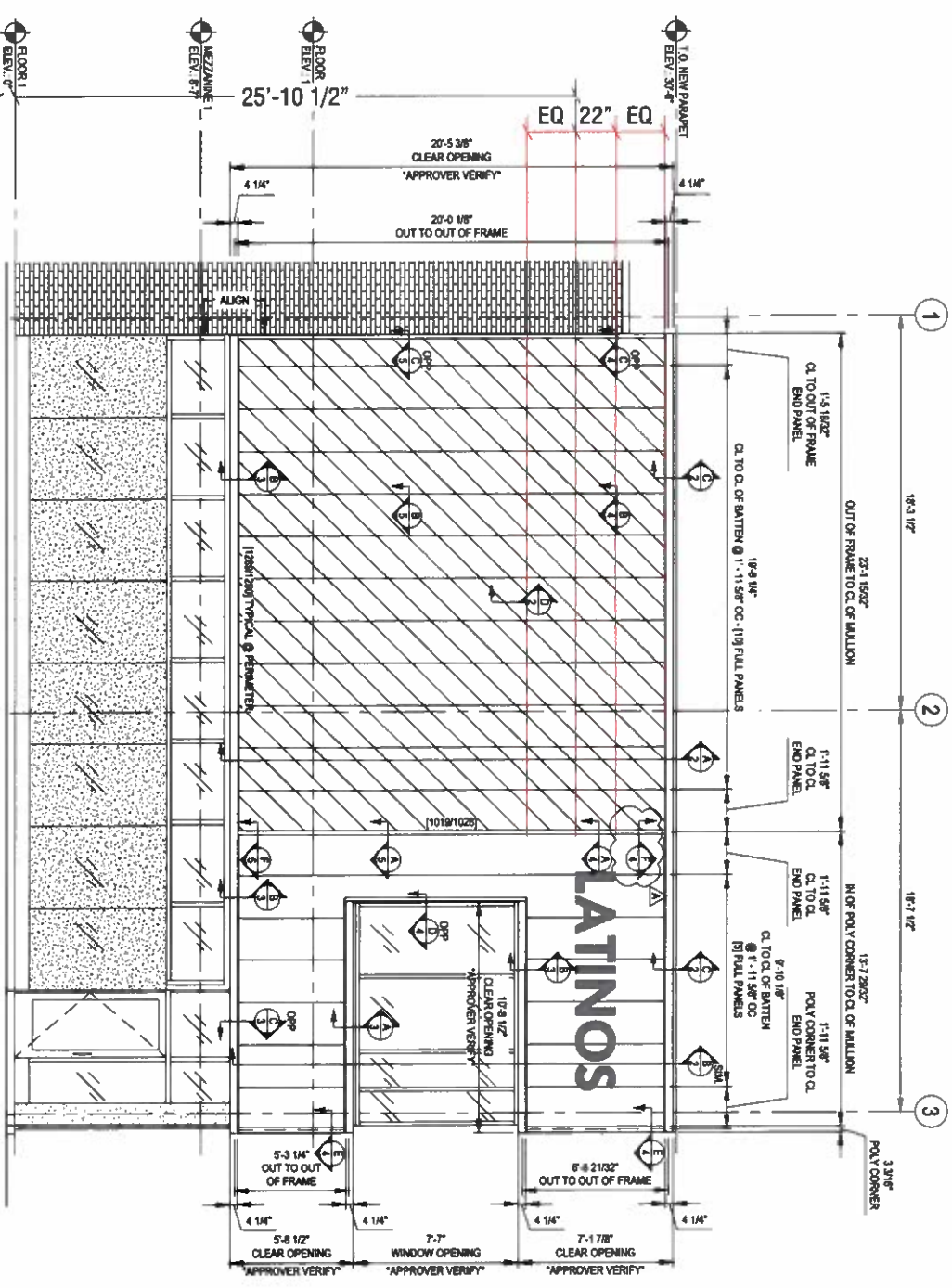

B UNIT 'B' ELEVATION
 (REF: 1A-201)
 MATERIALS ONLY
 ONE UNIT REQUIRED
 SHIP PACKED DOWN
 SCALE: 1/8" = 1'-0"



GENERAL SIGN CONTRACTORS
 233 INTERSTATE RD. P.O. BOX 1088
 ADDISON, IL 60101
 630-545-8800
 FAX 630-545-9830

DATE	REVISION
8.7.23	ADDED DETAIL SIGHT 2)
8.17.23	REVISED ARTWORK w/ PROVIDED ARTWORK
03.13.24	REVISED COLOR AND ADDED RENDERING -HF
03.20.24	REVISED RENDERING -HF

CUSTOMER APPROVAL

This design is the original and unpublished work of DOYLE SIGNS, INC. and may not be reproduced, copied or exhibited in any fashion without the expressed written consent from an authorized officer of The Company. The rights to this design may be purchased.

CLIENT LATINOS PROGRESANDO
ADDRESS 2724 W CERMAK RD.
CITY CHICAGO
STATE IL
DESIGNER KM
SALESPERSON SH

DRWG. NO. 6623.130
SCALE: NOTED
DATE: 06.06.2023
SHEET NO. 1

18'-8 3/4"

PROGRESANDO

1'-10"

10'-1 3/4"

LATINOS

1'-10"



FIRST SURFACE APPLIED VINYL GRAPHICS
SCALE: 1/2" = 1'

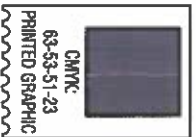

DOYLE
GENERAL SIGN CONTRACTORS
2222 INTERSTATE RD., P.O. BOX 1088
ADAMS, IL 60101
630-643-9400
FAX 630-643-9423

DATE	REVISION
8.7.23	ADDED DETAIL SHEET 2)
8.17.23	REVISED ARTWORK w/ PROVIDED ARTWORK
03.13.24	REVISED COLOR AND ADDED RENDERING -AF
03.20.24	REVISED RENDERING -AF

CUSTOMER APPROVAL _____ DATE _____

This design is the original and unpublished work of DOYLE SIGNS, INC. and may not be reproduced, copied or exhibited in any fashion without the expressed written consent from an authorized officer of The Company. The rights to this design may be purchased.

CLIENT	LATINOS PROGRESANDO		
ADDRESS	2724 W CERMAK RD.		
CITY	CHICAGO	STATE	IL
DRWG. NO.	6623.130	SCALE:	NOTED
DESIGNER	KM	DATE:	06.06.2023
SALESPERSON	SH	SHEET NO.	2

0:\Design\Latinos Progresando\Latinos Progresando_v5.cdr