

CITY COUNCIL
COMMITTEE ON ZONING, LANDMARKS AND BUILDING STANDARDS

COUNCIL ORDER

RE: Approval of sign over 100 square feet in area or over 24 feet above grade

ORDERED, that the City Council hereby approves the following sign application submitted by:

Applicant*: Jewel Osco

(* The Applicant is the owner of the real property or the business tenant of the real property. Do not list the sign contractor, sign erector, sign company or advertising entity in the above space.)

This Order approves the following sign in accordance with Municipal Code of Chicago Section 13-20-680:

Address of Sign: 550 N. State St. Chicago, IL 606 54

Zoning District: PD739

DOB Sign Permit Application #: 101043685

Sign Details:

1. On-premise OR Off-premise

2. Static sign OR Dynamic-image display sign

3. Number of sign faces 1

4. Projecting over the public way (Yes or No) If yes, Public Way Use #: BACP1909357

5. Dimensions: Length 17 feet 6 inches Height 5 feet 10 inches

Total square feet in area: 102 feet inches

6. Height above grade: 11 feet inches

7. Elevation (side of building or lot where the sign will be erected): State St. Elevation

8. Name of Sign Contractor/Erector: Doyle Signs, Inc

To be legal, such sign shall comply with all provisions of Title 17 of the Chicago Municipal Code ("Zoning Ordinance") and all other provisions of the Municipal Code governing the permitting, construction and maintenance and removal of signs and sign structures. Failure of the applicant and the applicant's successors to comply shall be grounds for invalidation or revocation of the sign permit.

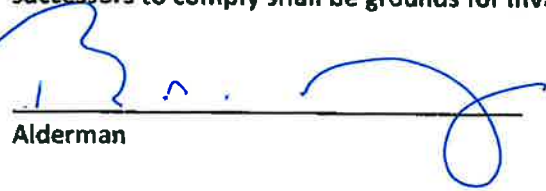
Alderman

42
Ward

PROPOSED

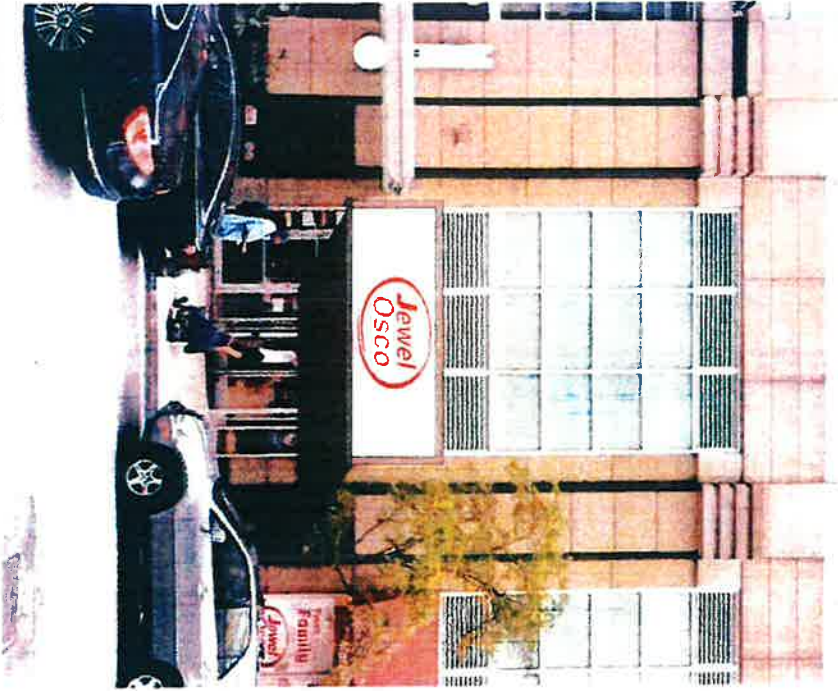

SCALE: 1/8" = 1'

EXISTING

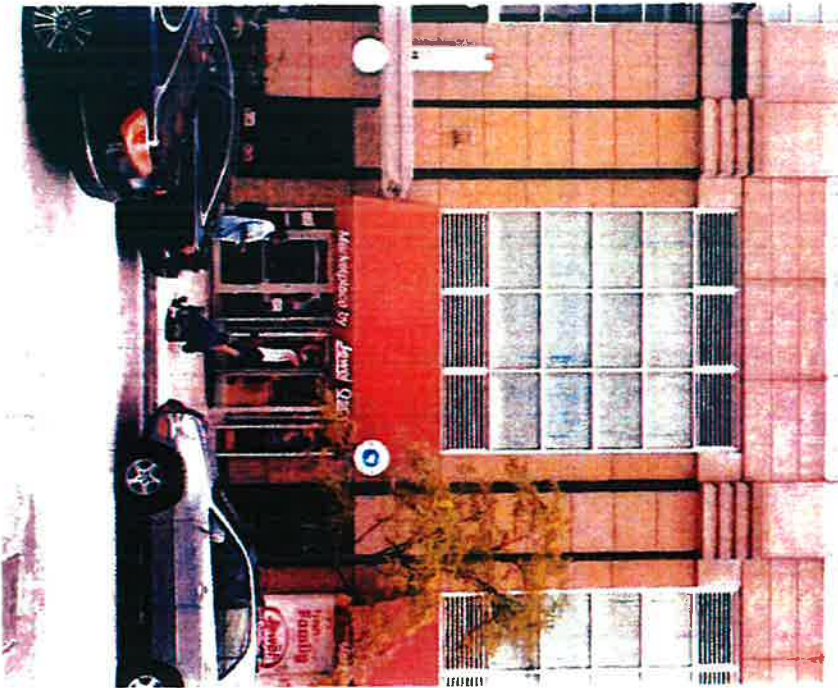

DOYLE
GENERAL SIGN CONTRACTORS
1100 N. LAKE ST. CHICAGO, IL 60610
TEL: 773.334.1100

DATE: 09/19/2023
PROJECT: JEWEL OSCO #3208
ADDRESS: 550 N STATE ST, CHICAGO, IL 60610
SCALE: 1/8" = 1'
DESIGNER: KM
SALESPERSON: TO
SHEET NO.: 7

CUSTOMER APPROVAL:
 This design is the original and unaltered work of Doyle Sign Co. and shall not be reproduced, copied, or transmitted in any form without the express written consent of Doyle Sign Co. The design is the property of Doyle Sign Co.

CLIENT: JEWEL OSCO #3208
ADDRESS: 550 N STATE ST, CHICAGO, IL 60610
CITY: CHICAGO
STATE: IL
SCALE: 1/8" = 1'
DATE: 09/19/2023
DESIGNER: KM
SALESPERSON: TO
SHEET NO.: 7



DATE	REVISION
05/27	ISSUE PERMITS FOR SIGNAGE
06/13	ISSUE PERMITS FOR SIGNAGE
06/21	ISSUE PERMITS FOR SIGNAGE
07/11	ISSUE PERMITS FOR SIGNAGE
07/21	ISSUE PERMITS FOR SIGNAGE
08/24	ISSUE PERMITS FOR SIGNAGE

CUSTOMER APPROVAL

By signing this agreement, the customer agrees to pay for the sign and to be responsible for the sign's installation and maintenance. The customer also agrees to be responsible for the sign's removal and disposal.

DATE: _____

CLIENT	JEWEL OSCO #3388
ADDRESS	550 N STATE ST (STATE & OHIO)
CITY	CHICAGO
DRAWING NO	01023 K30
STATE	IL
STATE	MOTED
DESIGNER	KM
DATE	09 10 2023
SALESPERSON	HI
SHEET NO.	8



