

20686-T1

**A SUBSTITUTE NARRATIVE AND PLANS
FOR TYPE 1 ZONING AMENDMENT FOR
1812-14 WEST GRAND AVENUE, CHICAGO**

The subject property is currently vacant. The City Council had previously rezoned this property to its current B1-2 District, as a Type 1 Application. Since that rezoning was done more than 2 years ago, the Applicant needed to refile the zoning change application. The Applicant intends to build a new 4-story mixed-use building with commercial space on the ground floor and 4 dwelling units on the upper floors.

Project Description:	Zoning Change from a B1-2 Neighborhood Shopping District to a B1-3 Neighborhood Shopping District
Use:	Mixed-use building with commercial space on the ground floor and 4 dwelling units on the upper floors
Floor Area Ratio:	2.293
Lot Area:	4,800 Square Feet
Building Floor Area:	11,007.82 Square Feet
Density:	1,200 Square Feet per Dwelling Unit
Off- Street parking:	4
Set Backs:	Front Setback: 5" Side Setbacks: East: 3.5" / West: 4" Rear Setback (residential floors): 30.67'
Building height:	46'-0"

NEW 4 STORY, III-A CONSTRUCTION MASONRY BUILDING, ONE RETAIL SPACE, 4 DWELLING UNITS AND AN ATTACHED 4 CAR GARAGE ON GROUND FLOOR

NOTES

INDEX OF DRAWINGS

NO.	DESCRIPTION	DATE
1	1.0 CODE MATRIX, SITE PLAN & NOTES	
2	1.1 PROPOSED FLOOR PLANS	
3	1.2 PROPOSED ELEVATIONS	
4	1.3 PROPOSED ELEVATIONS	
5	1.4 PROPOSED ELEVATIONS	
6	1.5 PROPOSED ELEVATIONS	
7	1.6 PROPOSED ELEVATIONS	
8	1.7 PROPOSED ELEVATIONS	
9	1.8 PROPOSED ELEVATIONS	
10	1.9 PROPOSED ELEVATIONS	
11	1.10 PROPOSED ELEVATIONS	
12	1.11 PROPOSED ELEVATIONS	
13	1.12 PROPOSED ELEVATIONS	
14	1.13 PROPOSED ELEVATIONS	
15	1.14 PROPOSED ELEVATIONS	
16	1.15 PROPOSED ELEVATIONS	
17	1.16 PROPOSED ELEVATIONS	
18	1.17 PROPOSED ELEVATIONS	
19	1.18 PROPOSED ELEVATIONS	
20	1.19 PROPOSED ELEVATIONS	
21	1.20 PROPOSED ELEVATIONS	
22	1.21 PROPOSED ELEVATIONS	
23	1.22 PROPOSED ELEVATIONS	
24	1.23 PROPOSED ELEVATIONS	
25	1.24 PROPOSED ELEVATIONS	
26	1.25 PROPOSED ELEVATIONS	
27	1.26 PROPOSED ELEVATIONS	
28	1.27 PROPOSED ELEVATIONS	
29	1.28 PROPOSED ELEVATIONS	
30	1.29 PROPOSED ELEVATIONS	
31	1.30 PROPOSED ELEVATIONS	
32	1.31 PROPOSED ELEVATIONS	
33	1.32 PROPOSED ELEVATIONS	
34	1.33 PROPOSED ELEVATIONS	
35	1.34 PROPOSED ELEVATIONS	
36	1.35 PROPOSED ELEVATIONS	
37	1.36 PROPOSED ELEVATIONS	
38	1.37 PROPOSED ELEVATIONS	
39	1.38 PROPOSED ELEVATIONS	
40	1.39 PROPOSED ELEVATIONS	
41	1.40 PROPOSED ELEVATIONS	
42	1.41 PROPOSED ELEVATIONS	
43	1.42 PROPOSED ELEVATIONS	
44	1.43 PROPOSED ELEVATIONS	
45	1.44 PROPOSED ELEVATIONS	
46	1.45 PROPOSED ELEVATIONS	
47	1.46 PROPOSED ELEVATIONS	
48	1.47 PROPOSED ELEVATIONS	
49	1.48 PROPOSED ELEVATIONS	
50	1.49 PROPOSED ELEVATIONS	
51	1.50 PROPOSED ELEVATIONS	
52	1.51 PROPOSED ELEVATIONS	
53	1.52 PROPOSED ELEVATIONS	
54	1.53 PROPOSED ELEVATIONS	
55	1.54 PROPOSED ELEVATIONS	
56	1.55 PROPOSED ELEVATIONS	
57	1.56 PROPOSED ELEVATIONS	
58	1.57 PROPOSED ELEVATIONS	
59	1.58 PROPOSED ELEVATIONS	
60	1.59 PROPOSED ELEVATIONS	
61	1.60 PROPOSED ELEVATIONS	
62	1.61 PROPOSED ELEVATIONS	
63	1.62 PROPOSED ELEVATIONS	
64	1.63 PROPOSED ELEVATIONS	
65	1.64 PROPOSED ELEVATIONS	
66	1.65 PROPOSED ELEVATIONS	
67	1.66 PROPOSED ELEVATIONS	
68	1.67 PROPOSED ELEVATIONS	
69	1.68 PROPOSED ELEVATIONS	
70	1.69 PROPOSED ELEVATIONS	
71	1.70 PROPOSED ELEVATIONS	
72	1.71 PROPOSED ELEVATIONS	
73	1.72 PROPOSED ELEVATIONS	
74	1.73 PROPOSED ELEVATIONS	
75	1.74 PROPOSED ELEVATIONS	
76	1.75 PROPOSED ELEVATIONS	
77	1.76 PROPOSED ELEVATIONS	
78	1.77 PROPOSED ELEVATIONS	
79	1.78 PROPOSED ELEVATIONS	
80	1.79 PROPOSED ELEVATIONS	
81	1.80 PROPOSED ELEVATIONS	
82	1.81 PROPOSED ELEVATIONS	
83	1.82 PROPOSED ELEVATIONS	
84	1.83 PROPOSED ELEVATIONS	
85	1.84 PROPOSED ELEVATIONS	
86	1.85 PROPOSED ELEVATIONS	
87	1.86 PROPOSED ELEVATIONS	
88	1.87 PROPOSED ELEVATIONS	
89	1.88 PROPOSED ELEVATIONS	
90	1.89 PROPOSED ELEVATIONS	
91	1.90 PROPOSED ELEVATIONS	
92	1.91 PROPOSED ELEVATIONS	
93	1.92 PROPOSED ELEVATIONS	
94	1.93 PROPOSED ELEVATIONS	
95	1.94 PROPOSED ELEVATIONS	
96	1.95 PROPOSED ELEVATIONS	
97	1.96 PROPOSED ELEVATIONS	
98	1.97 PROPOSED ELEVATIONS	
99	1.98 PROPOSED ELEVATIONS	
100	1.99 PROPOSED ELEVATIONS	
101	1.100 PROPOSED ELEVATIONS	

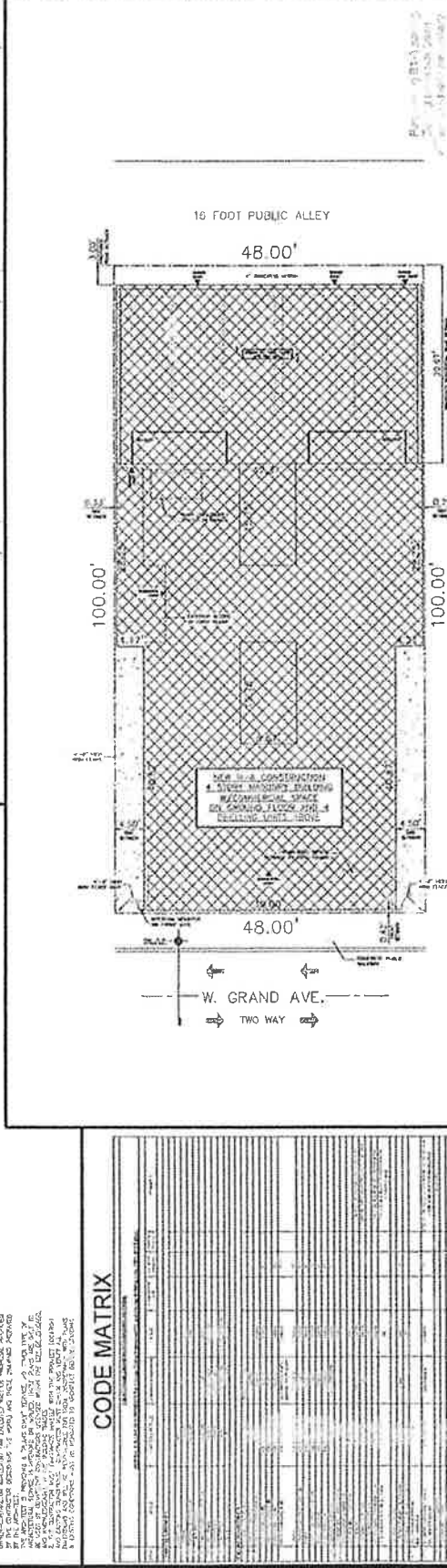

CODE MATRIX

SECTION	DESCRIPTION	REMARKS
1.0	GENERAL NOTES	
1.1	PROPOSED FLOOR PLANS	
1.2	PROPOSED ELEVATIONS	
1.3	PROPOSED ELEVATIONS	
1.4	PROPOSED ELEVATIONS	
1.5	PROPOSED ELEVATIONS	
1.6	PROPOSED ELEVATIONS	
1.7	PROPOSED ELEVATIONS	
1.8	PROPOSED ELEVATIONS	
1.9	PROPOSED ELEVATIONS	
1.10	PROPOSED ELEVATIONS	
1.11	PROPOSED ELEVATIONS	
1.12	PROPOSED ELEVATIONS	
1.13	PROPOSED ELEVATIONS	
1.14	PROPOSED ELEVATIONS	
1.15	PROPOSED ELEVATIONS	
1.16	PROPOSED ELEVATIONS	
1.17	PROPOSED ELEVATIONS	
1.18	PROPOSED ELEVATIONS	
1.19	PROPOSED ELEVATIONS	
1.20	PROPOSED ELEVATIONS	
1.21	PROPOSED ELEVATIONS	
1.22	PROPOSED ELEVATIONS	
1.23	PROPOSED ELEVATIONS	
1.24	PROPOSED ELEVATIONS	
1.25	PROPOSED ELEVATIONS	
1.26	PROPOSED ELEVATIONS	
1.27	PROPOSED ELEVATIONS	
1.28	PROPOSED ELEVATIONS	
1.29	PROPOSED ELEVATIONS	
1.30	PROPOSED ELEVATIONS	
1.31	PROPOSED ELEVATIONS	
1.32	PROPOSED ELEVATIONS	
1.33	PROPOSED ELEVATIONS	
1.34	PROPOSED ELEVATIONS	
1.35	PROPOSED ELEVATIONS	
1.36	PROPOSED ELEVATIONS	
1.37	PROPOSED ELEVATIONS	
1.38	PROPOSED ELEVATIONS	
1.39	PROPOSED ELEVATIONS	
1.40	PROPOSED ELEVATIONS	
1.41	PROPOSED ELEVATIONS	
1.42	PROPOSED ELEVATIONS	
1.43	PROPOSED ELEVATIONS	
1.44	PROPOSED ELEVATIONS	
1.45	PROPOSED ELEVATIONS	
1.46	PROPOSED ELEVATIONS	
1.47	PROPOSED ELEVATIONS	
1.48	PROPOSED ELEVATIONS	
1.49	PROPOSED ELEVATIONS	
1.50	PROPOSED ELEVATIONS	
1.51	PROPOSED ELEVATIONS	
1.52	PROPOSED ELEVATIONS	
1.53	PROPOSED ELEVATIONS	
1.54	PROPOSED ELEVATIONS	
1.55	PROPOSED ELEVATIONS	
1.56	PROPOSED ELEVATIONS	
1.57	PROPOSED ELEVATIONS	
1.58	PROPOSED ELEVATIONS	
1.59	PROPOSED ELEVATIONS	
1.60	PROPOSED ELEVATIONS	
1.61	PROPOSED ELEVATIONS	
1.62	PROPOSED ELEVATIONS	
1.63	PROPOSED ELEVATIONS	
1.64	PROPOSED ELEVATIONS	
1.65	PROPOSED ELEVATIONS	
1.66	PROPOSED ELEVATIONS	
1.67	PROPOSED ELEVATIONS	
1.68	PROPOSED ELEVATIONS	
1.69	PROPOSED ELEVATIONS	
1.70	PROPOSED ELEVATIONS	
1.71	PROPOSED ELEVATIONS	
1.72	PROPOSED ELEVATIONS	
1.73	PROPOSED ELEVATIONS	
1.74	PROPOSED ELEVATIONS	
1.75	PROPOSED ELEVATIONS	
1.76	PROPOSED ELEVATIONS	
1.77	PROPOSED ELEVATIONS	
1.78	PROPOSED ELEVATIONS	
1.79	PROPOSED ELEVATIONS	
1.80	PROPOSED ELEVATIONS	
1.81	PROPOSED ELEVATIONS	
1.82	PROPOSED ELEVATIONS	
1.83	PROPOSED ELEVATIONS	
1.84	PROPOSED ELEVATIONS	
1.85	PROPOSED ELEVATIONS	
1.86	PROPOSED ELEVATIONS	
1.87	PROPOSED ELEVATIONS	
1.88	PROPOSED ELEVATIONS	
1.89	PROPOSED ELEVATIONS	
1.90	PROPOSED ELEVATIONS	
1.91	PROPOSED ELEVATIONS	
1.92	PROPOSED ELEVATIONS	
1.93	PROPOSED ELEVATIONS	
1.94	PROPOSED ELEVATIONS	
1.95	PROPOSED ELEVATIONS	
1.96	PROPOSED ELEVATIONS	
1.97	PROPOSED ELEVATIONS	
1.98	PROPOSED ELEVATIONS	
1.99	PROPOSED ELEVATIONS	
1.100	PROPOSED ELEVATIONS	

1 SITE PLAN AND ZONING CALCULATIONS

SCALE: 1/8" = 1'-0"

16 FOOT PUBLIC ALLEY

48.00'

100.00'

48.00'

100.00'

W. GRAND AVE.

TWO WAY

16 FOOT PUBLIC ALLEY

48.00'

100.00'

48.00'

100.00'

16 FOOT PUBLIC ALLEY

48.00'

100.00'

48.00'

100.00'

W. GRAND AVE.

TWO WAY

16 FOOT PUBLIC ALLEY

48.00'

100.00'

48.00'

100.00'

CODE MATRIX, NOTES, & SITE PLAN

1812-14 W GRAND AVE
CHICAGO, IL

DATE: 01/15/2014

PROJECT: 1812-14 W GRAND AVE

ARCHITECT: ARCHITECTS

SCALE: 1/8" = 1'-0"

T1.0

1 OF 42

16 FOOT PUBLIC ALLEY

48.00'

100.00'

48.00'

100.00'

W. GRAND AVE.

TWO WAY

16 FOOT PUBLIC ALLEY

48.00'

100.00'

48.00'

100.00'

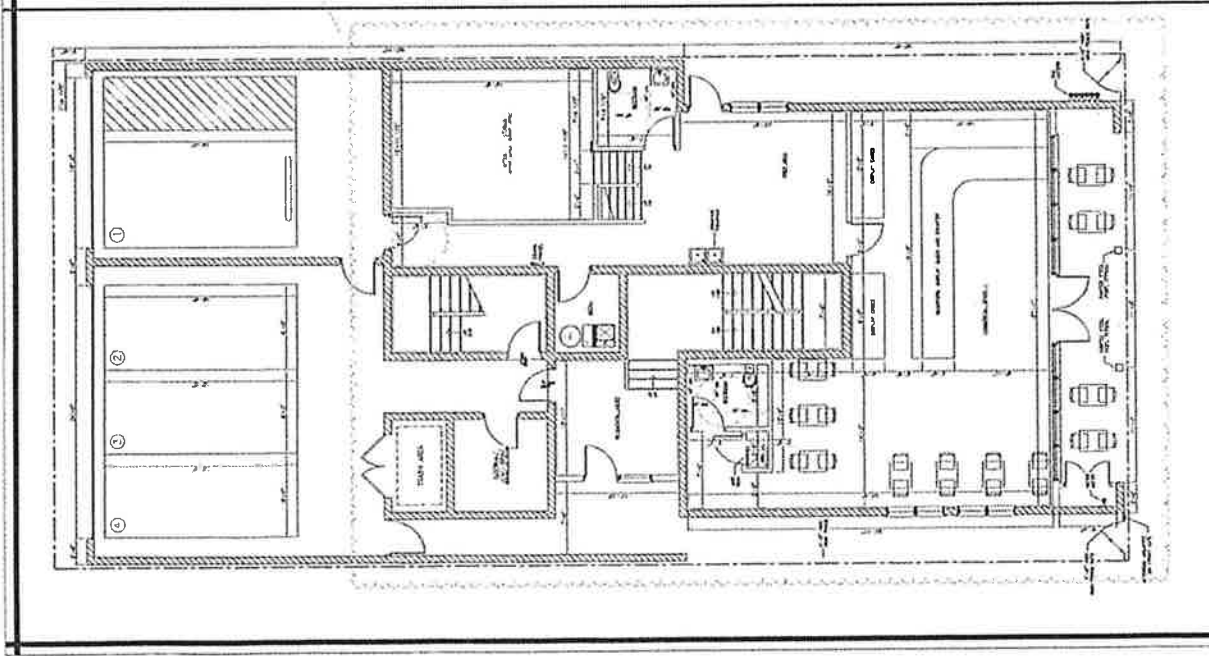

1 FIRST FLOOR PLAN
SCALE: 1/8" = 1'-0"

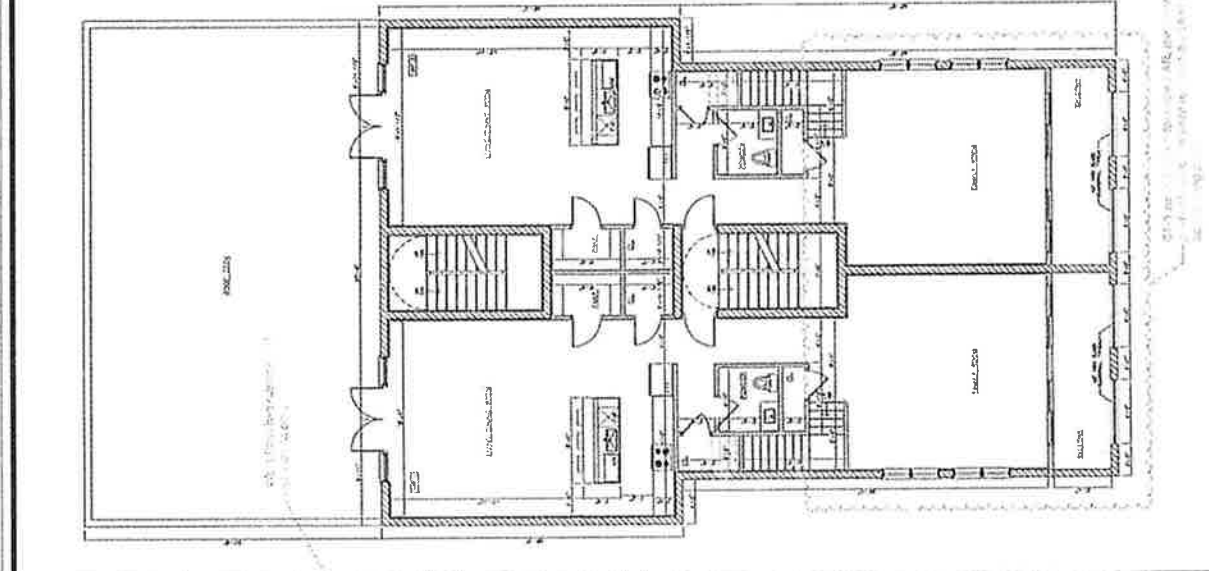

2 SECOND FLOOR PLAN
SCALE: 1/8" = 1'-0"

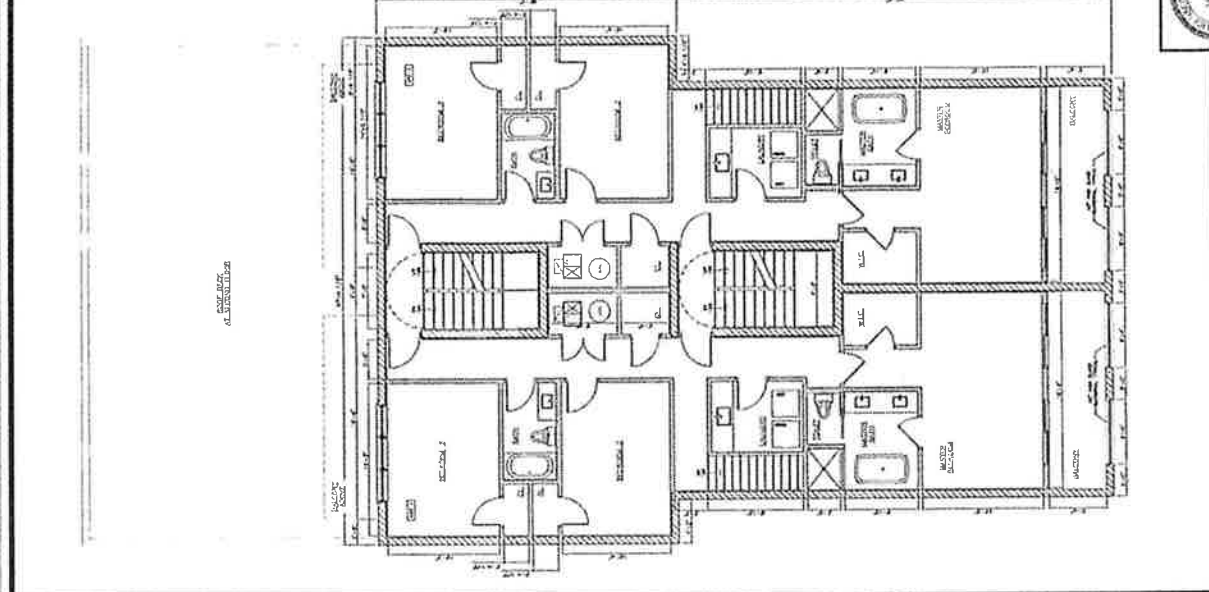

3 THIRD FLOOR PLAN
SCALE: 1/8" = 1'-0"



A1.0
1308.49

PROJECTS: 1308.49
 SCALE: 1/8" = 1'-0"
 DATE: 11/20/2013
 DRAWN BY: [Name]
 CHECKED BY: [Name]

ARCHITECTS
 ARCHITECTS
 1812-14 W. GRAND AVE.
 CHICAGO, IL 60622

PROPOSED
 FLOOR PLANS

PROPOSED
 FLOOR PLANS

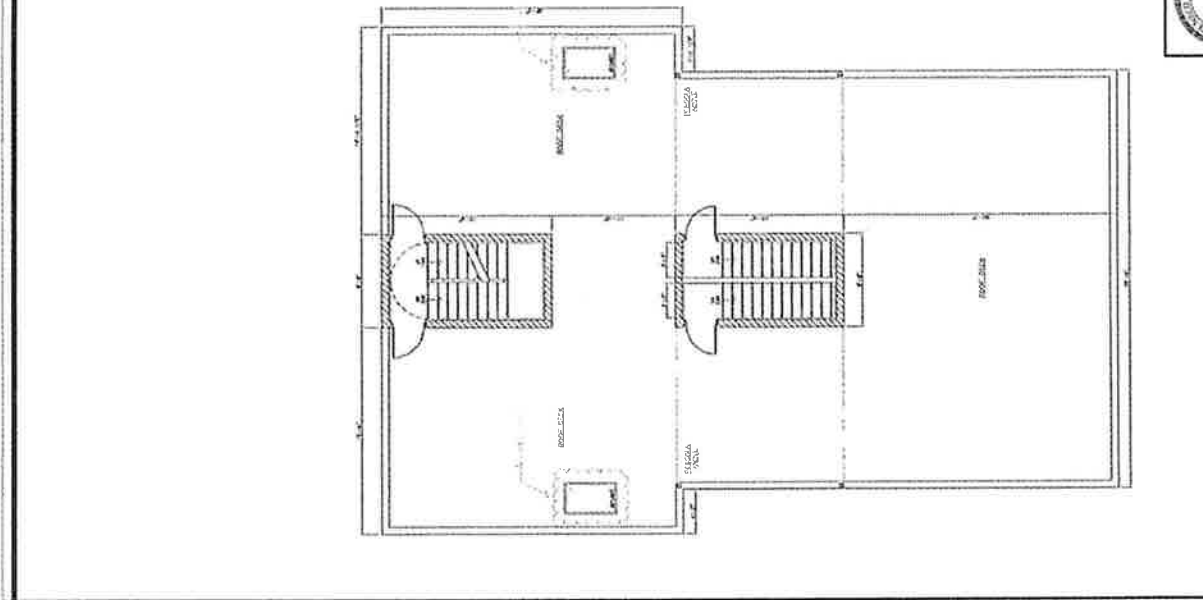

4 FOURTH FLOOR PLAN

SCALE: 3/8" = 1'-0"

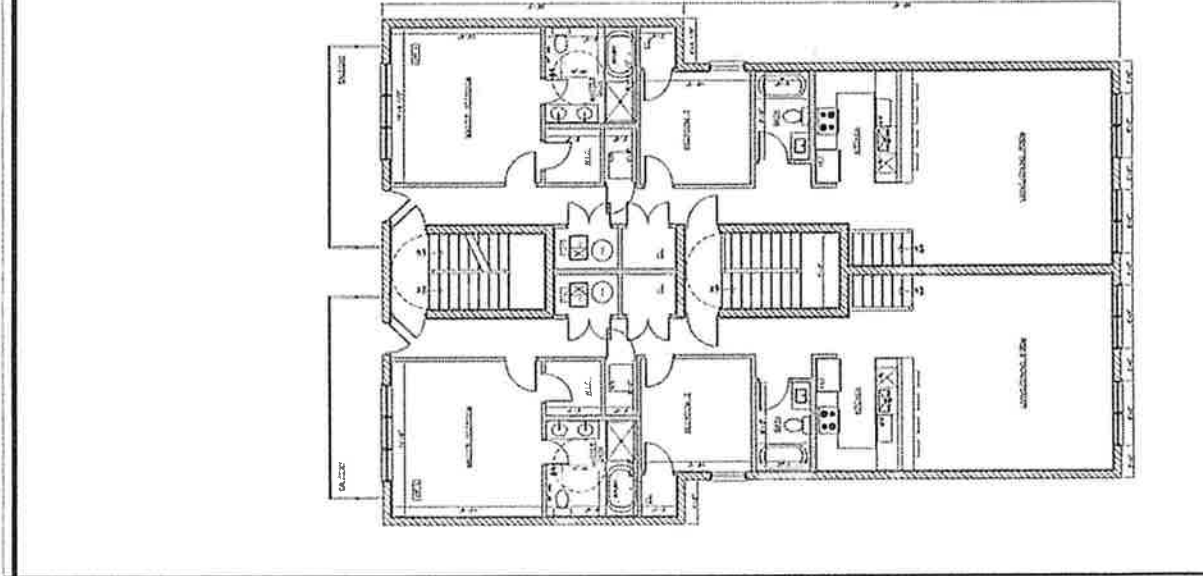

5 ROOF DECK PLAN

SCALE: 3/8" = 1'-0"

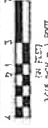

A1.1

0.00.4

PROJECT:
1812-14 W. GRAND AVE.
CHICAGO, IL 60622

ARCHITECTURE
PLUMBING

ARCHITECTURAL ENGINEERS
ARCHITECTS
DEN

2121 N. DEARBORN AVE.
CHICAGO, IL 60614
312.772.2888 FAX
312.772.2888 TEL

1812-14 W. GRAND AVE.
CHICAGO, IL 60622

PROPOSED
FLOOR PLANS

REVISIONS:
DATE: 01/15/19
BY: [Signature]

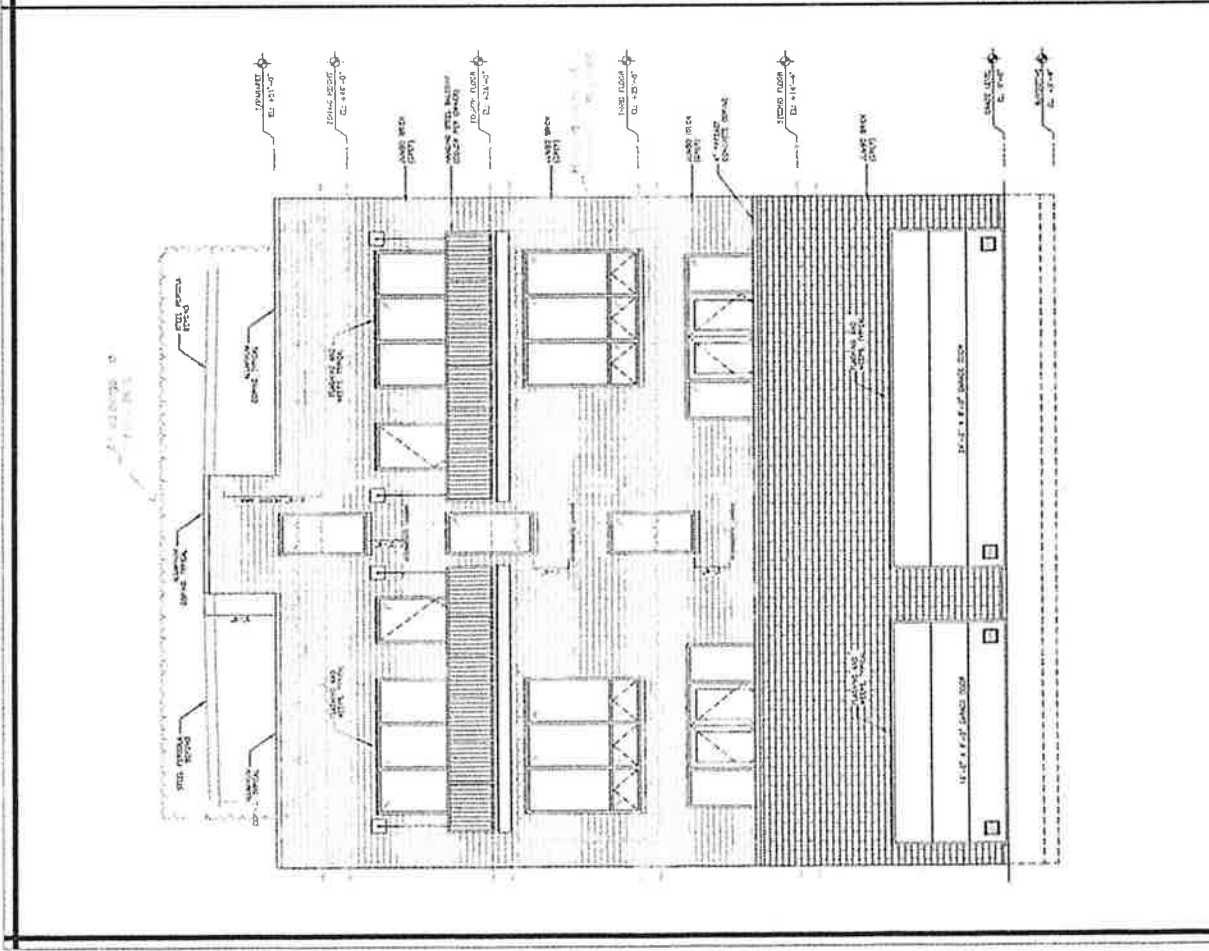

1 NORTH ELEVATION

SCALE: 1/4" = 1'-0"

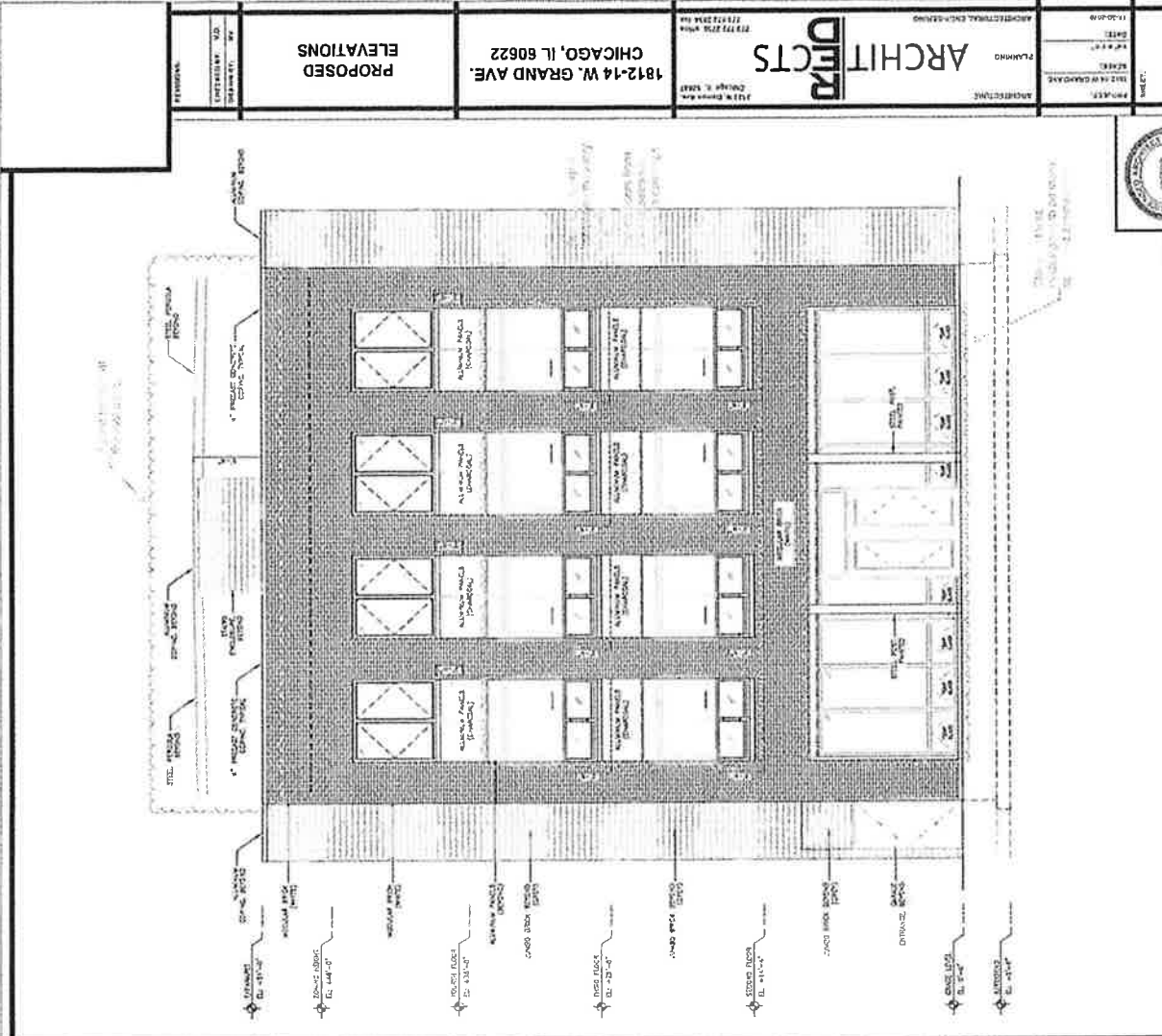

2 SOUTH ELEVATION

SCALE: 1/4" = 1'-0"



PROJECT: 1812-14 W. GRAND AVE.
 CLIENT: CHICAGO, IL 60622
 ARCHITECT: ARCHITECTS
 DATE: 10/20/10

PROJ. NO. 10-10000
 SHEET NO. 1 OF 1
 DRAWN BY: [Name]
 CHECKED BY: [Name]

PROPOSED ELEVATIONS
 1812-14 W. GRAND AVE.
 CHICAGO, IL 60622

ARCHITECT: ARCHITECTS
 112 W. GRAND AVE.
 CHICAGO, IL 60622
 TEL: 312.467.1100
 FAX: 312.467.1101
 WWW.ARCHITECTS.COM

PROJECT: 1812-14 W. GRAND AVE.
 CLIENT: CHICAGO, IL 60622
 ARCHITECT: ARCHITECTS
 DATE: 10/20/10

Final for Publication

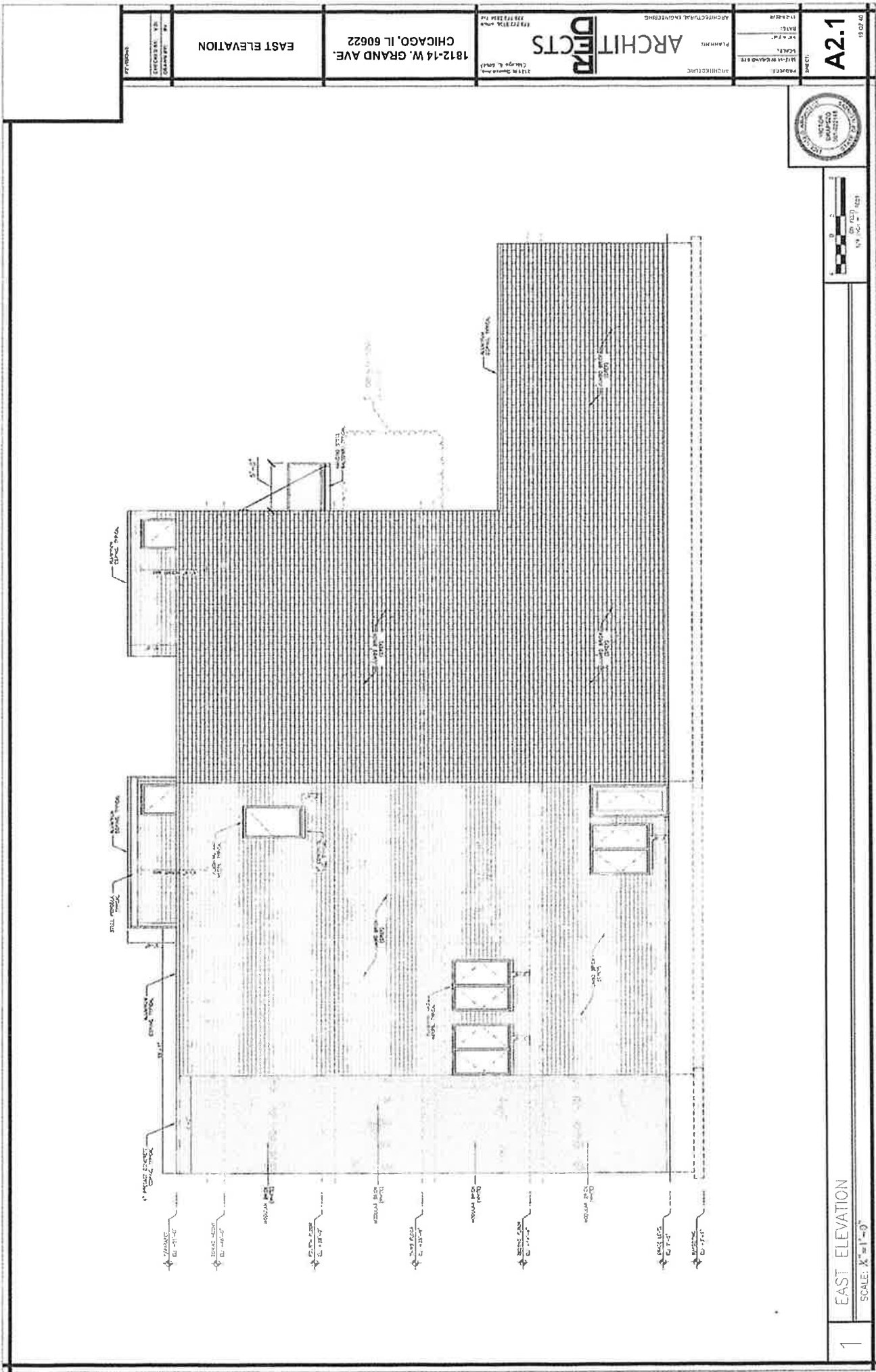

PROVISIONS

ARCHITECT: 2115 N. Diverse Ave. Chicago, IL 60641

PLANNING: ARCHITECTURAL ENGINEERING

DATE: 11-2-2014
SCALE: 1/8" = 1'-0"
PROJECT: 1812-14 W. GRAND AVE.

ARCHITECT: **ARCHITECT DEPT**
1812-14 W. GRAND AVE. CHICAGO, IL 60622

DATE: 11-2-2014
SCALE: 1/8" = 1'-0"
PROJECT: 1812-14 W. GRAND AVE.



1 EAST ELEVATION

SCALE: 1/8" = 1'-0"

A2.1

15.02.15

Final for Publication

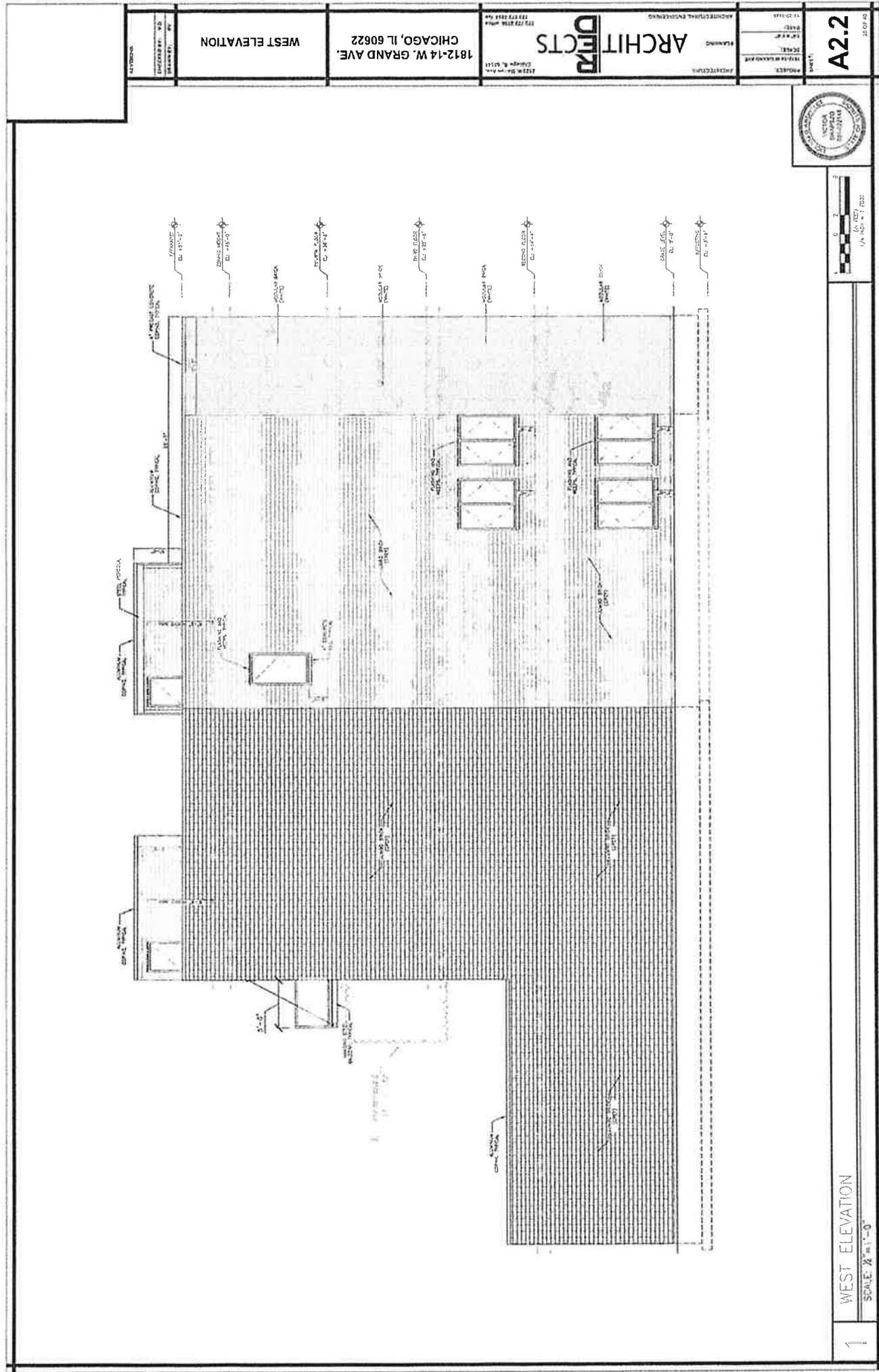

1 WEST ELEVATION
SCALE: 1/8" = 1'-0"

1

PROJECT: 1812-14 W. GRAND AVE. CHICAGO, IL 60622	DATE: 11/11/2011	SHEET: A2.2	PROJECT NO.: 1812-14 W. GRAND AVE.
	DATE PLOTTED: 11/11/2011		
PROJECT: 1812-14 W. GRAND AVE. CHICAGO, IL 60622	ARCHITECTS: DMCD ARCHITECTURAL ENGINEERING 177 N. STATE ST. SUITE 400 CHICAGO, IL 60610	PROJECT NO.: 1812-14 W. GRAND AVE.	
WEST ELEVATION	PROJECT NO.: 1812-14 W. GRAND AVE.	PROJECT NO.: 1812-14 W. GRAND AVE.	