

CITY COUNCIL
COMMITTEE ON ZONING, LANDMARKS AND BUILDING STANDARDS

COUNCIL ORDER

RE: Approval of sign over 100 square feet in area or over 24 feet above grade

ORDERED, that the City Council hereby approves the following sign application submitted by:

Applicant*: STEELSERIES - ELIZABETH BLACK

(* The Applicant is the owner of the real property or the business tenant of the real property. Do not list the sign contractor, sign erector, sign company or advertising entity in the above space.)

This Order approves the following sign in accordance with Municipal Code of Chicago Section 13-20-680:

Address of Sign: 656 W. RANDOLPH ST CHICAGO, IL Chicago, IL 60661

Zoning District: DX-7

DOB Sign Permit Application #: 100986071

Sign Details:

1. On-premise OR Off-premise

2. Static sign OR Dynamic-image display sign

3. Number of sign faces 1

4. Projecting over the public way YES (Yes or No) If yes, Public Way Use #: 1726056

5. Dimensions: Length 18 feet 3 inches Height 3 feet 0 inches

Total square feet in area: 55 feet sqft inches

6. Height above grade: 49 feet 00 inches

7. Elevation (side of building or lot where the sign will be erected): south

8. Name of Sign Contractor/Erector: My-Sign Guy

To be legal, such sign shall comply with all provisions of Title 17 of the Chicago Municipal Code ("Zoning Ordinance") and all other provisions of the Municipal Code governing the permitting, construction and maintenance and removal of signs and sign structures. Failure of the applicant and the applicant's successors to comply shall be grounds for invalidation or revocation of the sign permit.

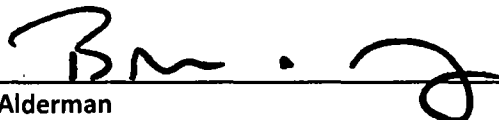

Alderman

42
Ward

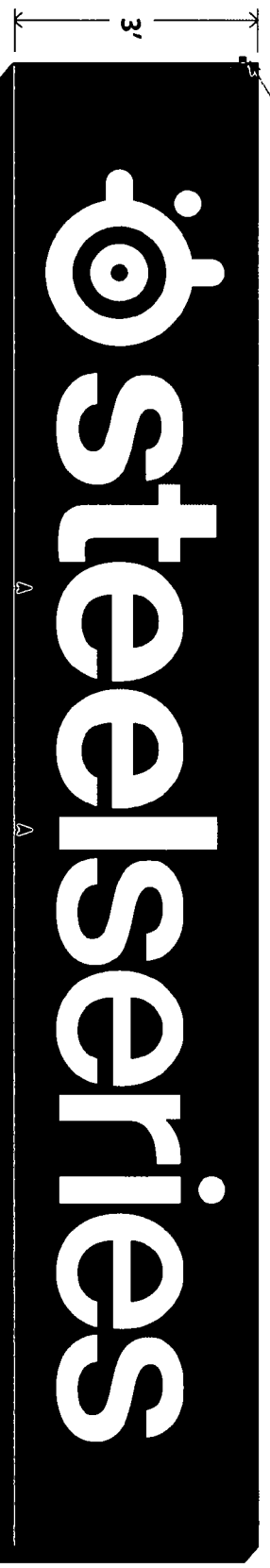

Safety Switch

18'3"



Logo:
26.5"W x 26.5"H

5/8": 18.75" Tall

1/4": 23.25" Tall

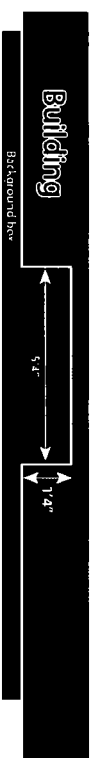

Channel Letter:
Body: Back-lit aluminum body with LED in it

Background Box:
Body: Aluminum structure box.

SPECIFICATIONS

- 1 Aluminum Letter body
- 2 Custom Painted surface
- 3 Non-Corrosive Installation Hardware (See Detail)
- 4 Spacer
- 5 LED Module
- 6 1/8" Thick Plex/Polycarbonate Back
- 7 Wall Pass-Thru Sealed Water Tight
- 8 Low Voltage Electronic Transformer

SIDE SECTION VIEW

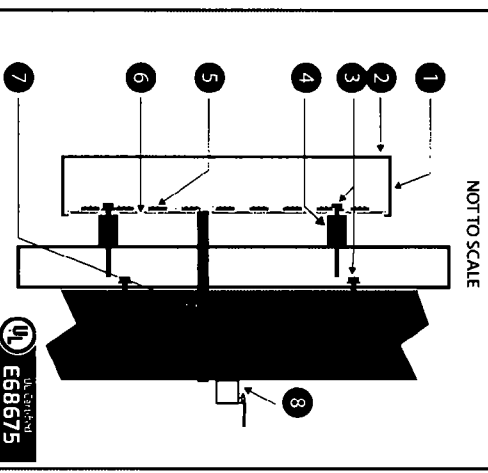

COLOR SCHEMES

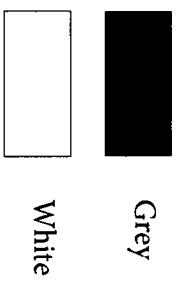

MOUNTING OPTION DETAIL

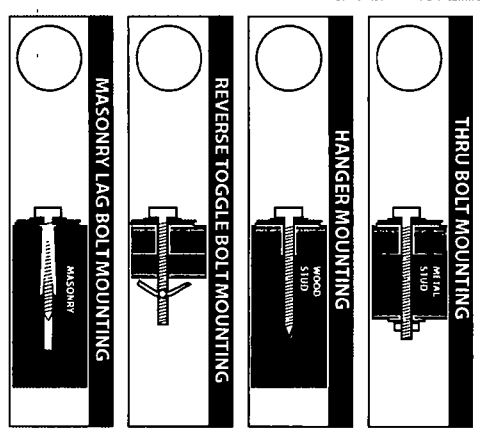

SIGNIFICANT Graphics Inc. | Tel: 312-467-7377 (312-IMPRESS) | Email: info@significantgraphics.com | 7802 Frontage Road, Skokie, IL 60077

SteelSeries

SIGN ELEVATION
EXHIBIT

Address:

656 W Randolph
St

City Chicago

State/zip IL 60661

Design No. _____
Date 11-30-2022
Rev. Date _____

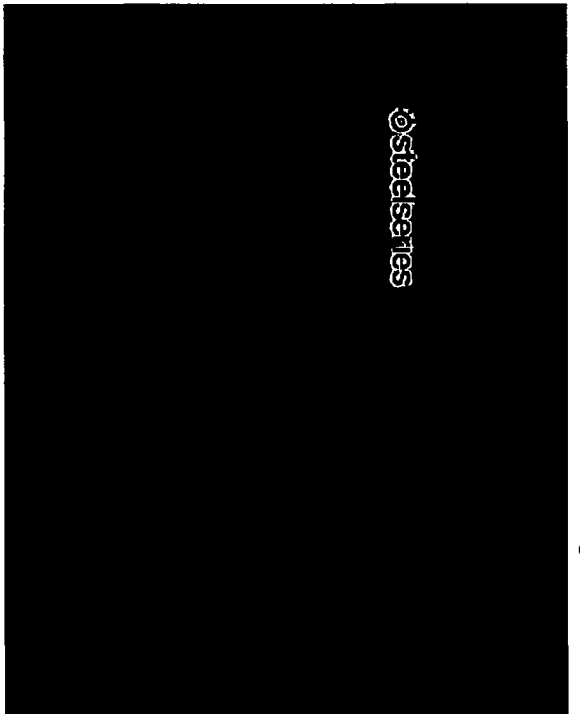
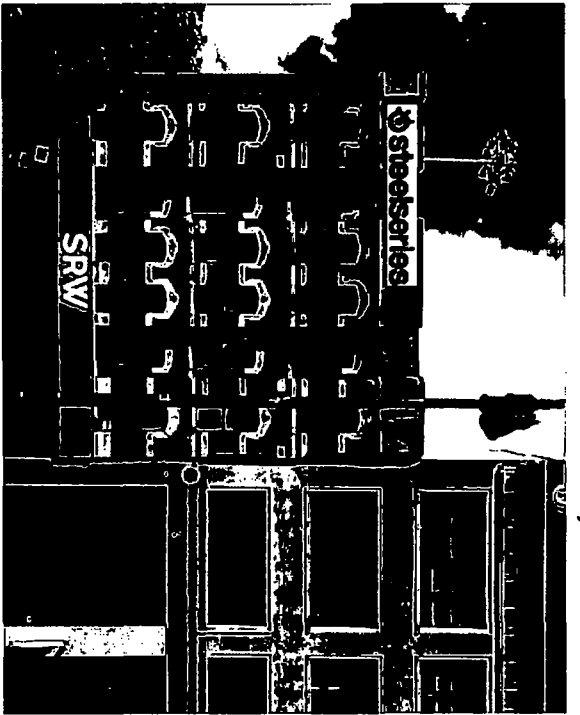

Back-lit Logo and Letters
 Black face, Orange LED lights, White background board

steelseries

219"

36"

Sign permit, UL bond, special insurance, counsel meeting fee, and inspection fee required by the city are extra

By signing the Customer Acceptance on this print, I understand that I am accepting all aspects of this drawing. This includes: Artwork, Specifications, Dimensions, Spelling, and all other representations herein. I also understand that color reproductions on this print are approximate, and may not match manufacturers samples exactly.

Customer Acceptance Signature / Date

IF REQUIRED: Landlord Acceptance Signature / Date



Client: SteelSeries

Date: 9/26/2022

Sign Type: Storefront Sign

Address:

This creative design is the property of Significant Graphics and cannot be used, reproduced or distributed in any way without our express permission. Computer generated colors are not a true match to any PMS, vinyl, or paint.

