



Office of City Clerk

City Hall
121 North LaSalle Street
Room 107
Chicago, IL 60602
www.chicityclerk.com

City Council Document Tracking Sheet

Matter ID: Or2023-0004220

Meeting Date: 9/13/2023

Sponsor(s): Napolitano (41) *

Type: Order

Title: Issuance of permits for sign(s)/signboard(s) at
6165 N Northwest Hwy - Permit No. 101023132

Committee Assignment: Committee on Zoning, Landmarks and Building
Standards

CITY COUNCIL
COMMITTEE ON ZONING, LANDMARKS AND BUILDING STANDARDS

COUNCIL ORDER

RE: Approval of sign over 100 square feet in area or over 24 feet above grade

ORDERED, that the City Council hereby approves the following sign application submitted by:

Applicant*: LAUNDRY WORLD

(* The Applicant is the owner of the real property or the business tenant of the real property. Do not list the sign contractor, sign erector, sign company or advertising entity in the above space.)

This Order approves the following sign in accordance with Municipal Code of Chicago Section 13-20-680:

Address of Sign: 6165 N. NORTHWEST HIGHWAY Chicago, IL 606 31

Zoning District: B3-1

DOB Sign Permit Application #: 101023132

Sign Details:

1. On-premise OR Off-premise
2. Static sign OR Dynamic-image display sign
3. Number of sign faces 1
4. Projecting over the public way (Yes or No) If yes, Public Way Use #: BACP1839729
5. Dimensions: Length 54 feet 5 inches Height 4 feet 6 inches
Total square feet in area: 245 feet inches
6. Height above grade: 13 feet inches
7. Elevation (side of building or lot where the sign will be erected): SOUTH / EAST ELEVATION
8. Name of Sign Contractor/Erector: S.M.DE LUXE SIGNS, INC

To be legal, such sign shall comply with all provisions of Title 17 of the Chicago Municipal Code ("Zoning Ordinance") and all other provisions of the Municipal Code governing the permitting, construction and maintenance and removal of signs and sign structures. Failure of the applicant and the applicant's successors to comply shall be grounds for invalidation or revocation of the sign permit.

Alderman

41
Ward

CHANNEL LETTER 2 LAUNDRY WORLD
NORTHWEST HWY

54 in **LAUNDRY WORLD** 653 in

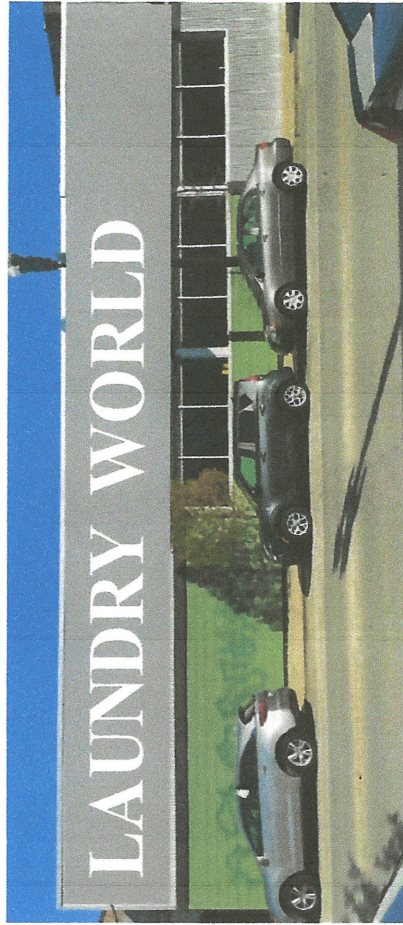

Customer:	
Company:	
Address:	
City:	State/ZIP:
Phone:	
Fax:	

Job No.:	Date:
Order Date:	11/11/2022
Sign Dimensions:	Estimate:
916.416in x 642.868in	\$ \$0.00
Comments:	

CHANNEL LETTER 2 LAUNDRY WORLD
NORTHWEST HWY

54 in **LAUNDRY WORLD** 653 in

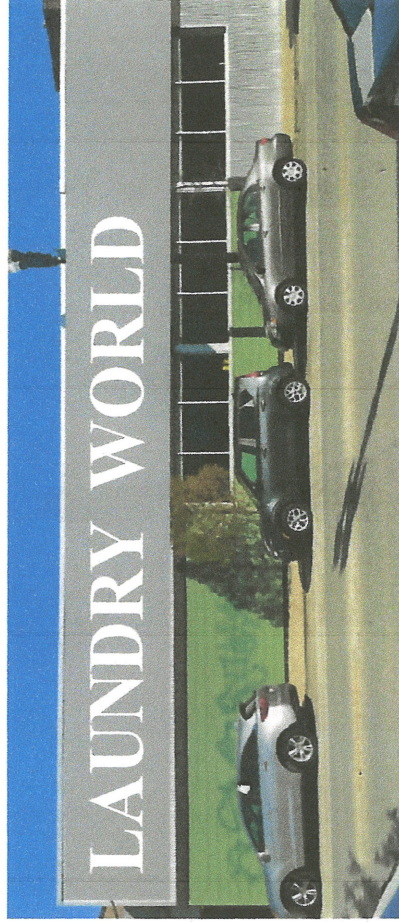

Customer:	
Company:	
Address:	
City:	State/ZIP:
Phone:	
Fax:	

Job No.:	Date:
Order Date:	11/11/2022
Sign Dimensions:	Estimate:
916.416in x 642.868in	\$ \$0.00
Comments:	

CHANNEL LETTER 2 LAUNDRY WORLD
NORTHWEST HWY

54 in
LAUNDRY WORLD
653 in

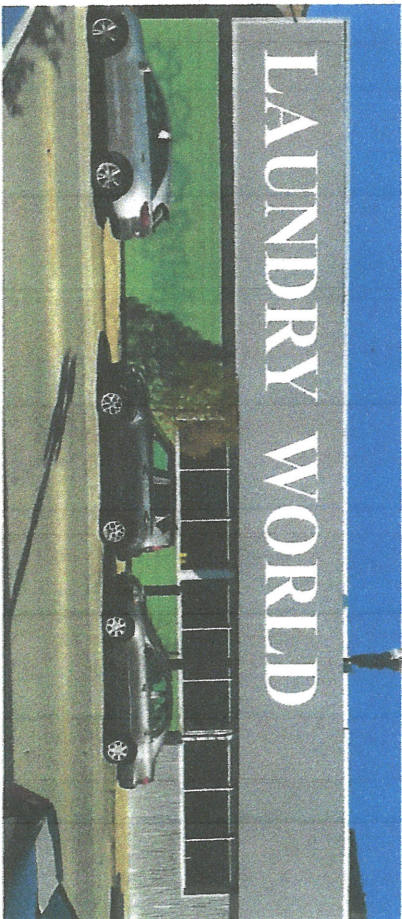
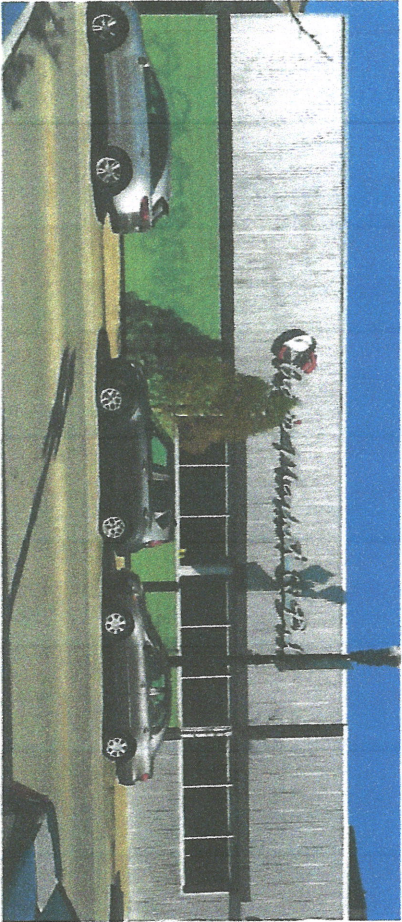

Customer: _____

Company: _____

Address: _____

City: _____ State/Zip: _____

Phone: _____

Fax: _____

Job No.: _____ Date: 11/11/2022

Order Date: _____ Salesperson: _____

Sign Dimensions:
916.416in x 642.868in Estimate:
\$ \$0.00

Comments: _____

CHANNEL LETTER 2 LAUNDRY WORLD
NORTHWEST HWY

54 in
LAUNDRY WORLD
653 in

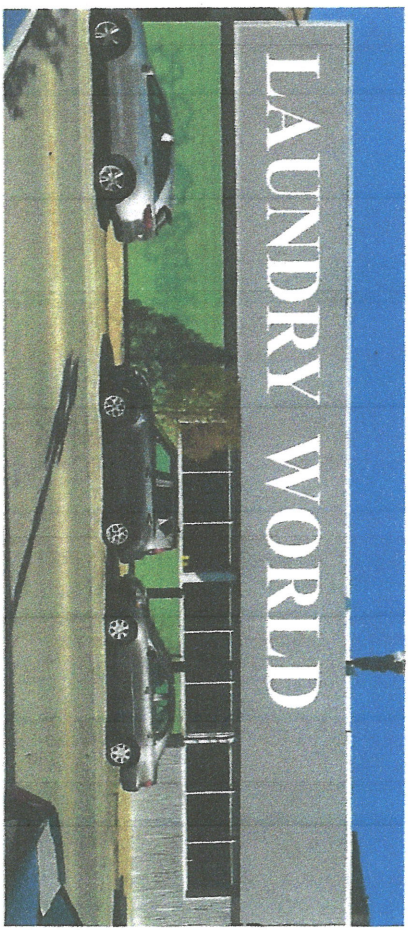

Customer:	
Company:	
Address:	
City:	State/ZIP:
Phone:	
Fax:	

Job No.:	Date:
Order Date:	Salesperson:
Sign Dimensions: 916.416in x 642.868in	Estimate: \$ 0.00
Comments:	

CHANNEL LETTER 2 LAUNDRY WORLD
NORTHWEST HWY

54 in
LAUNDRY WORLD
653 in

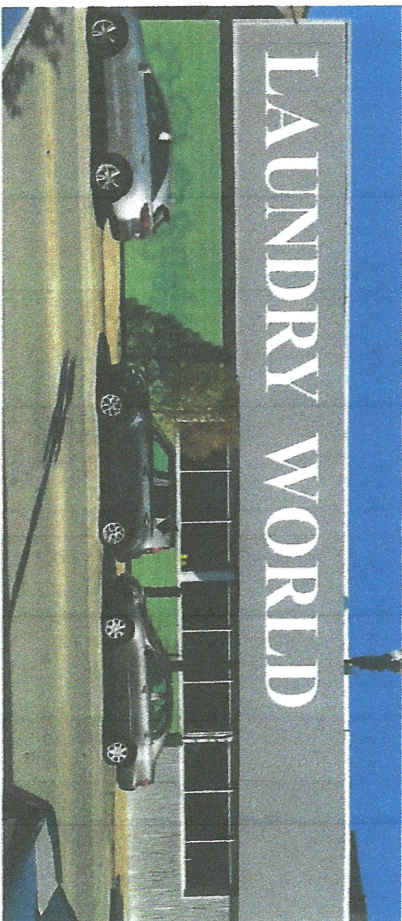
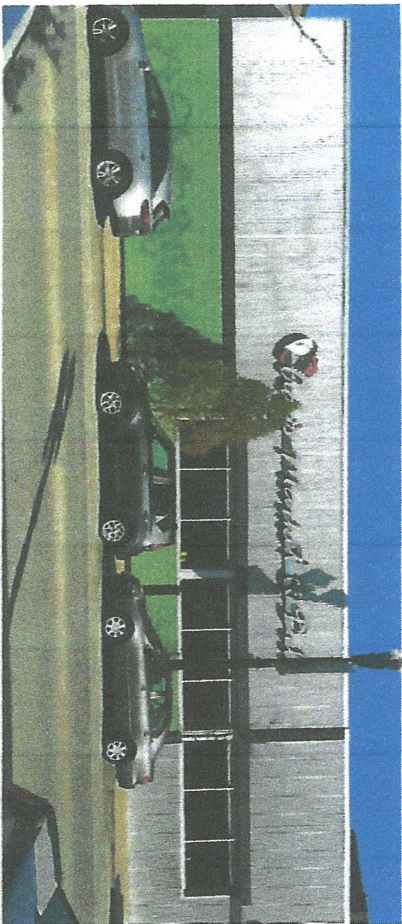

Customer: _____
Company: _____
Address: _____
City: _____ State/ZIP: _____
Phone: _____
Fax: _____

Job No.:	Date:
Order Date:	Salesperson:
Sign Dimensions: 916.416in x 642.866in	Estimate: \$ \$0.00
Comments:	

CHANNEL LETTER 2 LAUNDRY WORLD
NORTHWEST HWY

54 in
LAUNDRY WORLD
653 in

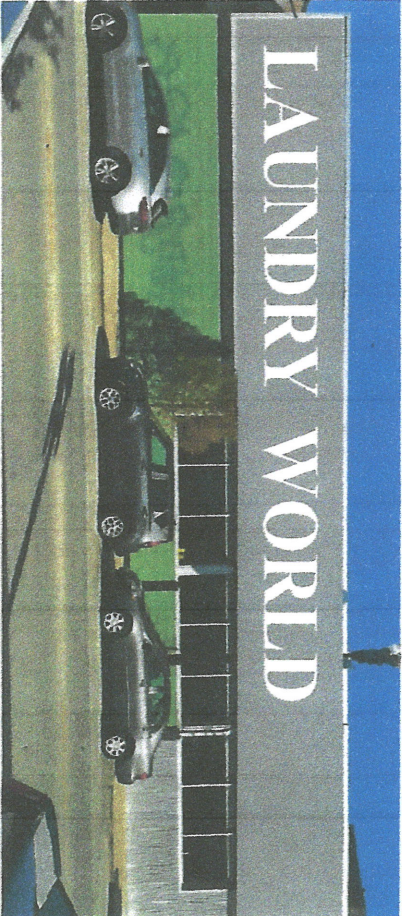
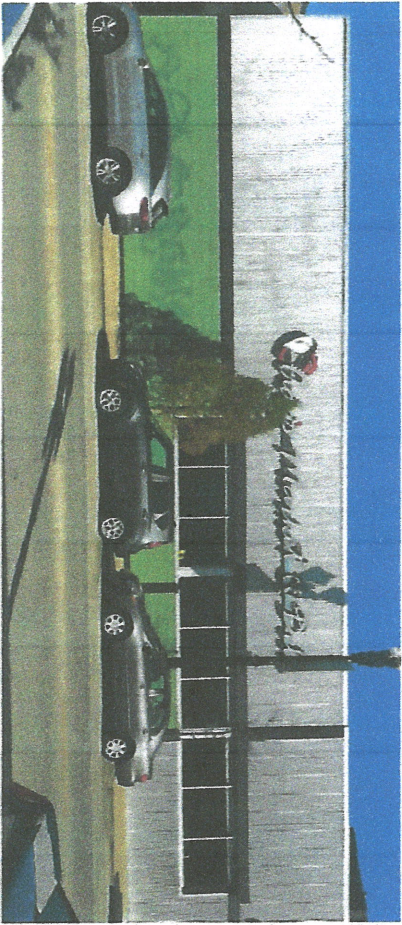

Customer:	
Company:	
Address:	
City:	State/ZIP:
Phone:	
Fax:	

Job No.:	Date:
Order Date:	Salesperson:
Sign Dimensions: 916.416in x 642.868in	Estimate: \$0.00
Comments:	

CHANNEL LETTER 2 LAUNDRY WORLD
NORTHWEST HWY

54 in
LAUNDRY WORLD
653 in

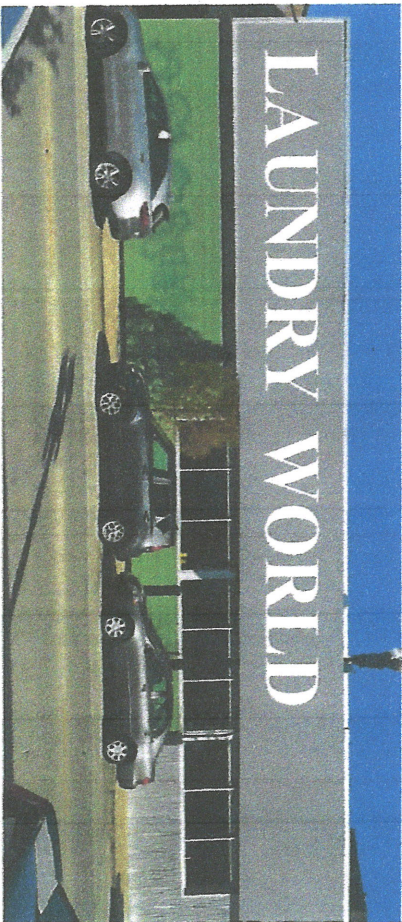
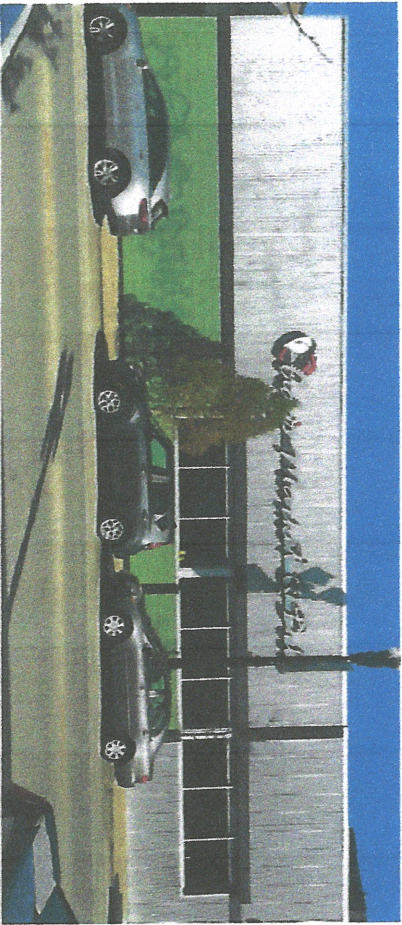

Customer:	
Company:	
Address:	
City:	State/ZIP:
Phone:	
Fax:	

Job No.:	Date:
Order Date:	Salesperson:
Sign Dimensions: 916.416in x 642.868in	Estimate: \$ 0.00
Comments:	

CHANNEL LETTER 2 LAUNDRY WORLD
NORTHWEST HWY

54 in
LAUNDRY WORLD
653 in

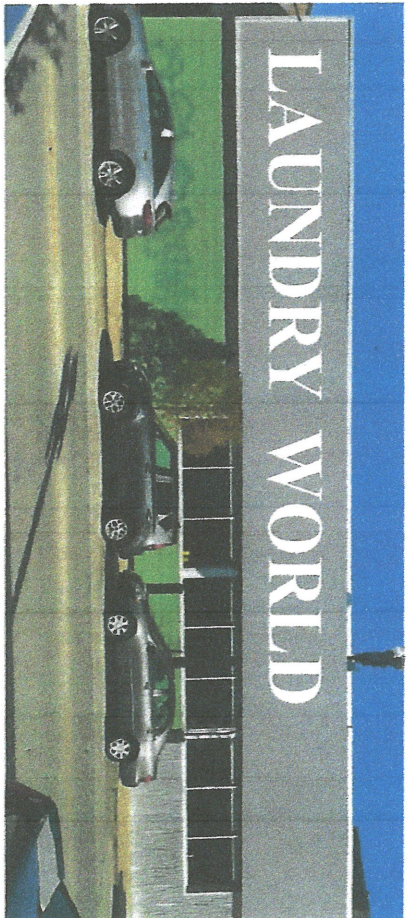

Customer:	
Company:	
Address:	
City:	State/ZIP:
Phone:	
Fax:	

Job No.:	Date:
Order Date:	Salesperson:
Sign Dimensions: 916.416in x 642.868in	Estimate: \$ \$0.00
Comments:	

CHANNEL LETTER 2 LAUNDRY WORLD
NORTHWEST HWY

54 in
LAUNDRY WORLD
653 in

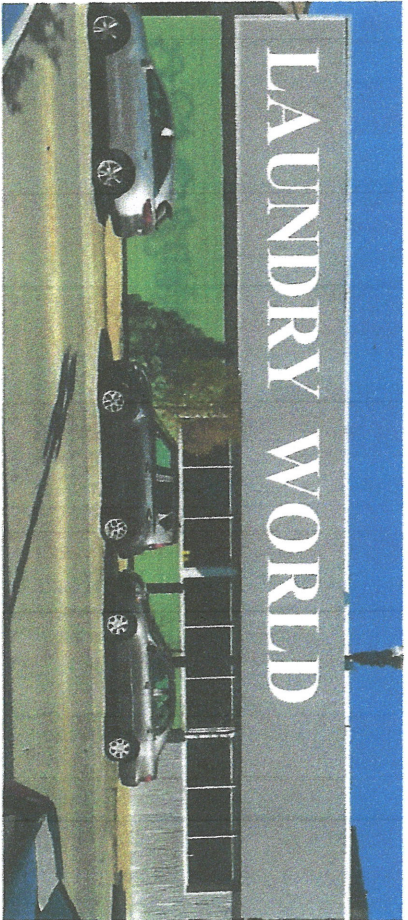

Customer:	
Company:	
Address:	
City:	State/Zip:
Phone:	
Fax:	

Job No.:	Date:
Order Date:	Salesperson:
Sign Dimensions: 916.416in x 642.868in	Estimate: \$ \$0.00
Comments:	

CHANNEL LETTER 2 LAUNDRY WORLD
NORTHWEST HWY

54 in
LAUNDRY WORLD
653 in

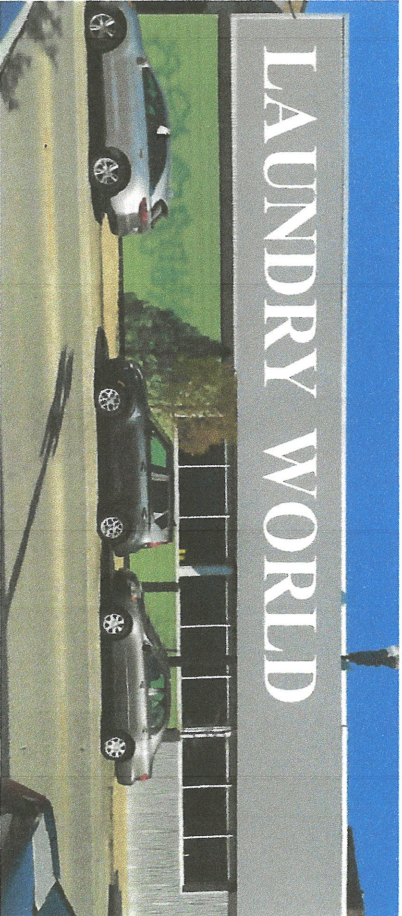

Customer:	
Company:	
Address:	
City:	State/ZIP:
Phone:	
Fax:	

Job No.:	Date:
Order Date:	11/11/2022
Salesperson:	
Sign Dimensions:	Estimate:
916.416in x 642.868in	\$ \$0.00
Comments:	