

**Amended to be a**  
**Type-1 Zoning Map Amendment**  
**Narrative and Plans**  
**For 1051 W Cornelia Ave**  
**From RT-4 to RM-5**

**FINAL FOR PUBLICATION**

- 1.A. The applicant seeks a zoning change from RT-4 to RM-5 to meet the bulk and density requirements of the RM-5 to allow a roof top addition to the existing 3 story 4 dwelling unit building with 4 on-site parking spaces.

a) Floor Area Ratio	1.40
Building Area	7,800 SQ. FT.
b) Density (MLA) Lot Area per D.U.	1,401.25 SQ. FT. (4 D.U.'S)
Lot Area	5,605 SQ.FT.
c) Building Height	*49'-2" (MAX HT 47'-0")
d) Existing Setbacks	
Front Setback	11.92 FT (EXISTING)
Rear Setback	37.63 FT (EXISTING)
East Side Setback	4.89 FT (EXISTING)
West Side Setback	6.08 FT (EXISTING)
e) Parking	4 SPACES (EXISTING)

\* Applicant will seek other zoning relief as needed to comply with the proposed building height.

# A CUSTOM ROOF TOP ADDITION FOR THE CHERN RESIDENCE

W. Cornelia Ave.

W. Cornelia Ave.

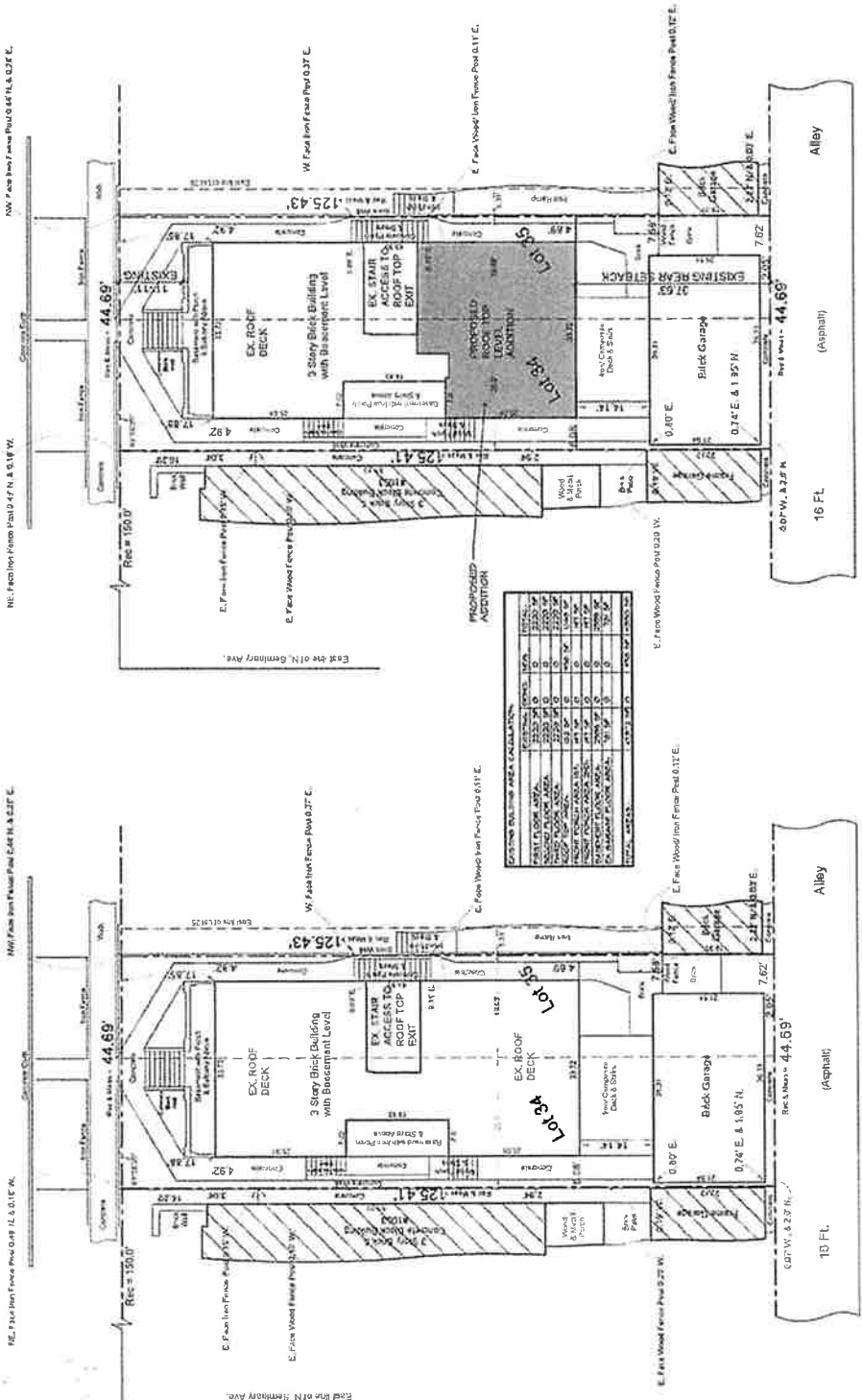

1 EX./DEMO SITE PLAN  
1" = 30'-0"

2 NEW SITE PLAN  
1" = 30'-0"

**AIRROOM**  
ARCHITECTS & BUILDERS  
SINCE 1858  
Airroom Architects Corp.  
1001 N. Cornelia Ave. #2  
Chicago, IL 60610  
Phone: (773) 988-0000 Fax: (773) 988-0044  
www.airroom.com

NO.	DESCRIPTION	DATE
1	PRELIMINARY	11/20/2014
2	REVISED	11/20/2014
3	REVISED	11/20/2014
4	REVISED	11/20/2014
5	REVISED	11/20/2014
6	REVISED	11/20/2014
7	REVISED	11/20/2014
8	REVISED	11/20/2014
9	REVISED	11/20/2014
10	REVISED	11/20/2014
11	REVISED	11/20/2014
12	REVISED	11/20/2014
13	REVISED	11/20/2014
14	REVISED	11/20/2014
15	REVISED	11/20/2014
16	REVISED	11/20/2014
17	REVISED	11/20/2014
18	REVISED	11/20/2014
19	REVISED	11/20/2014
20	REVISED	11/20/2014
21	REVISED	11/20/2014
22	REVISED	11/20/2014
23	REVISED	11/20/2014
24	REVISED	11/20/2014
25	REVISED	11/20/2014
26	REVISED	11/20/2014
27	REVISED	11/20/2014
28	REVISED	11/20/2014
29	REVISED	11/20/2014
30	REVISED	11/20/2014
31	REVISED	11/20/2014
32	REVISED	11/20/2014
33	REVISED	11/20/2014
34	REVISED	11/20/2014
35	REVISED	11/20/2014
36	REVISED	11/20/2014
37	REVISED	11/20/2014
38	REVISED	11/20/2014
39	REVISED	11/20/2014
40	REVISED	11/20/2014
41	REVISED	11/20/2014
42	REVISED	11/20/2014
43	REVISED	11/20/2014
44	REVISED	11/20/2014
45	REVISED	11/20/2014
46	REVISED	11/20/2014
47	REVISED	11/20/2014
48	REVISED	11/20/2014
49	REVISED	11/20/2014
50	REVISED	11/20/2014

**PROPOSED ROOF TOP ADDITION**  
KEYVIN & LAURA  
1001 N. Cornelia Ave. #2  
Chicago, IL 60610  
Phone: (773) 988-0000 Fax: (773) 988-0044  
www.chernres.com

NO.	DESCRIPTION	DATE
1	PRELIMINARY	11/20/2014
2	REVISED	11/20/2014
3	REVISED	11/20/2014
4	REVISED	11/20/2014
5	REVISED	11/20/2014
6	REVISED	11/20/2014
7	REVISED	11/20/2014
8	REVISED	11/20/2014
9	REVISED	11/20/2014
10	REVISED	11/20/2014
11	REVISED	11/20/2014
12	REVISED	11/20/2014
13	REVISED	11/20/2014
14	REVISED	11/20/2014
15	REVISED	11/20/2014
16	REVISED	11/20/2014
17	REVISED	11/20/2014
18	REVISED	11/20/2014
19	REVISED	11/20/2014
20	REVISED	11/20/2014
21	REVISED	11/20/2014
22	REVISED	11/20/2014
23	REVISED	11/20/2014
24	REVISED	11/20/2014
25	REVISED	11/20/2014
26	REVISED	11/20/2014
27	REVISED	11/20/2014
28	REVISED	11/20/2014
29	REVISED	11/20/2014
30	REVISED	11/20/2014
31	REVISED	11/20/2014
32	REVISED	11/20/2014
33	REVISED	11/20/2014
34	REVISED	11/20/2014
35	REVISED	11/20/2014
36	REVISED	11/20/2014
37	REVISED	11/20/2014
38	REVISED	11/20/2014
39	REVISED	11/20/2014
40	REVISED	11/20/2014
41	REVISED	11/20/2014
42	REVISED	11/20/2014
43	REVISED	11/20/2014
44	REVISED	11/20/2014
45	REVISED	11/20/2014
46	REVISED	11/20/2014
47	REVISED	11/20/2014
48	REVISED	11/20/2014
49	REVISED	11/20/2014
50	REVISED	11/20/2014

**230049**  
PROJECT INFO  
SITE PLAN  
BUILDING CODE  
G1  
11

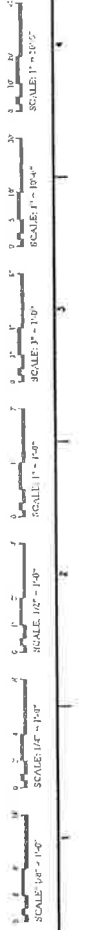



















NOT FOR PUBLICATION

**DEMO ELEVATION NOTES**

1. ALL ELEVATIONS SHOWN FROM THIS SIDE
2. DEMO EX. SPANDERS BY OTHERS
3. REMOVE EX. PARTITIONED BY OTHERS
4. WALL FOR NEW OPENING - REMOVE EXISTING EX. REQUIRED

**NEW ELEVATION NOTES**

SEE SHEET A2.3 & A2.0 FOR NEW NOTES NOT DISCLOSED - SEE SHEET A1.2 FOR WALL ASSEMBLIES LEGEND

**2** 1/4" = 1'-0"

**DEMO SOUTH ELEVATION**

**1** 1/4" = 1'-0"

**NEW SOUTH ELEVATION**

NEW ELEVATION NOTES

**230049**

**DEMO/NEW SOUTH ELEVATIONS**

**A2.2**  
- 11

**AIRROOM ARCHITECTS & BUILDERS**  
SINCE 1988

Airroom Architects Corp  
14000 Highway 101 N  
Lynchburg, VA 24502  
Phone: (800) 762-0000 Fax: (434) 674-0000  
Email: Airroom@aol.com

**PROJECT INFORMATION:**  
OWNER: CHERN  
DESIGNER: KEVIN & LAURA  
1021 N. Cornelia Ave. #9  
Cherry Hill, NJ 08037  
Kevin (773) 836-8489 (c)  
(800) 600-0000  
laura@airroom.com

**DATE:** \_\_\_\_\_  
**SCALE:** \_\_\_\_\_  
**PROJECT NO.:** \_\_\_\_\_

**PROFESSIONAL SEAL:**

ARCHITECT

NO. \_\_\_\_\_

STATE OF \_\_\_\_\_

NOT FOR PUBLICATION

<p><b>AIRROOM</b> ARCHITECTS &amp; BUILDERS — SINCE 1988 —</p> <p>Airroom Architects Corp. 1000 N. Dearborn Street Lisle, IL 60532 Phone: (630) 709-1000 Fax: (630) 471-0444 www.airroom.com</p>	<p><b>PROFESSIONAL SEAL</b></p> <p>STATE OF ILLINOIS ARCHITECT</p> <p>NO. 000000000</p>	<p><b>230049</b></p> <p>DEMO/NEW WEST PLANS</p>	<p><b>A2.3</b></p> <p>of 11</p>
<p>DATE: 11/11/11 DRAWN BY: J. H. H. / J. H. H. CHECKED BY: J. H. H. / J. H. H. PROJECT: 230049 SHEET: A2.3</p>			

**DEMO ROOF NOTES**

1. EXISTING ROOF TO BE COMPLETELY REMOVED.
2. REMOVE EX. ROOF BR.
3. EX. BR. TO BE REINSTALLED.
4. DEMO EXISTING ROOF TO BE REINSTALLED.
5. DEMO EX. ROOF BR. TO BE REINSTALLED.
6. DEMO EX. ROOF BR. TO BE REINSTALLED.
7. DEMO EX. ROOF BR. TO BE REINSTALLED.
8. DEMO EX. ROOF BR. TO BE REINSTALLED.
9. DEMO EX. ROOF BR. TO BE REINSTALLED.
10. DEMO EX. ROOF BR. TO BE REINSTALLED.

**SEE SHEET A2.0 FOR KEY NOTES NOT DESCRIBED - SEE SHEET A1.2 FOR WALL ASSEMBLIES LEGEND**

**NEW ROOF NOTES**

1. DEMO EX. ROOF BR. TO BE REINSTALLED.
2. DEMO EX. ROOF BR. TO BE REINSTALLED.
3. DEMO EX. ROOF BR. TO BE REINSTALLED.
4. DEMO EX. ROOF BR. TO BE REINSTALLED.
5. DEMO EX. ROOF BR. TO BE REINSTALLED.
6. DEMO EX. ROOF BR. TO BE REINSTALLED.
7. DEMO EX. ROOF BR. TO BE REINSTALLED.
8. DEMO EX. ROOF BR. TO BE REINSTALLED.
9. DEMO EX. ROOF BR. TO BE REINSTALLED.
10. DEMO EX. ROOF BR. TO BE REINSTALLED.

