



Office of City Clerk

City Hall
121 North LaSalle Street
Room 107
Chicago, IL 60602
www.chicityclerk.com

City Council Document Tracking Sheet

Matter ID: Or2023-0004221

Meeting Date: 9/13/2023

Sponsor(s): Napolitano (41) *

Type: Order

Title: Issuance of permits for sign(s)/signboard(s) at
6155 N Northwest Hwy - Permit No. 101023263

Committee Assignment: Committee on Zoning, Landmarks and Building
Standards

**CITY COUNCIL
COMMITTEE ON ZONING, LANDMARKS AND BUILDING STANDARDS**

COUNCIL ORDER

RE: Approval of sign over 100 square feet in area or over 24 feet above grade

ORDERED, that the City Council hereby approves the following sign application submitted by:

Applicant*: POSH SALON SUITES

(* The Applicant is the owner of the real property or the business tenant of the real property. Do not list the sign contractor, sign erector, sign company or advertising entity in the above space.)

This Order approves the following sign in accordance with Municipal Code of Chicago Section 13-20-680:

Address of Sign: 6155 N. NORTHWEST HIGHWAY Chicago, IL 60631

Zoning District: B3-1

DOB Sign Permit Application #: 101023263

Sign Details:

1. On-premise XX OR Off-premise _____
2. Static sign XX OR Dynamic-image display sign _____
3. Number of sign faces 1
4. Projecting over the public way NO (Yes or No) If yes, Public Way Use #: _____
5. Dimensions: Length 34 feet 3 inches Height 4 feet 2 inches
Total square feet in area: 143 feet _____ inches
6. Height above grade: 13 feet _____ inches
7. Elevation (side of building or lot where the sign will be erected): SOUTH/EAST ELEVATION
8. Name of Sign Contractor/Erector: S.M. DE LUXE SIGNS, INC.

To be legal, such sign shall comply with all provisions of Title 17 of the Chicago Municipal Code ("Zoning Ordinance") and all other provisions of the Municipal Code governing the permitting, construction and maintenance and removal of signs and sign structures. Failure of the applicant and the applicant's successors to comply shall be grounds for invalidation or revocation of the sign permit.

Alderman

41
Ward

CHANNEL LETTER POSH SALON

750

42.32 in.

410.97 in

49.5 in

40.17 in

POSH SALON SUITES

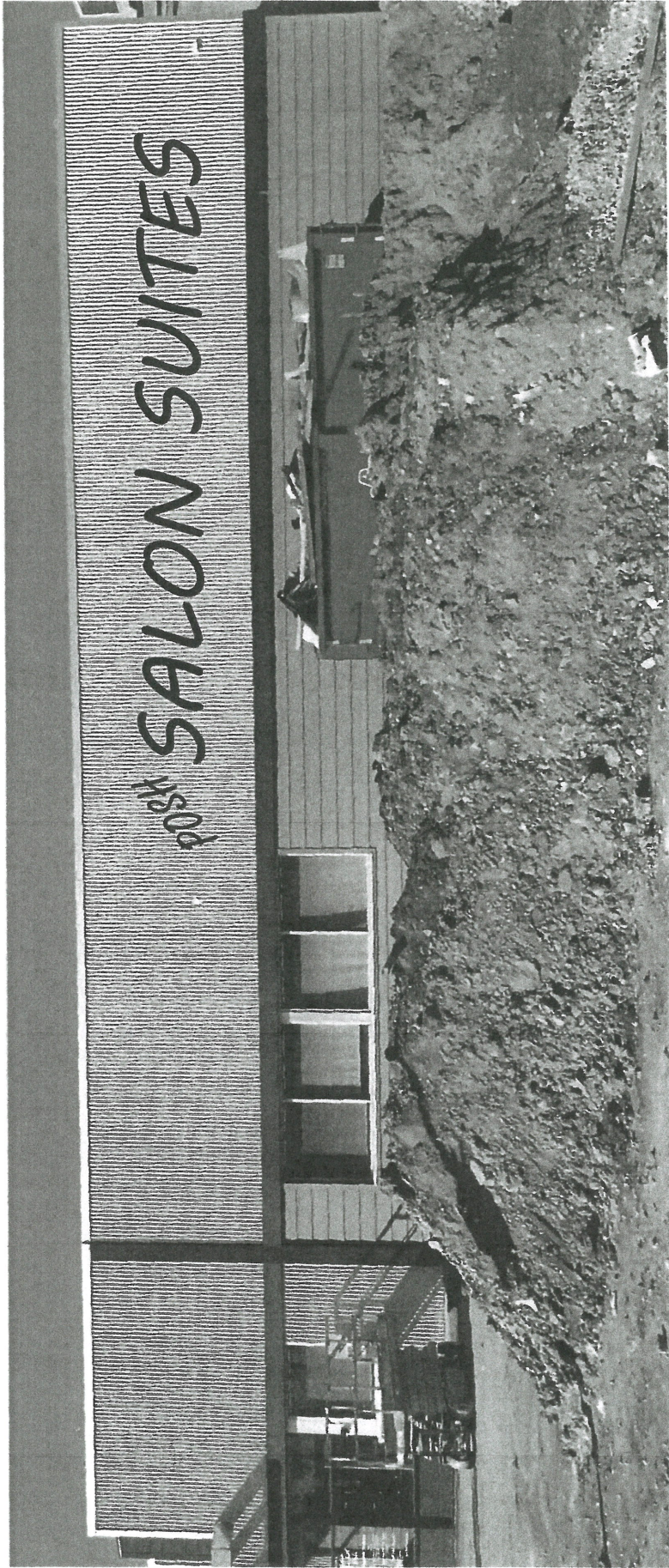

Customer:
Company:
Address:
City:
Phone:
Fax:

Job No.:
Order Date:

Date: 11/15/2022
Salesperson:

Sign Dimensions:
897.757in x 557.893in
Estimate:
\$ \$0.00
Comments:

CHANNEL LETTER POSH SALON

750

42.32 in.

410.97 in

49.5 in

40.17 in

POSH SALON SUITES

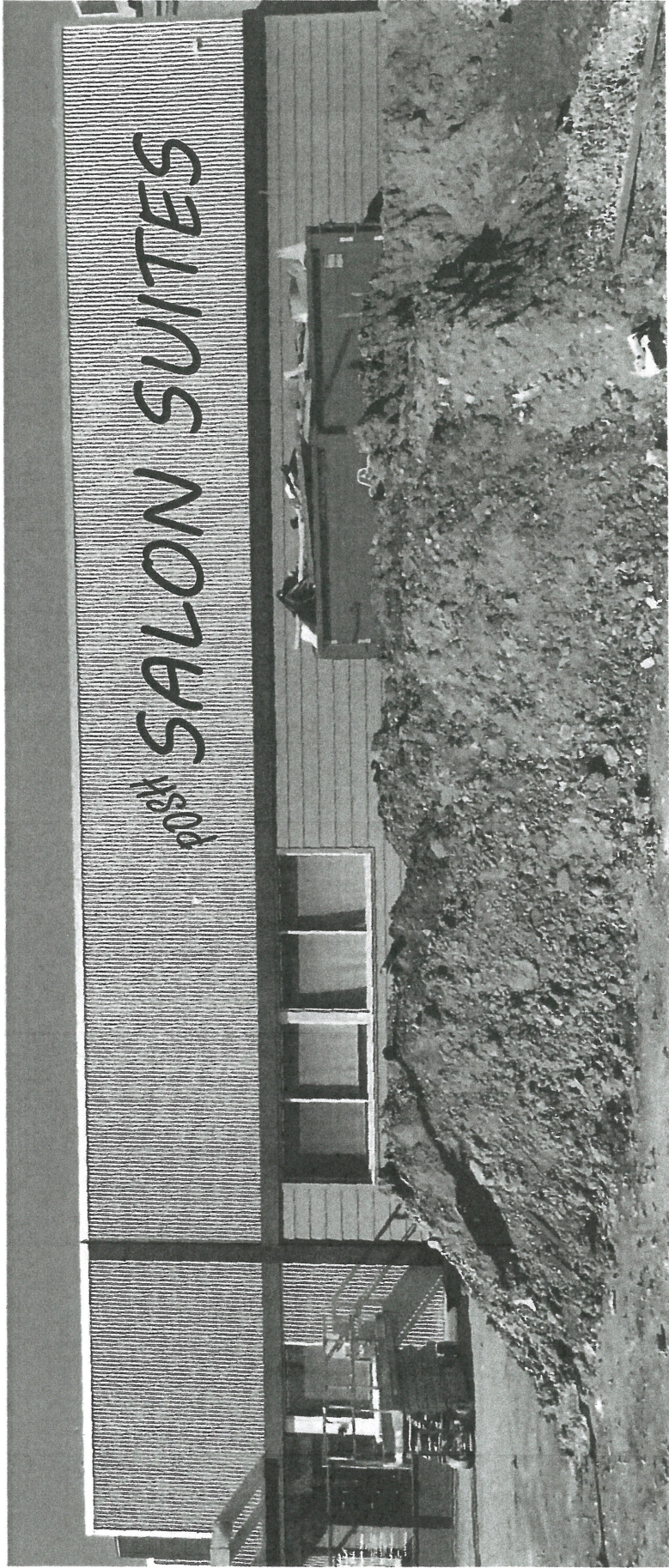

Customer:	
Company:	
Address:	
City:	State/ZIP:
Phone:	
Fax:	

Job No.:	Date:
Order Date:	Salesperson:
Sign Dimensions:	Estimate:
897.757in x 557.893in	\$ \$0.00
Comments:	

CHANNEL LETTER POSH SALON

750

42.32 in.

410.97 in

49.5 in

49.5 in

40.17 in

POSH SALON SUITES

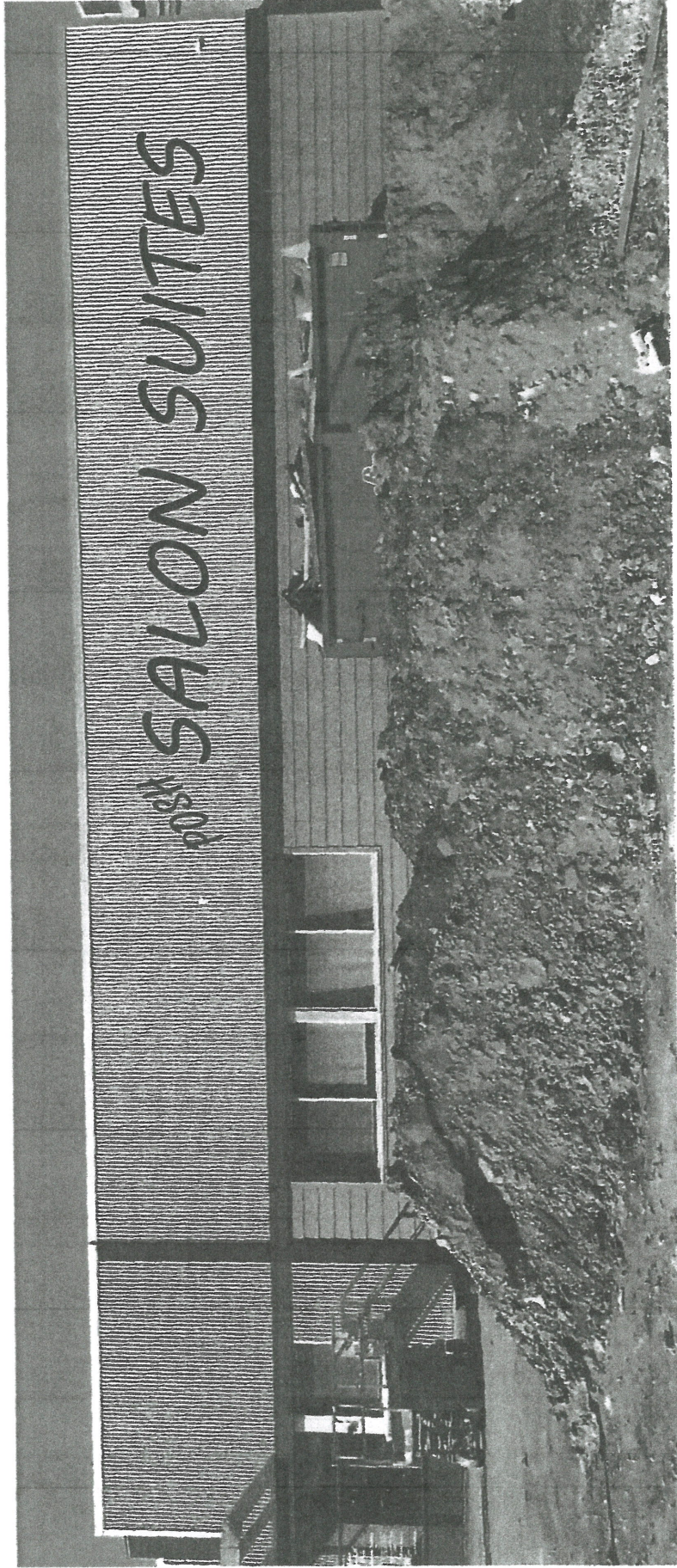

Customer:	
Company:	
Address:	
City:	
Phone:	
Fax:	

Job No.:

Date: 11/15/2022

Order Date:

Salesperson:

Sign Dimensions:

897.757in x 557.893in

Estimate:

\$ \$0.00

Comment:

CHANNEL LETTER POSH SALON

750

42.32 in.

410.97 in

40.17 in

POSH SALON SUITES

49.5 in

49.5 in

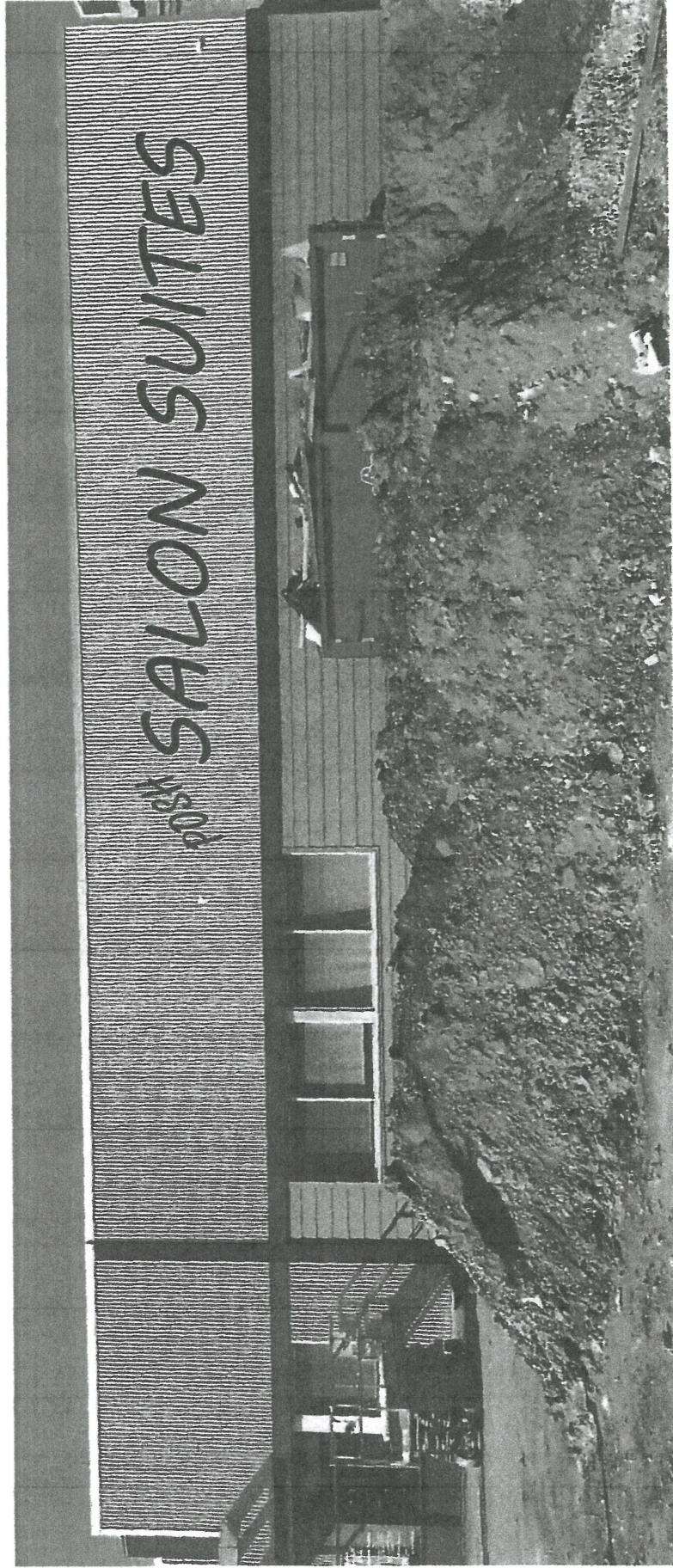

Customer:	
Company:	
Address:	
City:	State/ZIP:
Phone:	
Fax:	

Job No.:	Date:
Order Date:	11/15/2022
Sign Dimensions:	Estimate:
897.757in x 557.893in	\$ \$0.00
Comments:	

CHANNEL LETTER POSH SALON

750

42.32 in. | 49.5 in. | 410.97 in. | 40.17 in.

POSH SALON SUITES

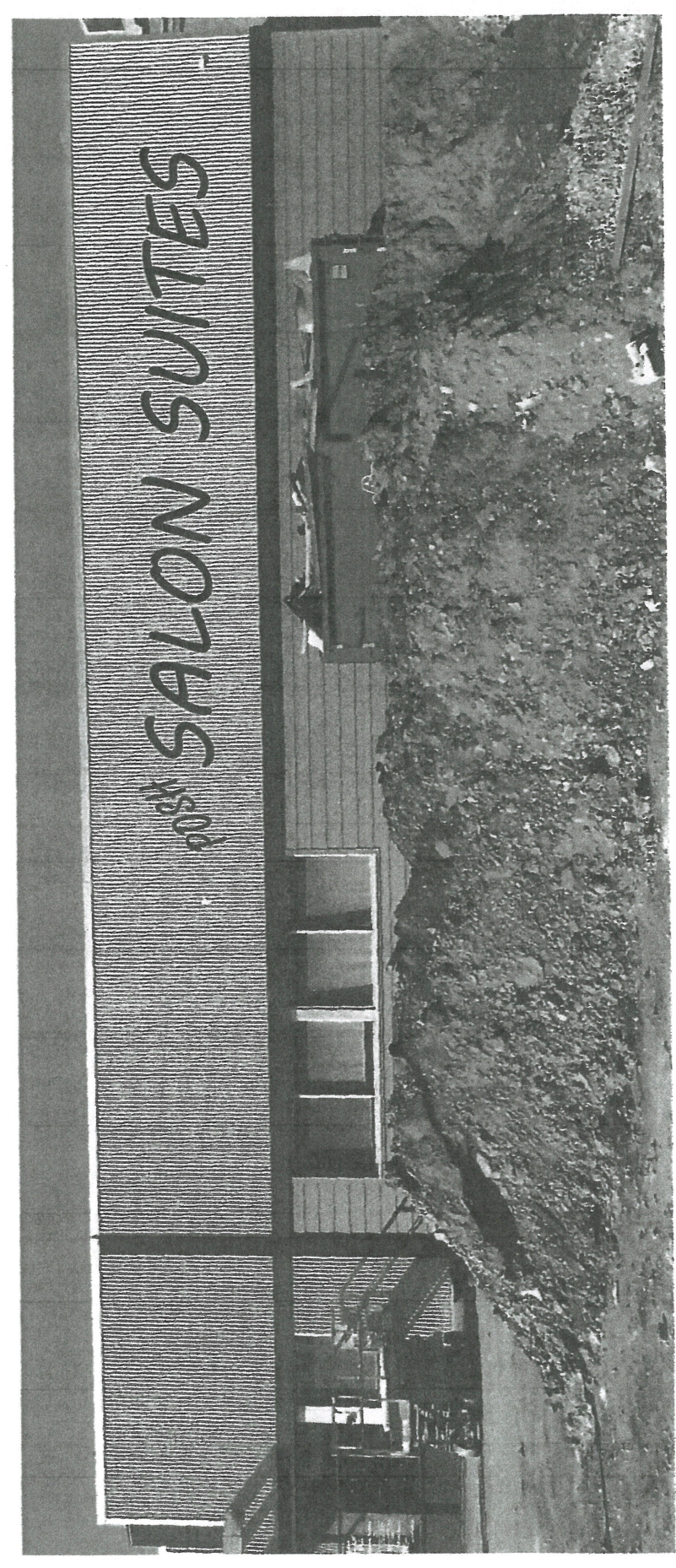

Customer: _____

Company: _____

Address: _____

City: _____ State/ZIP: _____

Phone: _____

Fax: _____

Job No.: _____ Date: **11/15/2022**

Order Date: _____ Salesperson: _____

Sign Dimensions: **897.757in x 557.893in** Estimate: **\$ \$0.00**

Comments: _____

CHANNEL LETTER POSH SALON

750

42.32 in.

410.97 in

40.17 in

POSH SALON SUITES

49.5 in

49.5 in

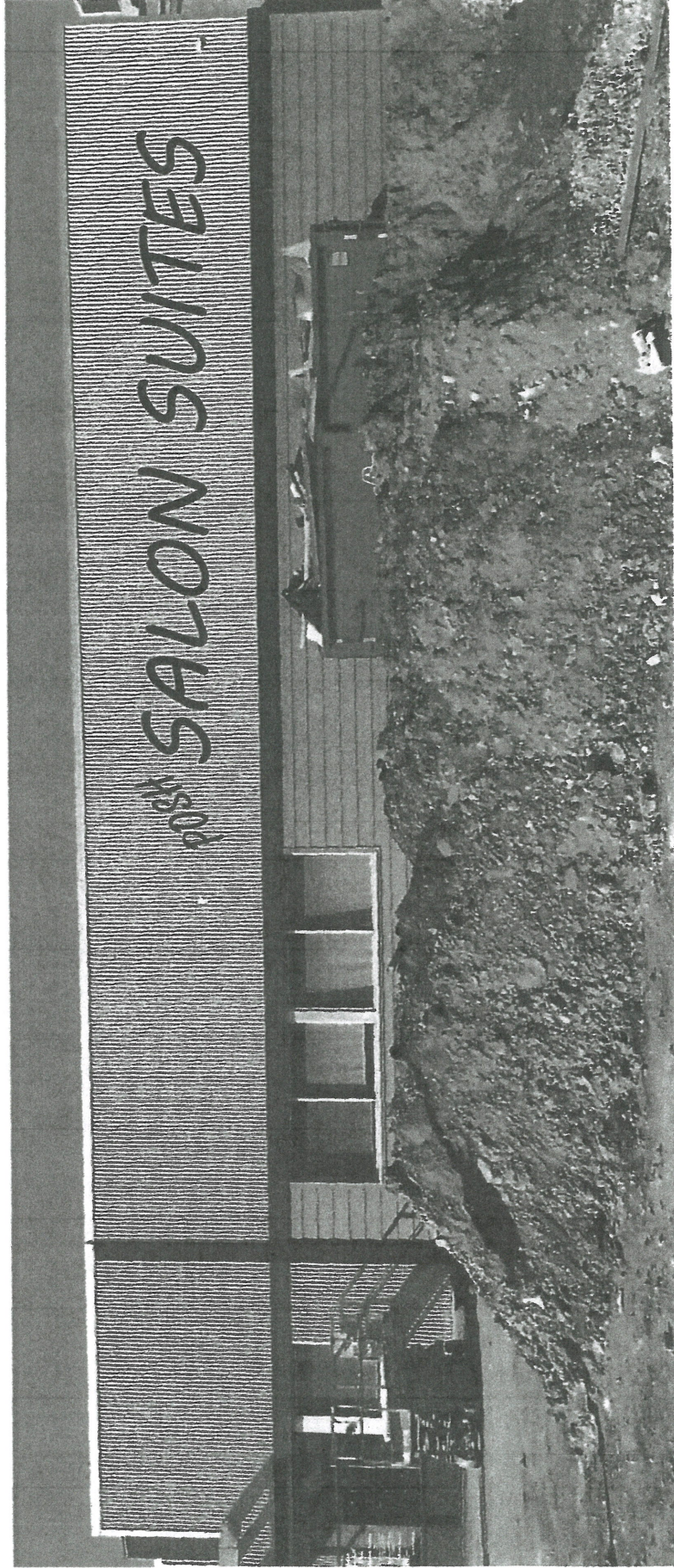

Customer:	
Company:	
Address:	
City:	State/ZIP:
Phone:	
Fax:	

Job No.:	Date:
Order Date:	11/15/2022
Sign Dimensions:	Salesperson:
897.757in x 557.893in	Estimate:
Comments:	\$ \$0.00

750

CHANNEL LETTER POSH SALON

42.32 in.

410.97 in

40.17 in

POSH SALON SUITES

49.5 in

49.5 in

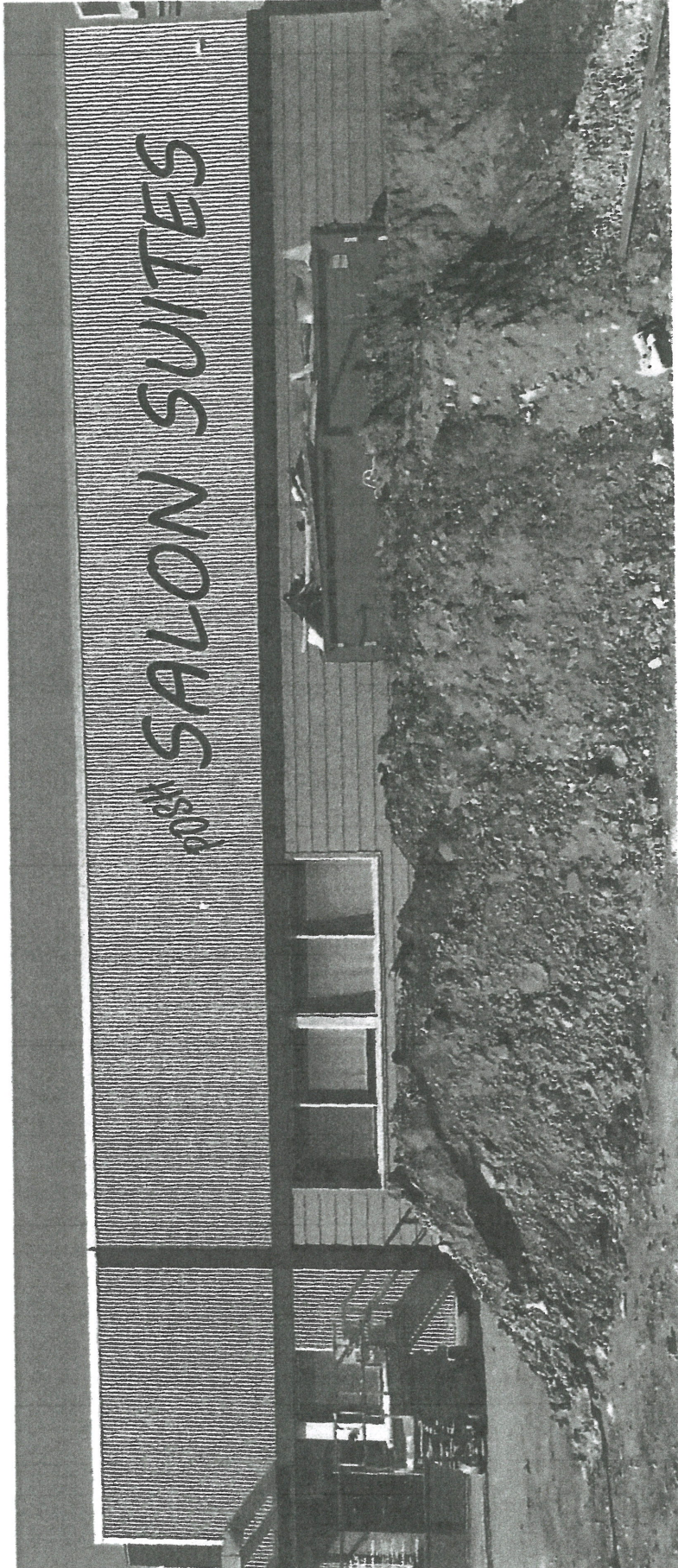

Customer: _____
 Company: _____
 Address: _____
 City: _____ State/ZIP: _____
 Phone: _____
 Fax: _____

Job No.: _____ Date: **11/15/2022**
 Order Date: _____ Salesperson: _____
 Sign Dimensions: **897.757in x 557.893in** Estimate: **\$ \$0.00**
 Comments: _____

CHANNEL LETTER POSH SALON

750

42.32 in.

410.97 in

POSH SALON SUITES

40.17 in

49.5 in

49.5 in

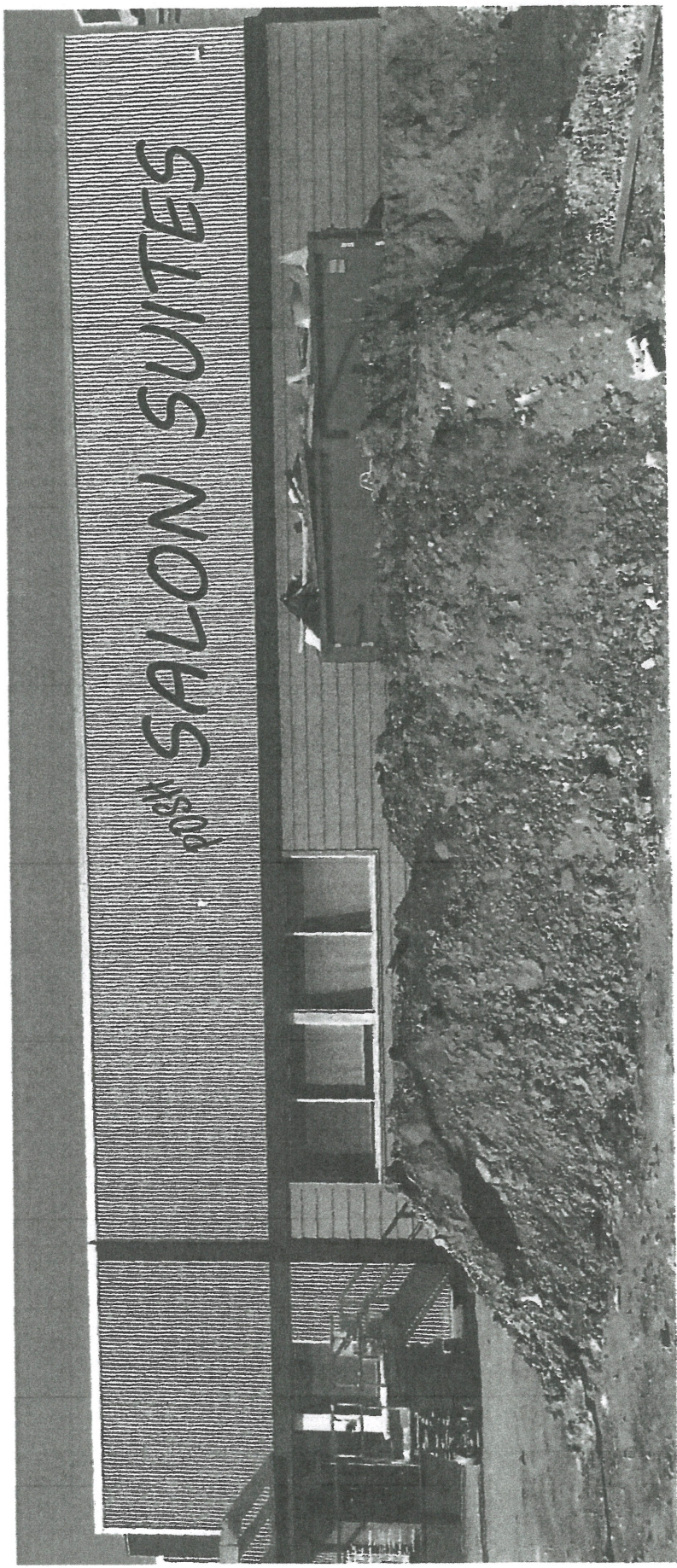

Customer:	
Company:	
Address:	
City:	State/ZIP:
Phone:	
Fax:	

Job No.:	Date:
Order Date:	11/15/2022
Sign Dimensions:	Estimate:
897.75in x 557.893in	\$ \$0.00
Comments:	

CHANNEL LETTER POSH SALON

750

42.32 in.

410.97 in.

40.17 in.

POSH SALON SUITES

49.5 in.

49.5 in.

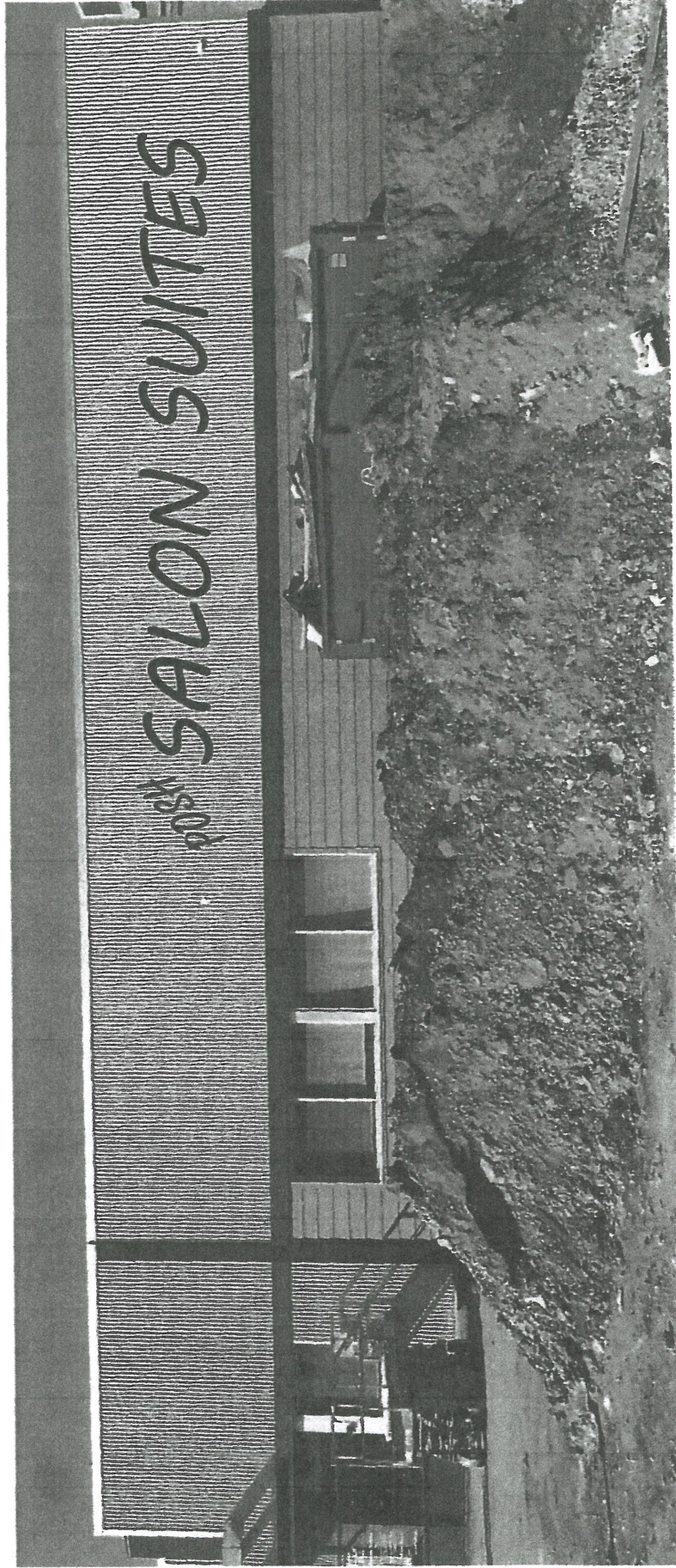

Customer:	
Company:	
Address:	
City:	State/ZIP:
Phone:	
Fax:	

Job No.:	Date:
Order Date:	11/15/2022
Sign Dimensions:	Salesperson:
897.757in x 557.893in	Estimate:
Comments:	\$ \$0.00