

CITY COUNCIL
COMMITTEE ON ZONING, LANDMARKS AND BUILDING STANDARDS

COUNCIL ORDER

RE: Approval of sign over 100 square feet in area or over 24 feet above grade

ORDERED, that the City Council hereby approves the following sign application submitted by:

Applicant*: Frank Uhler

(* The Applicant is the owner of the real property or the business tenant of the real property. Do not list the sign contractor, sign erector, sign company or advertising entity in the above space.)

This Order approves the following sign in accordance with Municipal Code of Chicago Section 13-20-680:

Address of Sign: 2724 W 21st St, Chicago Chicago, IL 606 08

Zoning District: M1-2

DOB Sign Permit Application #: 101020804

Sign Details:

1. On-premise YES OR Off-premise _____
2. Static sign YES OR Dynamic-image display sign _____
3. Number of sign faces 2
4. Projecting over the public way YES (Yes or No) If yes, Public Way Use #: BACP1770014
5. Dimensions: Length 2 feet 8 inches Height 15 feet _____ inches
Total square feet in area: 40 feet _____ inches
6. Height above grade: 30 feet _____ inches
7. Elevation (side of building or lot where the sign will be erected): 60'
8. Name of Sign Contractor/Erector: Magic Sign Design

To be legal, such sign shall comply with all provisions of Title 17 of the Chicago Municipal Code ("Zoning Ordinance") and all other provisions of the Municipal Code governing the permitting, construction and maintenance and removal of signs and sign structures. Failure of the applicant and the applicant's successors to comply shall be grounds for invalidation or revocation of the sign permit.

Byron Sighele
Alderman

25
Ward

PRO SELF STORAGE - Fairfield St., Chicago, IL

Proposed Sign Proposal - 2 sets Pole Signs 32" W x 15ft H (Fairfield St.)

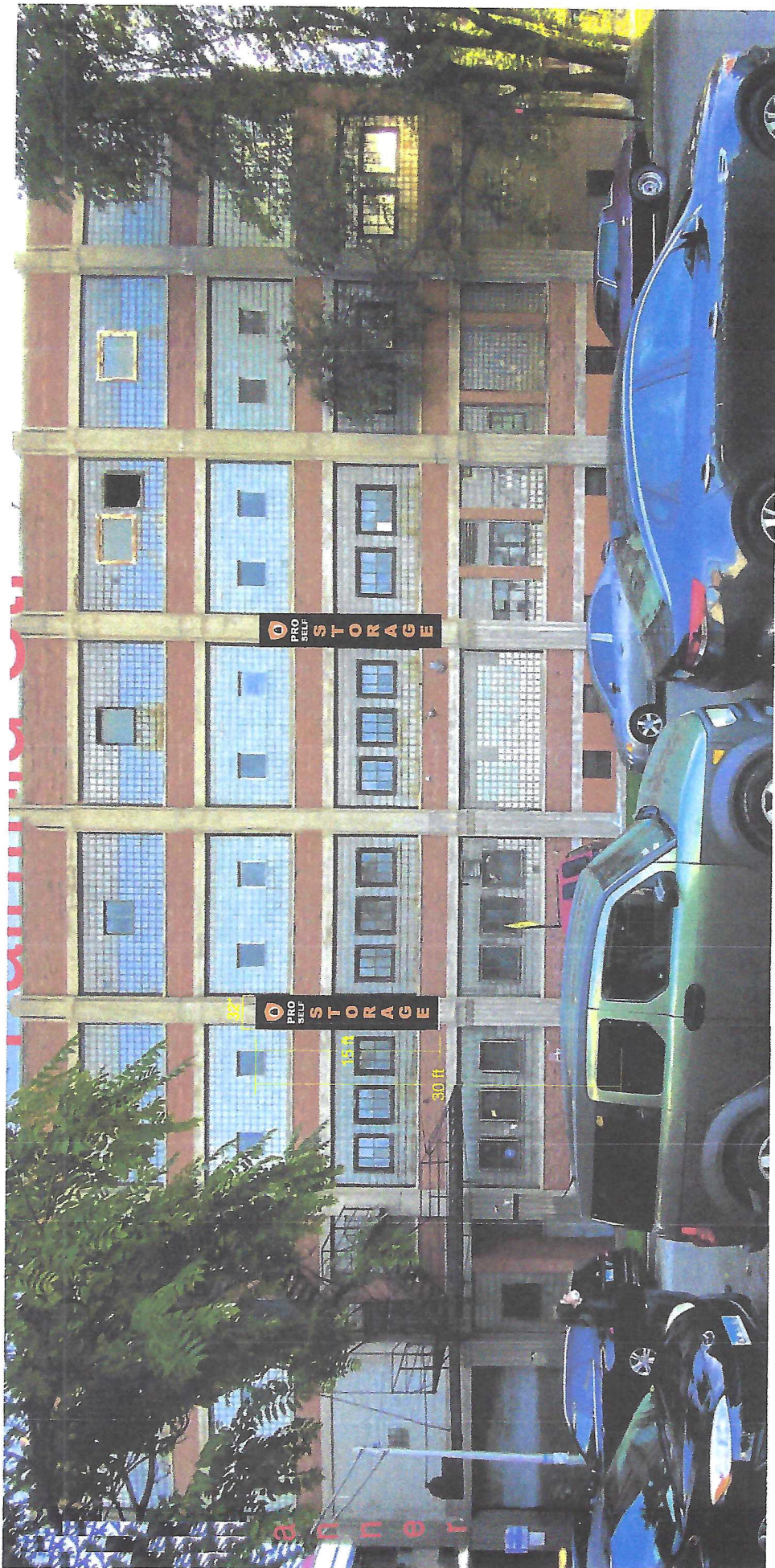

<p>4809 N. Cliffside, Suite A, Chicago, IL 60625 T: 773-889-7446 info@signfreaks.com</p>	<p>PROJECT NAME: PRO-SELF-STORAGE SIGN PROPOSAL ADDRESS: 2724 W 21st St CITY / STATE: Chicago, IL 60608 SALESREP: Mansur Quadri</p>	<p>SCALE: 1/8" = 1' DESIGN DATE: 11.04.21 DRAWN BY: AL ARTWORK:</p>	<p>REVIEWS: 02.18.22</p>	<p>CLIENT APPROVAL: <input type="checkbox"/> AS SHOWN <input type="checkbox"/> REVISIONS <input type="checkbox"/> DATE: _____ SIGNATURE:</p>	<p>LANDLORD APPROVAL: <input type="checkbox"/> AS SHOWN <input type="checkbox"/> REVISIONS <input type="checkbox"/> DATE: _____ SIGNATURE:</p>	<p><small>THE DRAWINGS, IDEAS, AND ARRANGEMENTS CONTAINED HEREIN ARE AND SHALL REMAIN THE PROPERTY OF SIGNFREAKS. ANY REUSE OF ANY PART OF THESE DRAWINGS WITHOUT WRITTEN CONSENT FROM SIGNFREAKS IS STRICTLY PROHIBITED. IT IS HEREBY AGREED THAT THESE DRAWINGS SHALL BE RETURNED TO SIGNFREAKS AND DESTROYED UPON THE COMPLETION OF THE PROJECT AND IN ANY EVENT AND FOR REPRODUCTION IN ANY WAY WITHOUT WRITTEN CONSENT FROM SIGNFREAKS. SIGNFREAKS SHALL NOT BE RESPONSIBLE FOR ANY DAMAGE TO OR LOSS OF ANYTHING STORED IN THE UNIT.</small></p>
-------------------------------------------------------------------------------------------------------------------------	--------------------------------------------------------------------------------------------------------------------------------------------------------------------------------	----------------------------------------------------------------------------------------------------------------	---------------------------------	--------------------------------------------------------------------------------------------------------------------------------------------------------------------------------	----------------------------------------------------------------------------------------------------------------------------------------------------------------------------------	--------------------------------------------------------------------------------------------------------------------------------------------------------------------------------------------------------------------------------------------------------------------------------------------------------------------------------------------------------------------------------------------------------------------------------------------------------------------------------------------------------------------------------------------------------