

CITY COUNCIL
COMMITTEE ON ZONING, LANDMARKS AND BUILDING STANDARDS

COUNCIL ORDER

RE: Approval of sign over 100 square feet in area or over 24 feet above grade

ORDERED, that the City Council hereby approves the following sign application submitted by:

Applicant*: UCHICAGO MEDICINE | ADVENT HEALTH

(* The Applicant is the owner of the real property or the business tenant of the real property. Do not list the sign contractor, sign erector, sign company or advertising entity in the above space.)

This Order approves the following sign in accordance with Municipal Code of Chicago Section 13-20-680:

Address of Sign: 6084 S. ARCHER AVE Chicago, IL 60638

Zoning District: B3-1

DOB Sign Permit Application #: 101019938

Sign Details:

1. On-premise OR Off-premise
2. Static sign OR Dynamic-image display sign
3. Number of sign faces 1
4. Projecting over the public way NO (Yes or No) If yes, Public Way Use #: _____
5. Dimensions: Length 17 feet 11 inches Height 5 feet 6 inches
Total square feet in area: 101 feet 9 inches
6. Height above grade: 24 feet 2 inches
7. Elevation (side of building or lot where the sign will be erected): SOUTH
8. Name of Sign Contractor/Erector: ALL-RITE SIGN

To be legal, such sign shall comply with all provisions of Title 17 of the Chicago Municipal Code ("Zoning Ordinance") and all other provisions of the Municipal Code governing the permitting, construction and maintenance and removal of signs and sign structures. Failure of the applicant and the applicant's successors to comply shall be grounds for invalidation or revocation of the sign permit.

Silvana Tabares
Alderman

23
Ward

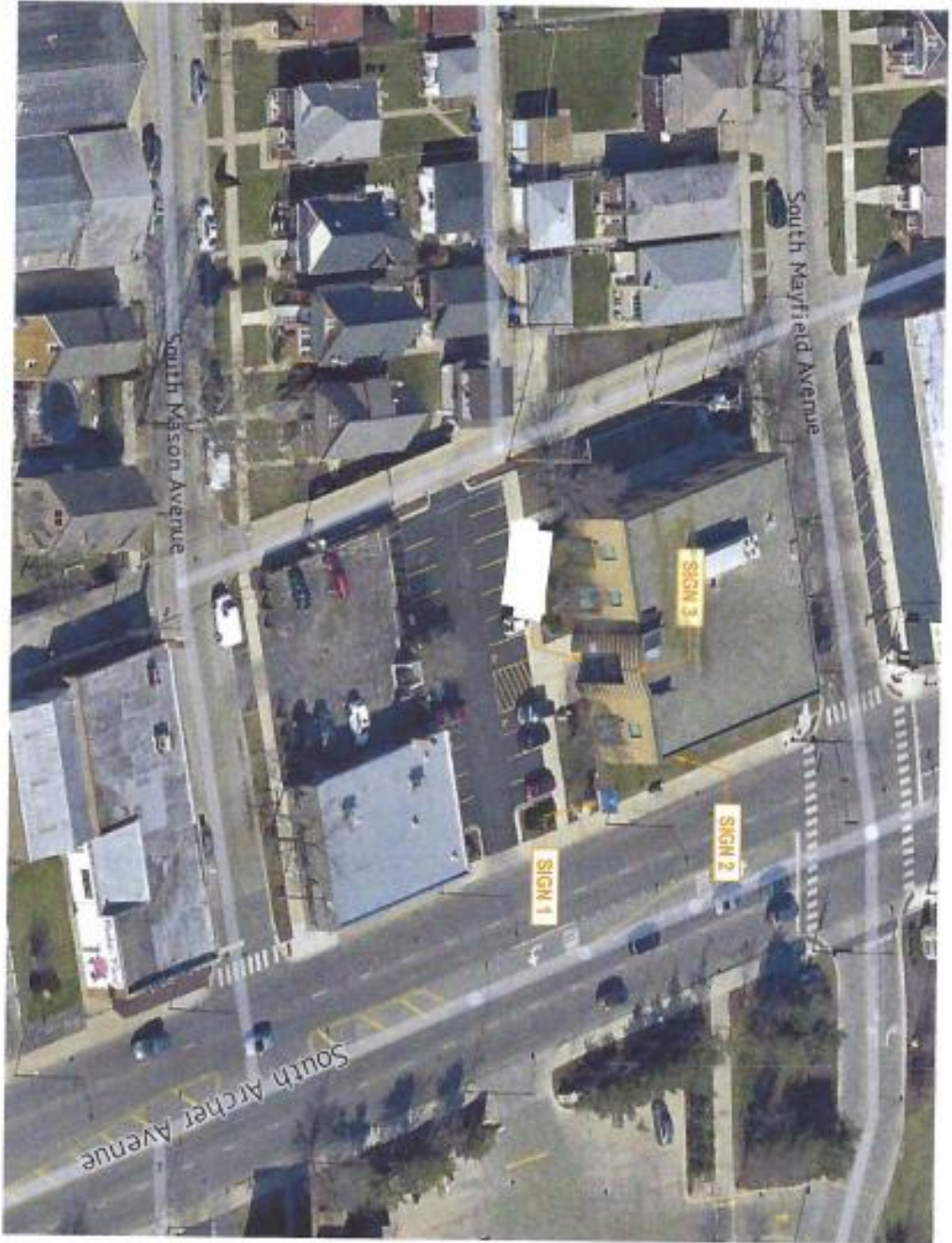

CLIENT UChicago Medicine St. AdventHealth	ORDER NUMBER: 1106319	PROJECT NUMBER: 65414
ADDRESS: 6041552 808A S. ARCHER AVE CHICAGO, IL 60637-9174	ORDER DATE: 11/05/2023	ORDER NUMBER: E001.E011.K634.0028
PROJECT NO.: 3	DATE OF THIS PLAN: 11/05/2023	PROJECT NAME: WACCORUM/ST. ADVENT HEALTH/ILCCO/INDUSTRY AVENUE, Chicago/
	DATE OF LAST REVISED PLAN: 11/05/2023	PROJECT ADDRESS: 808A Archer Ave, Chicago, 60637-9174

Order #	Date	Description	Order #	Date	Description
65414	11/05/2023	Final	65414	11/05/2023	Final
65414	11/05/2023	Revised	65414	11/05/2023	Revised
65414	11/05/2023	Revised	65414	11/05/2023	Revised
65414	11/05/2023	Revised	65414	11/05/2023	Revised
65414	11/05/2023	Revised	65414	11/05/2023	Revised
65414	11/05/2023	Revised	65414	11/05/2023	Revised
65414	11/05/2023	Revised	65414	11/05/2023	Revised
65414	11/05/2023	Revised	65414	11/05/2023	Revised
65414	11/05/2023	Revised	65414	11/05/2023	Revised

Stratus
stratusonline.com
3333 Northbrook
Naperville, IL 60563
TEL: 630.303.1585

PROPOSED ELEVATION

Scale: 3/32"=1'-0"

CUSTOM

101.9 square feet

EXISTING SIGN SF:	52.6
PROPOSED SIGN SF:	101.9

EXISTING CONDITIONS
OVERALL SIZE: 2'-6" X 17'-3/8"

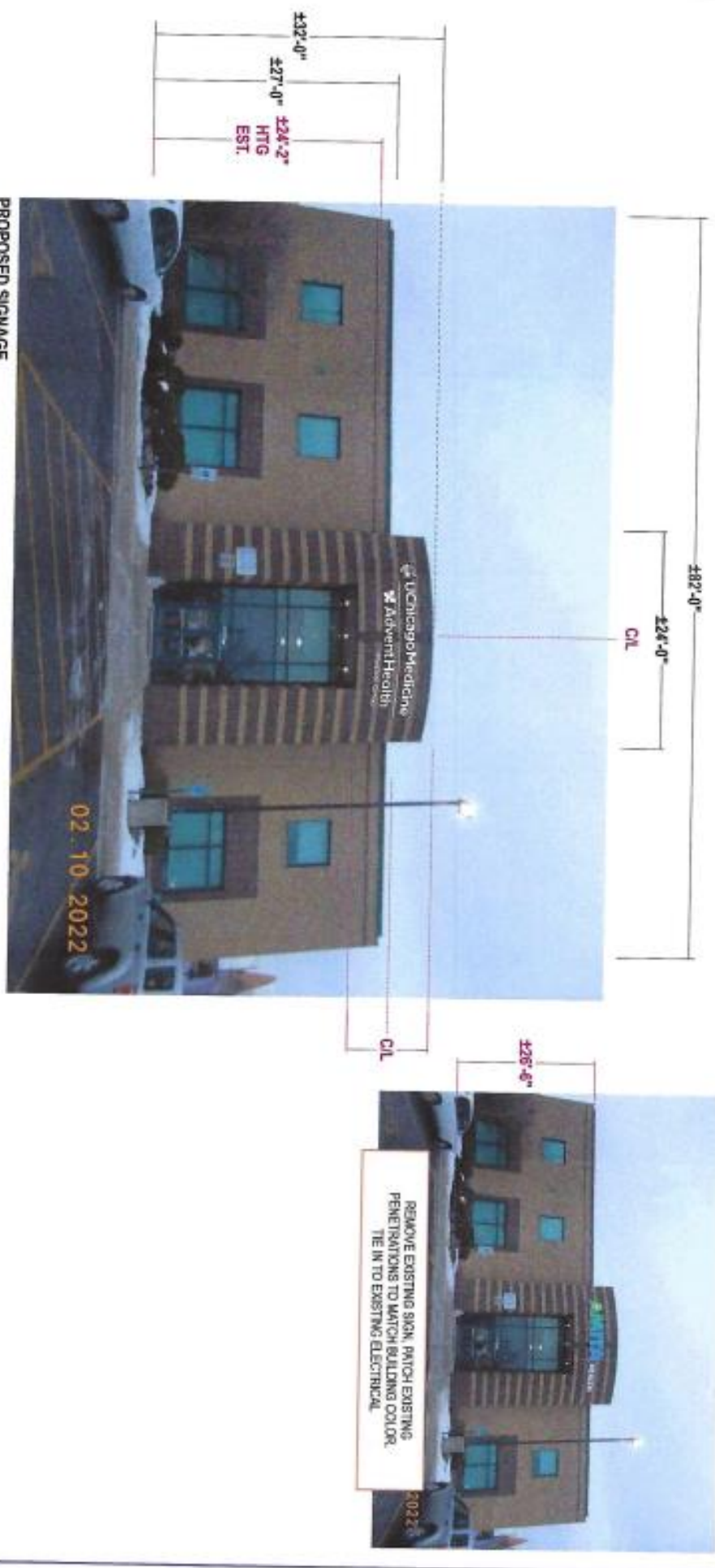

PROPOSED SIGNAGE

StratusTM
stratus unlimited.com
1333 The Lakeside
Morton Grove, IL 60053
848.803.1583

CLIENT	UChicago Medicine AdventHealth
ADDRESS	694 SANCHER AVE CHICAGO, IL 60608-2747
PROJECT NO.	7
OWNER/ARCHITECT	1160318
DATE/ISSUE	09/24
DESIGNER	09/24
ELECTRICIAN/INSTALLER	KLINGSTUBBINS
PROJECT MANAGER	DAN HARTMAN

Rev #	Issue #	Issue Description	Rev #	Issue #	Issue Description
Original	00000	1/11/2022 LA	Rev 1	02/10/22	REVISION: 02/10/22
Rev 1	00000	02/11/2022 LA	Rev 2	02/10/22	REVISION: 02/10/22
Rev 2	00000	02/11/2022 LA	Rev 3	02/10/22	REVISION: 02/10/22
Rev 3	00000	02/11/2022 LA	Rev 4	02/10/22	REVISION: 02/10/22
Rev 4	00000	02/11/2022 LA	Rev 5	02/10/22	REVISION: 02/10/22
Rev 5	00000	02/11/2022 LA	Rev 6	02/10/22	REVISION: 02/10/22
Rev 6	00000	02/11/2022 LA	Rev 7	02/10/22	REVISION: 02/10/22
Rev 7	00000	02/11/2022 LA	Rev 8	02/10/22	REVISION: 02/10/22

Scale: 1/4"=1'-0"

901.5 square feet



SIGN IS BEING INSTALLED ON RADIUS WALL



LOGO FACES:

UCM Shield: .177 #7328 white acrylic with reverse weeded black opaque vinyl
Advent Logo: 1/2" Thick #7326 white acrylic; Center cross section to have grey translucent vinyl stroke and white cross
 Faces to have 3/8" routed back flange & will drop into returns & secure with CIS screws; Faces are unitless
Letter Faces / Rule Line: .177 #7328 white acrylic

TRIMCAP:

1" White Jewelsite

RETURNS:

UCM Shield / Rule Line: 3.5" Deep .050 aluminum coil painted white SG finish. Additional baffles to be added for extended can depth
Advent Logo: Advent Logo sections to be created separately as single pieces and pop-riveted together using cross section as joining piece
Letters: 3" Deep .050 aluminum coil painted white SG finish. Interior painted with light enhancement paint

BACKS:

.063 Alum inside painted with light enhancement paint

ILLUMINATION:

AgLight 6500K White LED's as required by manufacturer
Remote Power Supplies

INSTALL:

Tru bolted 1/2" off of sign band w/ 3/8" dia. threaded rod into blocking
 1/2" Standard rod will be supplied unless otherwise noted.
 1/2" Alum. spacers to be provided; painted to match sign band

QUANTITY:

(1) ONE Set of Letters required

NOTE: WHITE RETURNS USED TO CREATE UNIFORM LOOK ACROSS UCHI LOGO, ADVENT LOGO & SECONDARY COPY

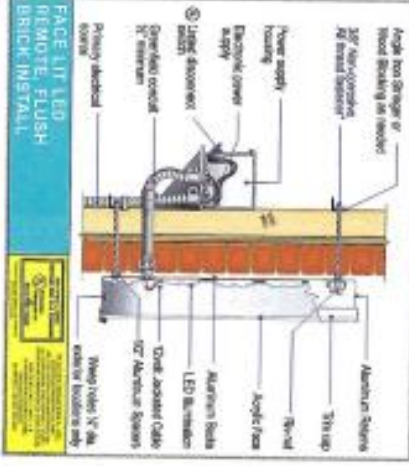

Stratus™

Stratus Illuminated Channel Letters
 11407 W. Grandwood
 Skokie, IL 60076
 888.503.1559

CLIENT	UchicagoMedicine AdventHealth
ADDRESS	6901 S. AURORA AVE CHICAGO, IL 60632-7174
PHONE NO.	8
ORDER NUMBER	1948319
DATE ORDERED	06/14
PROJECT MANAGER	DAVID WOLFFEN
ELECTRONIC FILE NAME	999_Aurora Ave_Chicago_0711.tif

Order #	Part #	Quantity	Description
27946	88922	61180214	
27947	88922	621710126	
27948	57621	60159101	Open Order Advert
27949	57621	60159101	Chicago; Advert on Sign Faces to Sign Case
27950	57621	60159101	Chicago; Advert on Sign Faces to Sign Case
27951	42184	301110126	Thermal Insulation (120) 100
27952	42184	301110126	Thermal Insulation (120) 100
27953	42184	301110126	Thermal Insulation (120) 100
27954	42184	301110126	Thermal Insulation (120) 100
27955	42184	301110126	Thermal Insulation (120) 100
27956	42184	301110126	Thermal Insulation (120) 100
27957	42184	301110126	Thermal Insulation (120) 100
27958	42184	301110126	Thermal Insulation (120) 100
27959	42184	301110126	Thermal Insulation (120) 100
27960	42184	301110126	Thermal Insulation (120) 100
27961	42184	301110126	Thermal Insulation (120) 100
27962	42184	301110126	Thermal Insulation (120) 100
27963	42184	301110126	Thermal Insulation (120) 100
27964	42184	301110126	Thermal Insulation (120) 100
27965	42184	301110126	Thermal Insulation (120) 100
27966	42184	301110126	Thermal Insulation (120) 100
27967	42184	301110126	Thermal Insulation (120) 100
27968	42184	301110126	Thermal Insulation (120) 100
27969	42184	301110126	Thermal Insulation (120) 100
27970	42184	301110126	Thermal Insulation (120) 100
27971	42184	301110126	Thermal Insulation (120) 100
27972	42184	301110126	Thermal Insulation (120) 100
27973	42184	301110126	Thermal Insulation (120) 100
27974	42184	301110126	Thermal Insulation (120) 100
27975	42184	301110126	Thermal Insulation (120) 100
27976	42184	301110126	Thermal Insulation (120) 100
27977	42184	301110126	Thermal Insulation (120) 100
27978	42184	301110126	Thermal Insulation (120) 100
27979	42184	301110126	Thermal Insulation (120) 100
27980	42184	301110126	Thermal Insulation (120) 100
27981	42184	301110126	Thermal Insulation (120) 100
27982	42184	301110126	Thermal Insulation (120) 100
27983	42184	301110126	Thermal Insulation (120) 100
27984	42184	301110126	Thermal Insulation (120) 100
27985	42184	301110126	Thermal Insulation (120) 100
27986	42184	301110126	Thermal Insulation (120) 100
27987	42184	301110126	Thermal Insulation (120) 100
27988	42184	301110126	Thermal Insulation (120) 100
27989	42184	301110126	Thermal Insulation (120) 100
27990	42184	301110126	Thermal Insulation (120) 100
27991	42184	301110126	Thermal Insulation (120) 100
27992	42184	301110126	Thermal Insulation (120) 100
27993	42184	301110126	Thermal Insulation (120) 100
27994	42184	301110126	Thermal Insulation (120) 100
27995	42184	301110126	Thermal Insulation (120) 100
27996	42184	301110126	Thermal Insulation (120) 100
27997	42184	301110126	Thermal Insulation (120) 100
27998	42184	301110126	Thermal Insulation (120) 100
27999	42184	301110126	Thermal Insulation (120) 100
28000	42184	301110126	Thermal Insulation (120) 100