

CITY COUNCIL
COMMITTEE ON ZONING, LANDMARKS AND BUILDING STANDARDS

COUNCIL ORDER

RE: Approval of sign over 100 square feet in area or over 24 feet above grade

ORDERED, that the City Council hereby approves the following sign application submitted by:

Applicant*: Sola Salons

(* The Applicant is the owner of the real property or the business tenant of the real property. Do not list the sign contractor, sign erector, sign company or advertising entity in the above space.)

This Order approves the following sign in accordance with Municipal Code of Chicago Section 13-20-680:

Address of Sign: 1163 N State St Chicago, IL 60610

Zoning District: PD1231

DOB Sign Permit Application #: 101045728

Sign Details:

1. On-premise OR Off-premise
2. Static sign OR Dynamic-image display sign
3. Number of sign faces 1
4. Projecting over the public way Yes (Yes or No) If yes, Public Way Use #: PD1231
5. Dimensions: Length 3 feet 4 inches Height 3 feet 4 inches
Total square feet in area: 12
6. Height above grade: 30 feet 4 inches **To top of sign or sign structure**
7. Elevation (side of building or lot where the sign will be erected): Northwest
8. Name of Sign Contractor/Erector: South Water Signs

To be legal, such sign shall comply with all provisions of Title 17 of the Chicago Municipal Code ("Zoning Ordinance") and all other provisions of the Municipal Code governing the permitting, construction and maintenance and removal of signs and sign structures. Failure of the applicant and the applicant's successors to comply shall be grounds for invalidation or revocation of the sign permit.

Brian Hopkins
Alderman

2
Ward

Total SQ.FT.	11.11 SQ.FT	Cabinet
--------------	-------------	---------

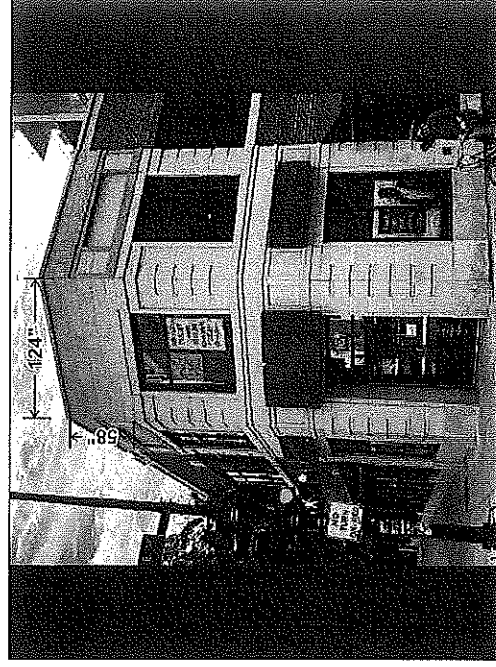
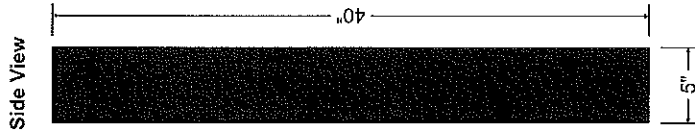
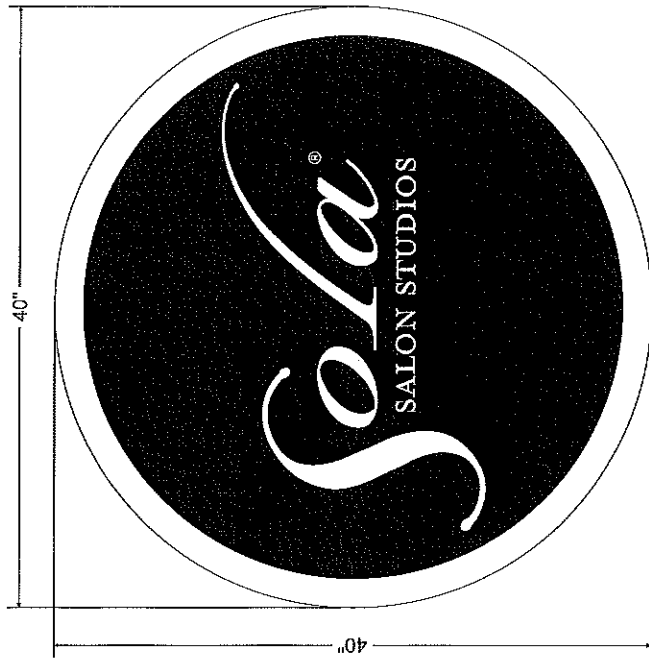

Existing

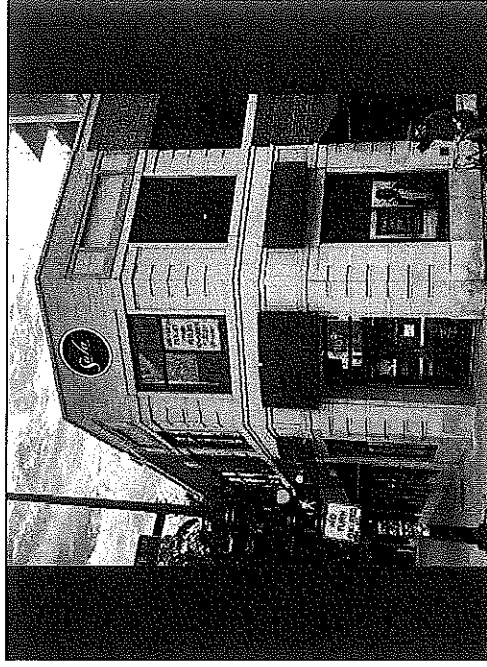

Proposed

Colors to Match

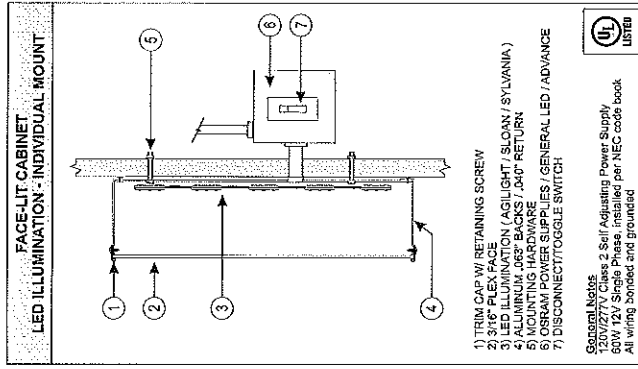
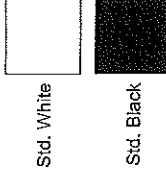

Sign_01 - Illuminated Cabinet Logo
Scale: 1 1/2" = 1'

40" x 5"D Internally illuminated cabinet with digitally printed logo applied to 3/16" thick translucent, white polycarbonate face in respective colors

Entire cabinet and retainers painted std. black.
Cabinet to be mounted flush to building exterior with necessary hardware.

Internally illuminated with 6500K white LEDs.
*Primary power to be brought to the sign by others.

Qty (1) Req.

Client	Sola Salon Studios
Job #	8006317
Drawn By	DW
Date	12.05.23
Revised	12.12.23

MEMBER
NATIONAL ELECTRICAL CONTRACTORS ASSOCIATION
LISTED

ALL DESIGNS PRESENTED ARE THE SOLE PROPERTY OF SOUTH WATER SIGNS, AND MAY NOT BE REPRODUCED IN PART OR WHOLE WITHOUT WRITTEN PERMISSION FROM SOUTH WATER SIGNS.

Project Name & Location
Exterior Signage
1163 N. State St
Chicago, IL



934 N. Church Road
Evanston, IL 60126
P 630.333.4900
F 630.333.4915