

CITY COUNCIL
COMMITTEE ON ZONING, LANDMARKS AND BUILDING STANDARDS

COUNCIL ORDER

RE: Approval of sign over 100 square feet in area or over 24 feet above grade

ORDERED, that the City Council hereby approves the following sign application submitted by:

Applicant*: Burlington Stores, Inc.

(* The Applicant is the owner of the real property or the business tenant of the real property. Do not list the sign contractor, sign erector, sign company or advertising entity in the above space.)

This Order approves the following sign in accordance with Municipal Code of Chicago Section 13-20-680:

Address of Sign: 5227 Broadway Chicago, IL 60640

Zoning District: B1-3

DOB Sign Permit Application #: 101043818

Sign Details:

1. On-premise OR Off-premise

2. Static sign OR Dynamic-image display sign

3. Number of sign faces 1

4. Projecting over the public way Yes (Yes or No) If yes, Public Way Use #: _____

5. Dimensions: Length 32 feet 10 inches Height 8 feet 9 inches

Total square feet in area: 287

6. Height above grade: 8 feet 9 inches **To top of sign or sign structure**

7. Elevation (side of building or lot where the sign will be erected): North

8. Name of Sign Contractor/Erector: Kdn Signs

To be legal, such sign shall comply with all provisions of Title 17 of the Chicago Municipal Code ("Zoning Ordinance") and all other provisions of the Municipal Code governing the permitting, construction and maintenance and removal of signs and sign structures. Failure of the applicant and the applicant's successors to comply shall be grounds for invalidation or revocation of the sign permit.



Alderman

48

Ward

Front Store Elevation

S1

Proposed Signage = 287 SF

Relevant Signage Code

3 x linear frontage per elevation with frontage
Main elevation 450sqft allowed

Sign Type

LED Channel Letters
Front-Lit

Mounting

Flush Mounted

Color Palette

- Face: White Acrylic
- Trim Cap & Returns: Black
- WOW Cabinet: White Lexan
- WOW Cabinet: Clear Acrylic
- WOW Cabinet Trims & returns: Black
- WOW Cabinet Vinyl: Trans Vinyl to match PMS 207c

Project No. 21635
Project Burlington Signage Package
Location 5227 N. Broadway Street
 Chicago, IL 60640
 Broadway Plaza
Orig. Draft 11.16.2022
Project Mgr. N/A
Designer IDV
Rev. Art MM
Rev. Date 11.22.2023
Page Rev. 015
Rev. Details Revised logo

This sign design is exclusive property of Identiti Resources, LTD., and is the result of the original and creative work of it's employees. This drawing is submitted to the customer for the sole purpose of purchase of the design or signage manufactured to this design, by Identiti Resources, LTD. Distribution to or use of this sign design by anyone outside of the customer's organization, without expressed, written authorization by Identiti Resources, LTD. is prohibited.

IDENTITI
 425 N Martingale Rd
 18th Floor
 Schaumburg, IL 60173
 O ce 847.301.0510
 identiti.net

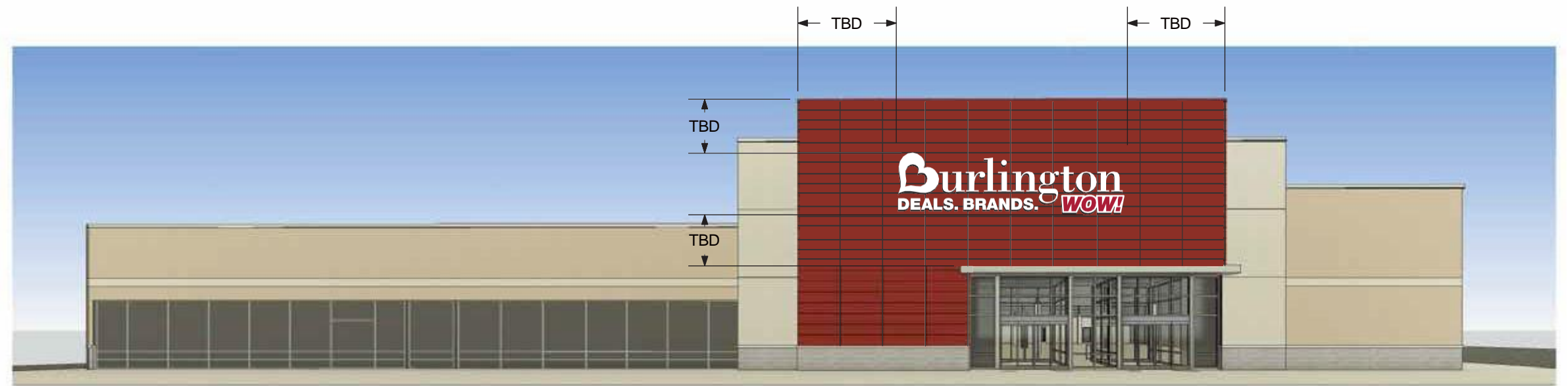

RENDER IS AN ESTIMATION

ALL DIMENSIONS AND SITE CONDITIONS TO BE VERIFIED BY FIELD SURVEY AND APPROVED BY BURLINGTON PRIOR TO INSTALLATION.

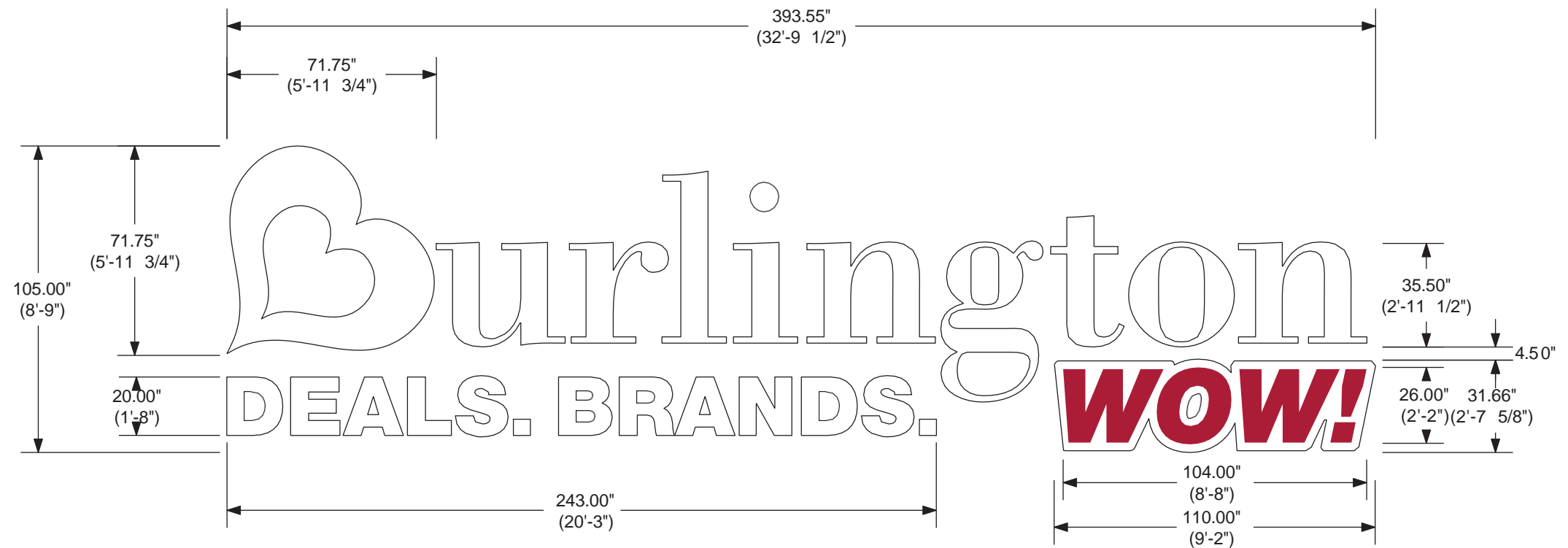

Scale: 1/4" = 12"

SPEC

Proposed Signage = N/A

Relevant Signage Code
N/A

Sign Type
LED Channel Letters
Front-Lit

Mounting
Flush Mounted

Color Palette

- Face: White Acrylic
- Trim Cap & Returns: Black

Project No. 21635
 Project Burlington Signage Package
 Location 5227 N. Broadway Street
 Chicago, IL 60640
 Broadway Plaza
 Orig. Draft 11.16.2022
 Project Mgr. N/A
 Designer IDV
 Rev. Art Steph Chan
 Rev. Date 08.11.2023
 Page Rev. 012
 Rev. Details Revised spec

This sign design is exclusive property of Identiti Resources, LTD., and is the result of the original and creative work of it's employees. This drawing is submitted to the customer for the sole purpose of purchase of the design or signage manufactured to this design, by Identiti Resources, LTD. Distribution to or use of this sign design by anyone outside of the customer's organization, without expressed, written authorization by Identiti Resources, LTD. is prohibited.



425 N Martingale Rd
 18th Floor
 Schaumburg, IL 60173
 Office 847.301.0510
 identiti.net

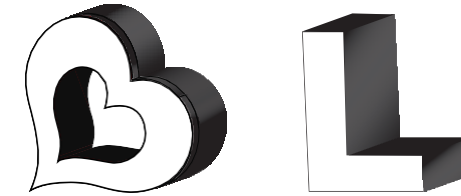

ALL LETTERS TO HAVE 10' WHIPS

“B” LOGO SPECIFICATIONS

- ① 2" TRIM CAP: (WITH JEWELITE WASHER HEAD PHILLIPS SCREWS) PAINTED BLACK

LETTER SPECIFICATIONS

- ① 1" TRIM CAP: (WITH JEWELITE WASHER HEAD PHILLIPS SCREWS) PAINTED BLACK

IDENTICAL SPECIFICATIONS

- ② 3/16" TRANSLUCENT WHITE ACRYLIC #7328
- ③ 0.063 ALUMINUM RETURNS (5" DEPTH) PAINTED BLACK MATTE FINISH
- ④ LED UNITS: SLOAN PRISM WHITE
- ⑤ 0.063 ALUMINUM BACK: PRECOAT WHITE FINISH
- ⑥ MOUNTING HARDWARE: STEEL FLANGE KNURLED RIVET NUT 1/4-20 WITH NUTS, WASHERS, AND 12" BY 1/4" THREADED ROD, MINIMUM 2 PER LETTER
- ⑦ WEEP HOLES
- ⑧ CONDUIT: CONNECTION THROUGH WALL TO BE WATERTIGHT SECONDARY ELECTRICAL RUN (WHEN NEEDED)
- ⑨ UL LISTED HOUSING: SECONDARY WIRING SPLICE POINT (WHEN NEEDED)
- ⑩ UL HOUSING W/ PWR SUPPLY (QTY VARIES) DISCONNECT SWITCH FOR DEDICATED PRIMARY POWER CIRCUIT
- ⑪ PRIMARY POWER CIRCUIT (PROVIDED/PERMITTED BY OTHERS) TO BE PLACED WITHIN 5 FEET OF CENTER OF SIGN

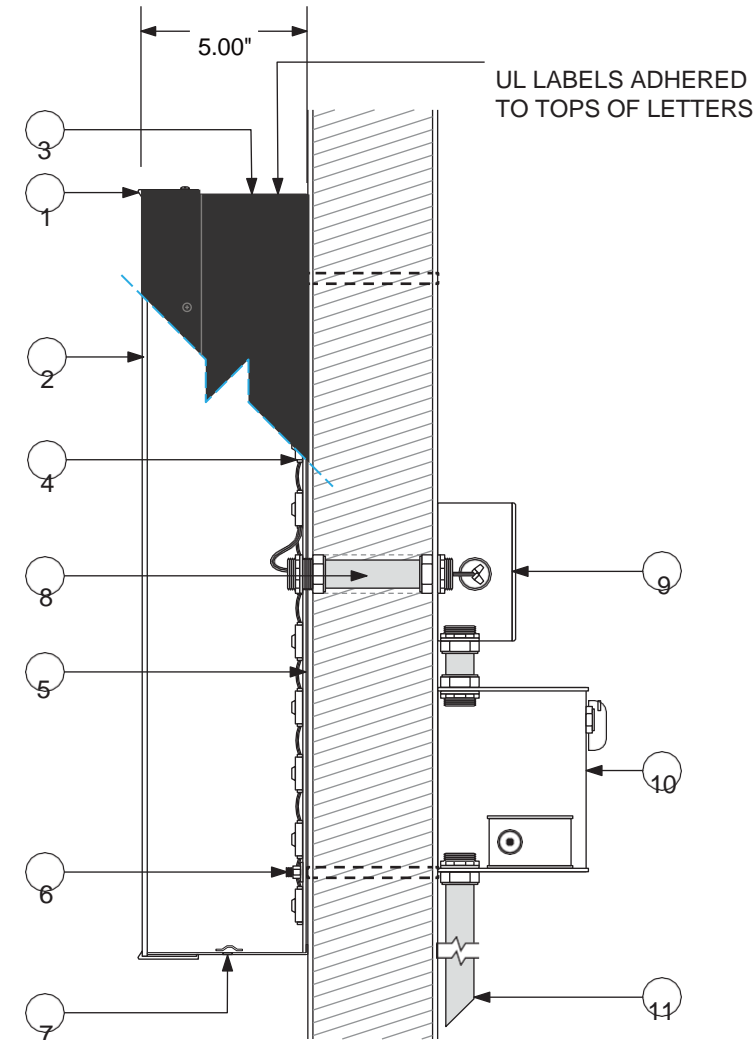

SPEC-Tagline

Proposed Signage = N/A

Relevant Signage Code
N/A

Sign Type
LED Channel Cabinet
Halo-Lit

Mounting
Standoff Mounted

Color Palette

- Clear Acrylic
- White Lexan
- Returns: Matte Black
- Retainer: Satin White
- Vinyl: Trans 3M 3630-73L Red

Project No. 21635
 Project Burlington Signage Package
 Location 5227 N. Broadway Street
 Chicago, IL 60640
 Broadway Plaza
 Orig. Draft 11.16.2022
 Project Mgr. N/A
 Designer IDV
 Rev. Art Steph Chan
 Rev. Date 08.11.2023
 Page Rev. 012
 Rev. Details Revised spec

This sign design is exclusive property of Identiti Resources, LTD., and is the result of the original and creative work of it's employees. This drawing is submitted to the customer for the sole purpose of purchase of the design or signage manufactured to this design, by Identiti Resources, LTD. Distribution to or use of this sign design by anyone outside of the customer's organization, without expressed, written authorization by Identiti Resources, LTD. is prohibited.



▲ ASSEMBLED VIEW

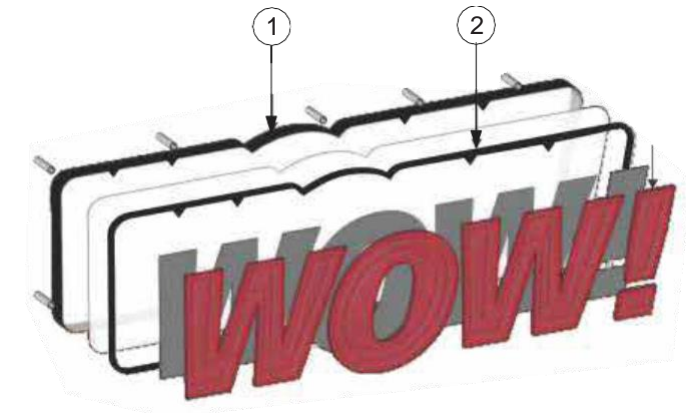

▲ EXPLODED VIEW

CABINET SPECIFICATIONS

- ① .090" ALUMINUM RETURNS. INTERIOR METAL SURFACES TO BE WHITE, REFLECTIVE FINISH. EXTERIOR METAL SURFACES TO BE BLACK, MATTE FINISH.
- ② 1" TRIM CAP: (WITH JEWELITE WASHER HEAD PHILLIPS SCREWS) PAINTED BLACK
- ③ 1/2" CLEAR ACRYLIC WITH FROSTED EDGES & FIRST SURFACE TRANSLUCENT RED APPLIED VINYL TO MATCH PMS 207C
- ④ 3/16" WHITE LEXAN
- ⑤ 3/16" CLEAR LEXAN BACKS, FROSTED
- ⑥ EXTERIOR JACKETED CABLE, UL LISTED (6' WHIP, EACH LETTER)
- ⑦ 1/2" ALUMINUM PASS-THROUGH, UL LISTED
- ⑧ PRISM WHITE 6500K LED MODULES (SLOAN)
- ⑨ POSTERBOX WHITE 6500K LED MODULES (SLOAN), MOUNTED TO INTERIOR SIDES OF RETURN
- ⑩ 1/8" CLEAR ACRYLIC STUDS
- ⑪ STAINLESS STEEL, PAN-HEAD SCREW PAINTED TO MATCH 3/4" ALUMINUM RETAINER
- ⑫ 1/4" WEEP-HOLE WITH ANGLED LIGHT-SHIELD BAFFLE
- ⑬ TUBE SPACERS
- ⑭ UL LISTED HOUSING: SECONDARY WIRING SPLICE POINT (WHEN NEEDED)
- ⑮ DISCONNECT SWITCH, UL LISTED
- ⑯ SNAP 2 POWER SUPPLY BOX SHOWN. USE FABRICATED ALUMINUM WIRE WAY WHEN WIRES ARE IN VIEW OF SALES FLOOR. PAINT TO MATCH WALL SURFACE (COLOR TBV).
- ⑰ PRIMARY POWER CIRCUIT (PROVIDED/PERMITTED BY OTHERS) TO BE PLACED WITHIN 5 FEET OF CENTER OF SIGN
- ⑱ STEEL FLANGE KNURLED RIVET NUT 1/4-20 WITH NUTS, WASHERS AND 12" BY 1/4" THREADED ROD, MINIMUM 2 PER LETTER.

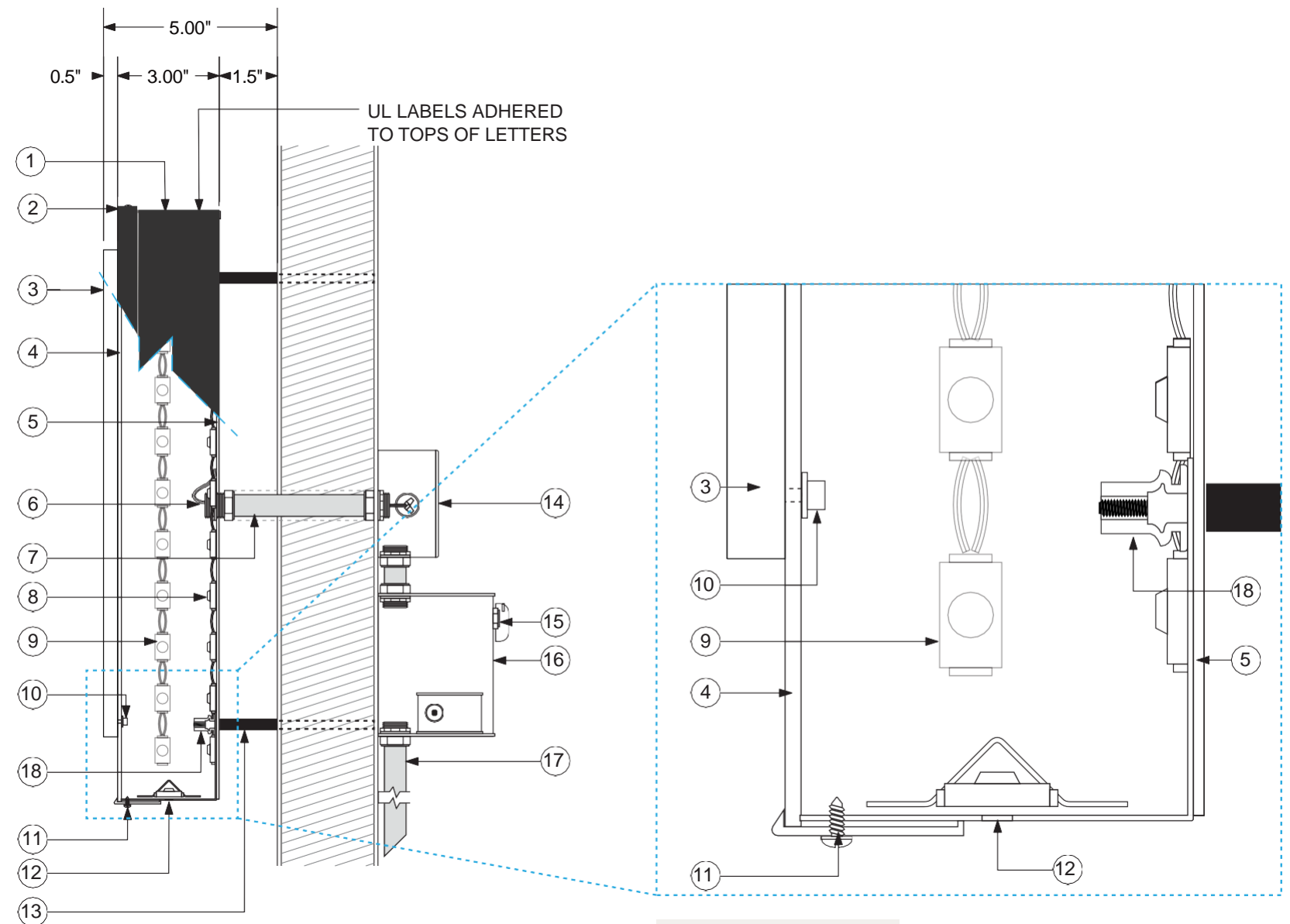

▲ SPEC DETAIL VIEW

LEGEND	
Front Elevation	S1
Side Elevation	S2
Pylon Sign	P1

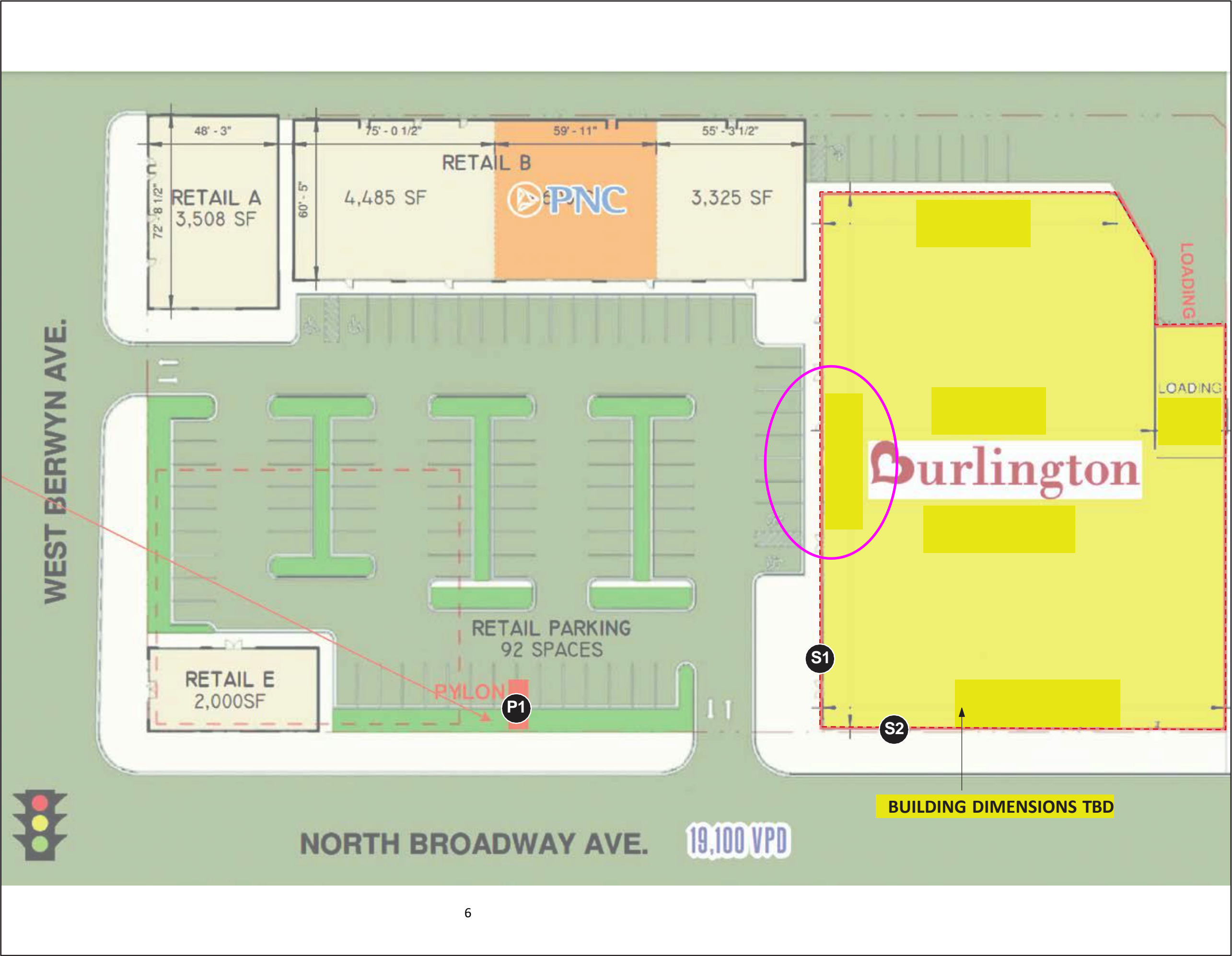

Site Plan - Overview

Project No.	21635
Project	Burlington Signage Package
Location	5227 N. Broadway Street Chicago, IL 60640 Broadway Plaza
Orig. Draft	11.16.2022
Project Mgr.	N/A
Designer	IDV
Rev. Art	MM
Rev. Date	02.07.23
Page Rev.	005
Rev. Details	Added S2

This sign design is exclusive property of Identiti Resources, LTD., and is the result of the original and creative work of its employees. This drawing is submitted to the customer for the sole purpose of purchase of the design or signage manufactured to this design, by Identiti Resources, LTD. Distribution to or use of this sign design by anyone outside of the customer's organization, without expressed, written authorization by Identiti Resources, LTD. is prohibited.

IDENTITI
 425 N Martingale Rd
 18th Floor
 Schaumburg, IL 60173
 O ce 847.301.0510
 identiti.net