

ORDINANCE

WHEREAS, the City of Chicago (the "City") is a home rule unit of government under Section 6(a) of Article VII of the 1970 Constitution of the State of Illinois authorized to exercise any power and perform any function pertaining to its government and affairs; and

WHEREAS, the City has determined that the continuance of a shortage of affordable rental housing is harmful to the health, prosperity, economic stability and general welfare of the City; and

WHEREAS, the Illinois General Assembly, pursuant to Public Act 102-0175, amended the state's Property Tax Code by adding Section 15-178, as the same may be hereafter amended, restated or supplemented from time to time ("Section 15-178"), to create a new program that provides a reduction in assessed value for property on which there is newly constructed and rehabilitated affordable rental housing ("Affordable Housing Special Assessment Program"); and

WHEREAS, pursuant to Section 15-178, the Cook County Assessor's Office (the "Assessor") is implementing the Affordable Housing Special Assessment Program; and

WHEREAS, pursuant to Section 15-178, the City may designate a jurisdiction within the City as a "Low Affordability Community" by passage of an ordinance specifying a census tract or property by permanent index number or numbers; and

WHEREAS, pursuant to Section 15-178, residential real property located within a Low Affordability Community may be eligible for a reduction in assessed value for such property, upon successful application to the Assessor, if the owner of the residential real property commits that for a period of 30 years after the newly constructed residential real property or improvements to existing residential real property are put in service, at least 20 percent of the multifamily building's units will have rents that are at or below maximum rents as defined in Section 15-178 and are occupied by households with household incomes at or below maximum income limits as defined in Section 15-178; and

WHEREAS, pursuant to the Citywide Affordable Rental Housing Analysis commissioned by the City in 2019, the City determined that 26 percent of year-round rental housing units in the Logan Square Community Area were affordable, compared to an average of 36 percent for Chicago; and

WHEREAS, the proposed Low Affordability Area is within the Logan Square Community Area; now, therefore,

BE IT ORDAINED BY THE CITY COUNCIL OF THE CITY OF CHICAGO:

SECTION 1. The above recitals are hereby expressly incorporated as if fully set forth herein.

SECTION 2. The City hereby finds that the area of North Milwaukee Ave between North California Ave and West Armitage Ave is a Low-Affordability Community and specifies the permanent index number(s) related to the proposed area in Exhibit 1 for the purposes of Section 15-178(c)(2) and Section 15-178(g) of the Property Tax Code (35 ILCS 200/15-178).

SECTION 3. The City Clerk and Department of Housing are hereby authorized to deliver a certified copy of this Ordinance to the Assessor.

SECTION 4. To the extent that any ordinance, resolution, order or provision of the Municipal Code of Chicago, or part thereof, is in conflict with the provisions of this Ordinance, the provisions of this Ordinance shall be controlling. If any section, paragraph, clause or provision shall be held invalid, the invalidity of such section, paragraph, clause or provision shall not affect any of the other provisions of this Ordinance.

SECTION 5. This Ordinance shall be effective upon passage and publication.

EXHIBIT 1

LEGAL DESCRIPTION

(Subject to final title and survey)

1.1 Descriptions of Lots (Lots Included with Property Index Numbers and Addresses)

[Author's Note: Legal descriptions are drawn from deed documents recorded with the Cook County Clerk, and when uncorrected are presumed correct for purposes of transcription. City of Chicago zoning GIS 80 acre map was consulted alongside deed documents to ensure as accurate transcription as possible. Any inconsistencies between subdivisions or road names are from the original documents.]

Area One: White and Cole's Resubdivision, including:

Lots 1, 6, 7, 12, 13, 18, 19, 24, 25, 36, 37, 42, 43, 48, 49, 54, 55, 60, 61, 66, 67, 72, 73, 78, 79, 84, 85, 90, 91, 96, 97, 102, 103, 108, 109, 114, 115, 124, 125, 128, 129, 132, 133, 136, and 137, as well as lots 144 through 153, inclusive, in White and Cole's Resubdivision of Block 1 in Stave's Subdivision in northeast quarter of Section 36, Township 40 North, Range 13, East of the Third Principal Meridian, in Cook County Illinois

PINS: 13-36-230-001, -002, -003, 004, -005, -006, -007, -008, -009, -011, -012, -013, -014, -015, -016, -017, -018, -019, 020, -021, -022, -024, -025, -026, 027, -028, -029, -030, -031, -032, -033, -034, -035, -036, -037, -038, -039, -040, -041, -091, -092

A/K/A: 2000 to 2150 North Milwaukee Avenue (that part of North Milwaukee Avenue, on the south / west (even) side, between West Armitage Avenue and West Francis Place)

Area Two: parts of Attrill's and Higgin's subdivisions of Stave's subdivision, including:

Lots 1, 2, and 3 in Attrill's Subdivision of Part of Blocks 2, 3, and 5 in Stave's Subdivision in the northeast quarter of Section 36, Township 40 North, Range 13, east of the Third Principal Meridian, in Cook County, Illinois.

Lots 1, 2, 3, 4, 5, and 6 (except the southwesterly 4.00 feet) in Higgin's Subdivision of Lots 1, 2, and 3 in Block 2 in Stave's Subdivision of the northeast quarter of Section 36, Township 40 North, Range 13, east of the Third Principal Meridian, in Cook County, Illinois.

PINS: 13-36-220-001, -002, -003, -004, -005, -006, -007, -008, -009

A/K/A: 2156 to 2174 North Milwaukee Avenue (that part of North Milwaukee Avenue, on the south / west (even) side, between West Francis Place and West Attrill Street)

Area Three, parts of Attrill's Subdivision of Stave's subdivision, and Stave's subdivision, including:

Lot 25 in Block 2 in Attrill's Subdivision of Lots 4 to 9, 16 to 21, 36 to 41, 48 to 53 of Block 2 and Lots 1 to 6, 13 to 18, 27 to 32, of Block 3, and Lots 1 to 6, and 13 to 18, 27 and 28 in Block 5 in Lewis Stave's subdivision of 53 Acres in the northeast quarter of Section 36, Township 40 North, Range 13, east of the Third Principal Meridian, in Cook County, Illinois.

Lots 26 through 30, inclusive, in Block 2 in Attrill's Subdivision of part of Blocks 2, 3, and 5 in Lewis Stave's subdivision of 53 acres lying south of the northwestern plank road [now Milwaukee Avenue] of the northeast quarter of Section 36, Township 40 North, Range 13, east of the Third Principal Meridian, in Cook County, Illinois

The northwesterly 22 feet of that part of Lot 10 lying northeasterly of right of way of the Metropolitan West Side Elevated Railroad Company in block 2 in Stave's subdivision of that part southwest of Milwaukee Avenue of the northeast quarter of Section 36, Township 40 North, Range 13, east of the third principal meridian in Cook County, Illinois (except therefrom that part conveyed by deed dated November 22, 1918 and recorded November 25, 1918, in Book 15018, Page 323, as Document Number 6425409, in Cook County, Illinois.

The southeasterly 22 feet of that part of Lot 10 lying northeasterly of right of way of the Metropolitan West Side Elevated Railroad Company in block 2 in Stave's subdivision of that part southwest of Milwaukee Avenue of the northeast quarter of Section 36, Township 40 North, Range 13, east of the third principal meridian in Cook County, Illinois

The southwesterly 48.7 feet (except from rear portion thereof that part dedicated for alley by plat recorded as document 1017366) of Lot 10 in block 2 in Stave's subdivision of that part southwest of Milwaukee Avenue of the northeast quarter of Section 36, Township 40 North, Range 13, east of the third principal meridian (and intending thereby all that part of said lot 10 lying southwesterly of the right of way of the Metropolitan West Side Elevated Railroad Company, excepting said alley) in Cook County, Illinois.

Lot 11 (except that part thereof taken for alley, also, exception that part of Lot 11 conveyed to the Metropolitan West Side elevated railroad company by deed recorded February 25, 1895) in block 2 in Stave's subdivision of that part southwest of Milwaukee Avenue of the northeast quarter of Section 36, Township 40 North, Range 13, east of the third principal meridian in Cook County, Illinois.

Lot 12 (except the northeasterly 30 feet of the southwesterly 78.3 feet and except the southwesterly 7 feet) in block 2 in Stave's subdivision of that part southwest of Milwaukee Avenue of the northeast quarter of Section 36, Township 40 North, Range 13, east of the third principal meridian in Cook County, Illinois.

Lot 13 (except the northeasterly 30 feet of the southwesterly 78.3 feet thereof conveyed to the Metropolitan West Side elevated railroad company and except that part thereof dedicated for an alley) in block 2 in Stave's subdivision of that part southwest of Milwaukee Avenue of the northeast quarter of Section 36, Township 40 North, Range 13, east of the third principal meridian in Cook County, Illinois.

Lot 14 (except the northeasterly 30 feet of the southwesterly 78.3 feet thereof conveyed to the Metropolitan West Side elevated railroad company and except that part thereof dedicated for an

alley) in block 2 in Stave's subdivision of that part southwest of Milwaukee Avenue of the northeast quarter of Section 36, Township 40 North, Range 13, east of the third principal meridian in Cook County, Illinois.

Lot 15 (except the Northerly 30 feet of the Southerly 78.1 feet thereof condemned for Metropolitan West Side Elevated Rail Road Right of Way) in block 2 in Stave's subdivision of 53 Acres of that part southwest of Milwaukee Avenue of the northeast quarter of Section 36, Township 40 North, Range 13, east of the third principal meridian in Cook County, Illinois.

Lots 1, 2, and 3 in Block 1 in Attrill's Subdivision of Part of Blocks 2, 3, and 5 in Stave's subdivision of 53 Acres of that part southwest of Milwaukee Avenue of the northeast quarter of Section 36, Township 40 North, Range 13, east of the third principal meridian in Cook County, Illinois.

The northeasterly half of a strip of land 14 feet wide formerly alley (now vacated) lying southwesterly of and adjoining lots 1, 2, and 3 in Block 1 in Attrill's Subdivision of Part of Blocks 2, 3, and 5 in Stave's subdivision of 53 Acres of that part southwest of Milwaukee Avenue of the northeast quarter of Section 36, Township 40 North, Range 13, east of the third principal meridian in Cook County, Illinois.

PINS: 13-36-219-001, -002, -003, -004, -005, -006, -007, -008, -009, -010, -011, -012, -013, -014, -015, -016

A/K/A: 2200 – 2244 North Milwaukee Avenue (that part of North Milwaukee Avenue, on the south / west (even) side, between West Attrill Street and West Prindiville Street)

Lots 25 through 30, inclusive, in Block 1 in Attrill's Subdivision of Part of Blocks 2, 3, and 5 in Stave's subdivision of 53 Acres of that part southwest of Milwaukee Avenue of the northeast quarter of Section 36, Township 40 North, Range 13, east of the third principal meridian in Cook County, Illinois.

PINS: 13-36-218-001, 002, 003, 004, -005

A/K/A: 2246 – 2256 North Milwaukee Avenue (that part of North Milwaukee Avenue, on the south / west (even) side, between West Prindiville Street and West St. Georges Court)

[Author's Note: Several lots determined via 80 Acre Map accessed via Chicago Zoning Map geographical information system, in absence of electronic records via the Cook County Clerk]

Area Four: parts of W.O. Cole's subdivision of Stave's subdivision and John McCassey's resubdivision of Stave's subdivision, including:

Lots 4, 5, 6 and 7 (except the southwesterly 9.75 feet of the northwesterly 55 feet and except the southwesterly 2.25 feet lying easterly of the northwesterly 55 feet) in W.O. Cole's subdivision of lots 22 to 25 in Block 2 and of other parts of Blocks 2, 3, and 5 in Stave's subdivision of 53 Acres of that part southwest of Milwaukee Avenue of the northeast quarter of Section 36, Township 40 North, Range 13, east of the third principal meridian in Cook County, Illinois, and excepting therefrom all rights, title, and interest in and to the airspace above a

horizontal plane located at 25 feet Chicago City Datum, which horizontal plane is horizontal with the surface of the northeasterly 3 feet of the southwesterly 5.25 feet (except the northwesterly 55 feet thereof) of sub-lot 7 all in the aforesaid subdivision.

Lots 5 through 9, inclusive, in John McCassey's resubdivision of lots 26, 27, 28, and 29 in Block 2 of Stave's subdivision of 53 Acres of that part southwest of Milwaukee Avenue of the northeast quarter of Section 36, Township 40 North, Range 13, east of the third principal meridian in Cook County, Illinois.

Lots 2 and 3 in W.O. Cole's resubdivision of lots 22 to 25 inclusive and lots 30 to 35 inclusive in Block 2 of Stave's subdivision of 53 Acres of that part southwest of Milwaukee Avenue of the northeast quarter of Section 36, Township 40 North, Range 13, east of the third principal meridian in Cook County, Illinois.

Lots 1 through 4, inclusive, in McCassey's resubdivision of lots 26, 27, 28, and 29 in Block 2 of Stave's subdivision of 53 Acres of that part southwest of Milwaukee Avenue of the northeast quarter of Section 36, Township 40 North, Range 13, east of the third principal meridian in Cook County, Illinois (except from said lots such parts thereof as fall in California Avenue as now located and used).

PINS: 13-36-214-004, -005, -006, -007, 008, -009, -010, -011, -012, -018, -021, -022

A/K/A: 2274 – 2294 North Milwaukee Avenue (that part of North Milwaukee Avenue, on the south / west (even) side, between West St. Georges Court and North California Avenue)

Area Five: Snowhook's Subdivision

Lots 23 and 24 in Block 2 in Snowhook's Subdivision of part of the east half of the northwest quarter and the west 7.44 chains of the northeast quarter of Section 36, Township 40 North, Range 13, east of the third principal meridian in Cook County, Illinois.

PIN: 13-36-206-011

A/K/A: 2305 North California Avenue (that area of North Milwaukee Avenue, on the north / east side (odd), between West Belden Avenue and North California Avenue)

Lots 6 through 19, inclusive, in Snowhook's Subdivision of part of the east half of the northwest quarter and the west 7.44 chains of the northeast quarter of Section 36, Township 40 North, Range 13, east of the third principal meridian in Cook County, Illinois.

PINS: 13-36-210-001, -002, -003, -004, -005, -006, -012, -013, -014

A/K/A: 2269 – 2733 North Milwaukee Avenue (that area of North Milwaukee Avenue, on the north / east side (odd), between North Washtenaw Avenue and West Belden Avenue)

Area Six: parts of C.E. Wooley's Subdivision and Second Federal Savings and Loan Subdivision, including:

Lots 5 through 11, inclusive, in block 4 in C.E. Wooley's subdivision of 7 and one half acres east of and adjoining the west 10 acres of the northeast quarter north of Milwaukee Avenue of Section 36, Township 40 North, Range 13, east of the Third Principal Meridian, in Cook County, Illinois.

That part of vacated alley lying between the south line of Lot 9 and the southeasterly line of Lot 11 extended northeasterly as vacated by ordinance recorded May 14, 1923, as document 7948641 in Cook County, Illinois.

Lots 1 and 2 in Second Federal Savings and Loan Subdivision, being a subdivision in the northeast quarter of Section 36, Township 40 North, Range 13, east of the Third Principal Meridian, in Cook County, Illinois.

The southeasterly 1 foot of Lot 20 and all of Lot 21, also that part of the 20 foot alley (now vacated) northeasterly of and adjoining the said southeasterly 1 foot of Lot 20 and all of Lot 21 and lying southwesterly of the center line of said 20 foot alley and westerly of the east line of lot 46 extended south to its intersection with the southeasterly line of said lot 21 extended northeasterly, as well as Lots 22, 23, 24, 25, 26, 27, 28, 29, 30, and 31, in Block 4 in C.E. Wooley's Subdivision of the 7.5 acres east and adjoining the west 17.5 acres of the northeast quarter of Section 36, Township 40 North, Range 13, east of the Third Principal Meridian, and of Lots 19, 20, and 21 in Block 4 in subdivision of 7.5 acres east and adjoining the west 10 acres of the northeast quarter of Section 36, Township 40 North, Range 13, east of the Third Principal Meridian, lying north of the Milwaukee Plank Road, in Cook County, Illinois.

PINS: 13-36-215-035, -036, -037, -038, -039, -044, -048, -049, -050

A/K/A: 2201 – 2251 North Milwaukee Avenue and 2215 North Washtenaw Avenue (that area of North Milwaukee Avenue, on the north / east side (odd), between North Talman Avenue and North Washtenaw Avenue)

Area Seven: V. Woods Subdivision, Gray's Subdivision, Owner's Subdivision, Powell's Subdivision of Gray's Subdivision, Herman's Papsien's Subdivision of James M. Allen's Subdivision, and James M. Allen's Subdivision of Gray's Subdivision

Lots 3 through 11, inclusive, in Powell's Subdivision of Lots 12, 13, 14, and 15, in Gray's Subdivision of eight acres east of and adjoining the west 25 acres north of Milwaukee Avenue Plank Road of the northeast quarter of Section 36, Township 40 North, Range 13, east of the Third Principal Meridian, in Cook County, Illinois.

PINS 13-36-202-051, -052, -053, -054, -055

A/K/A: 2149 - 2171 North Milwaukee Avenue (that area of North Milwaukee Avenue, on the north / east side (odd), between North Rockwell Avenue and North Talman Avenue)

Lots 14 through 18, inclusive, (except the north 16 feet of said Lot 14) of James M. Allen's subdivision of Lots 8 to 11 in Gray's Subdivision of eight acres east of and adjoining the west 35.62 acres north of Milwaukee Avenue Plank Road of the northeast quarter of Section 36,

Township 40 North, Range 13, east of the Third Principal Meridian, in Cook County, Illinois, and the vacated alley east of and adjoining lots 14 to 18 both inclusive (except the north 16 feet of said Lot 14) in the aforesaid subdivision.

Lots 12 through 15, inclusive, (except the east 3 feet of said lot 15 and except that part lying in Milwaukee Avenue) in Gray's Subdivision of eight acres east of and adjoining the west 35.62 acres north of Milwaukee Avenue Plank Road of the northeast quarter of Section 36, Township 40 North, Range 13, east of the Third Principal Meridian, in Cook County, Illinois, and the vacated east and west alley north of and adjoining lots 12 to 15, both inclusive, (except the east 3 feet of said lot 15) in the aforesaid subdivision.

Lots 11 through 15, inclusive, (except the east 3 feet of each of said lots) in Herman's Papsien's subdivision of lot 19 (except the north 60 feet thereof) in James M. Allen's subdivision of Lots 8 to 11 in Gray's Subdivision of eight acres north of Milwaukee Avenue Plank Road of the northeast quarter of Section 36, Township 40 North, Range 13, east of the Third Principal Meridian, in Cook County, Illinois.

Lot 24 in V. Woods Subdivision of the West 10 Acres of Lot 6 in Circuit Court Partition of the east half of the northeast quarter of Section 36, Township 40 North, Range 13, east of the Third Principal Meridian, in Cook County, Illinois.

Lot 36 in Owners Subdivision of part of Lot 7 lying west of the east line of Powell Avenue in the Circuit Court Partition in the northeast quarter of Section 36, Township 40 North, Range 13, east of the Third Principal Meridian, in Cook County, Illinois.

PINS: 13-36-221-017, -031, -032, -070, -071.

A/K/A: 2101 – 2139 North Milwaukee Avenue and 2119 – 2137 North Rockwell Street (that area of North Milwaukee Avenue, on the north / east side (odd), between North Talman Avenue and North Maplewood Avenue)

Lots 21 to 35, inclusive, and the vacated alley lying between Lots 21 to 34, inclusive, and Lot 35, all in Owner's Subdivision of all that part of Lot 7 lying West of the East line of Powell Avenue and East of the East line of North Maplewood Avenue in Circuit Court Partition of that part of the east half of the northeast quarter (North of Milwaukee Avenue) in Section 36, Township 40 North, Range 13, east of the Third Principal Meridian, in Cook County, Illinois.

Lots 40, 41, 42, 43, 44, 48, and 52 (Except the east sixteen feet of said Lot 52 dedicated as a public alley according to City Ordinance passed June 9, 1977) in Woods Subdivision of the west 10 acres of Lot 6 in the Circuit Court Partition of 63.22 acres in Section 36, Township 40 North, Range 13, east of the Third Principal Meridian, in Cook County, Illinois, and the 14 foot wide north and south public alley adjacent to Lots 40 through 44 and Lot 48, in the aforesaid subdivision, and the 16 foot wide east and west public alley adjacent to Lots 44 and 48 and part of Lot 52, in the aforesaid subdivision.

Lots 11 through 20, inclusive, all in Owner's Subdivision of all that part of Lot 7 lying West of the East line of Powell Avenue in Circuit Court Partition of that part of the east half of the northeast quarter (North of Milwaukee Avenue) in Section 36, Township 40 North, Range 13, east of the Third Principal Meridian, in Cook County, Illinois.

PINS: 13-36-225-001, -002, -003, -004, -005, -006, -007, -040, -043, -044, -047

A/K/A: 2031 – 2075 North Milwaukee Avenue and 2107 – 2117 North Maplewood Avenue (that area of North Milwaukee Avenue, on the north / east side (odd), between North Maplewood Avenue and North Campbell Avenue)

Area Eight: Powell's Subdivision, including:

Lot 37 in Powell's Subdivision of Lot 8 in Circuit Court partition of that part of the east half of the northeast quarter which lies north of North Western Plank Road (now Milwaukee Avenue) in Section 36, Township 40 North, Range 13, east of the Third Principal Meridian, in Cook County, Illinois, except therefrom alley dedication parcel, that part of the aforesaid lot described as follows: beginning at the northwest corner of the aforesaid Lot 37; thence east along the north line of Lot 37 north 88 degrees 58 minutes 13 seconds east, a distance of 120.20 feet; thence south 46 degrees 26 minutes 32 seconds east, a distance of 7.12 feet; thence south 88 degrees 58 minutes 13 seconds west, a distance of 125.20 feet to the west line of said lot 37; thence north 01 degrees 51 minutes 17 seconds west, a distance of 5 feet to the point of beginning in Cook County, Illinois.

PIN: 13-36-231-018

A/K/A: 2001 North Milwaukee Avenue (that area of North Milwaukee Avenue, on the north / east side (odd), between North Campbell Avenue and West Armitage Avenue)

(the remainder of this page is purposefully left blank)

1.2 Property Index Numbers:

1336214021	1336214012	1336214011
1336214010	1336214009	1336214008
1336214007	1336214006	1336214005
1336214004	1336214022	1336218005
1336218004	1336218003	1336218002
1336218001	1336219016	1336219015
1336219014	1336219013	1336219012
1336219011	1336219009	1336219008
1336219007	1336219006	1336219005
1336219004	1336219003	1336219002
1336219001	1336220009	1336220008
1336220007	1336220006	1336220005
1336220004	1336220003	1336220002
1336220001	1336230041	1336230040
1336230040	1336230039	1336230038
1336230038	1336230037	1336230036
1336230035	1336230034	1336230033
1336230032	1336230031	1336230030
1336230029	1336230028	1336230027
1336230026	1336230025	1336230024
1336230092	1336230091	1336230022
1336230021	1336230020	1336230019
1336230018	1336230017	1336230016
1336230015	1336230014	1336230013
1336230012	1336230011	1336230010
1336230009	1336230008	1336230007
1336230006	1336230005	1336230004
1336230003	1336230002	1336230001
1336231018	1336225047	1336225040
1336225041	1336225044	1336225043
1336221032	1336221069	1336221070
1336221071	1336202051	1336202052
1336202053	1336202054	1336202055
1336215048	1336215050	1336215049
1336215036	1336215037	1336215038
1336215039	1336215044	1336210001
1336210002	1336210003	1336210004
1336210005	1336210012	1336210013
1336210014	1336206011	

Addresses Commonly known as:

2301-2305 N Milwaukee Ave on the northern (eastern) side of the street; and
2000-2294 N Milwaukee Ave on the southern (western) side of the street;
and corresponding corner addresses when needed to complete corner lots at 2305
North California; 2215 North Washtenaw; 2119 – 2137 North Rockwell Street; and
2107 – 2117 North Maplewood Avenue

Supporting Document: PINS researched with property addresses: via Chicago Zoning Map GIS and Cook County Viewer

Low Affordability Area: Milwaukee Ave from Armitage to California				
<u>Parcel Address</u>	<u>Building Address</u>	<u>PIN</u>	<u>N/S</u>	<u>Zoning</u>
2000-2006 N Milwaukee	2000 N Milwaukee	1336230041	S	B3-3
2008-2010 N Milwaukee	2000 N Milwaukee	1336230040	S	B3-3
2008-2010 N Milwaukee	2018 N Milwaukee	1336230040	S	B3-3
2012-2030 N Milwaukee	2018 N Milwaukee	1336230039	S	B3-2
2032-2038 N Milwaukee	2032 N Milwaukee	1336230038	S	B3-2
2032-2038 N Milwaukee	2032 N Milwaukee	1336230038	S	B3-1
2040-2044 N Milwaukee	2038 N Milwaukee	1336230037	S	B3-1
2046-2048 N Milwaukee	2046 N Milwaukee	1336230036	S	B3-1
2050-2050 N Milwaukee	2050 N Milwaukee	1336230035	S	B3-1
2054-2054 N Milwaukee	2050 N Milwaukee	1336230034	S	B3-1
2060-2060 N Milwaukee	2060 N Milwaukee	1336230033	S	B3-1
2062-2062 N Milwaukee	2060 N Milwaukee	1336230032	S	B3-1
2064-2064 N Milwaukee	2060 N Milwaukee	1336230031	S	B3-1
2066-2066 N Milwaukee	2066 N Milwaukee	1336230030	S	B3-1
2068-2068 N Milwaukee	2068 N Milwaukee	1336230029	S	B3-1
2072-2072 N Milwaukee	2072 N Milwaukee	1336230028	S	B3-1
2074-2074 N Milwaukee	2074 N Milwaukee	1336230027	S	B3-3
2078-2078 N Milwaukee	2078 N Milwaukee	1336230026	S	B3-1
2080-2080 N Milwaukee	2080 N Milwaukee	1336230025	S	B3-1
2082-2082 N Milwaukee	2080 N Milwaukee	1336230024	S	B3-1
2084-2084 N Milwaukee	2084 N Milwaukee	1336230092	S	B3-1
2086-2086 N Milwaukee	2084 N Milwaukee	1336230091	S	B3-1
2088-2088 N Milwaukee		1336230022	S	C1-2
2092-2092 N Milwaukee	2092 N Milwaukee	1336230021	S	C1-2
2094-2094 N Milwaukee	2094 N Milwaukee	1336230020	S	C1-2
2096-2096 N Milwaukee	2096 N Milwaukee	1336230019	S	C1-2
2100-2100 N Milwaukee	2100 N Milwaukee	1336230018	S	C1-2
2104-2104 N Milwaukee		1336230017	S	C1-2
2106-2106 N Milwaukee		1336230016	S	C2-1
2108-2108 N Milwaukee	2108 N Milwaukee	1336230015	S	C2-1
2110-2110 N Milwaukee	2108 N Milwaukee	1336230014	S	C2-1
2114-2114 N Milwaukee		1336230013	S	C2-1
2116-2116 N Milwaukee	2116 N Milwaukee	1336230012	S	C2-1
2118-2118 N Milwaukee	2118 N Milwaukee	1336230011	S	C2-1
2122-2124 N Milwaukee	2122 N Milwaukee	1336230010	S	C2-1
2128-2128 N Milwaukee	2128 N Milwaukee	1336230009	S	C2-1
2130-2130 N Milwaukee	2128 N Milwaukee	1336230008	S	C2-1

2132-2132 N Milwaukee		1336230007	S	C2-1
2134-2134 N Milwaukee	2140 N Milwaukee	1336230006	S	C2-1
2140-2140 N Milwaukee	2140 N Milwaukee	1336230005	S	C2-1
2140-2140 N Milwaukee	2140 N Milwaukee	1336230004	S	C2-1
2142-2142 N Milwaukee	2142 N Milwaukee	1336230003	S	C2-1
2146-2146 N Milwaukee	2146 N Milwaukee	1336230002	S	C2-1
2148-2148 N Milwaukee	2148 N Milwaukee	1336230001	S	C2-1
<i>Francis Place intersection</i>				
2156-2156 N Milwaukee	2156 N Milwaukee	1336220009	S	C1-1
2158-2158 N Milwaukee	2156 N Milwaukee	1336220008	S	C1-1
2160-2160 N Milwaukee	2156 N Milwaukee	1336220007	S	C1-1
2162-2162 N Milwaukee	2156 N Milwaukee	1336220006	S	C1-1
2164-2164 N Milwaukee	2156 N Milwaukee	1336220005	S	C1-1
2164-2164 N Milwaukee	2156 N Milwaukee	1336220004	S	C1-1
2170-2170 N Milwaukee		1336220003	S	C1-1
2172-2172 N Milwaukee		1336220002	S	C1-1
2174-2174 N Milwaukee		1336220001	S	C1-1
<i>Attrill Street intersection</i>				
2200-2200 N Milwaukee	2200 N Milwaukee	1336219016	S	C1-1
2202-2202 N Milwaukee	2202 N Milwaukee	1336219015	S	C1-1
2206-2206 N Milwaukee	2206 N Milwaukee	1336219014	S	C1-1
2208-2208 N Milwaukee	2208 N Milwaukee	1336219013	S	C1-1
2210-2210 N Milwaukee	2210 N Milwaukee	1336219012	S	C1-1
2214-2214 N Milwaukee	2214 N Milwaukee	1336219011	S	C1-1
2218-2218 N Milwaukee	2218 N Milwaukee	1336219009	S	C1-1
2216-2216 N Milwaukee		1336219008	S	C1-1
2222-2222 N Milwaukee	2222 N Milwaukee	1336219007	S	C1-1
2224-2226 N Milwaukee	2222 N Milwaukee	1336219006	S	C1-1
2228-2228 N Milwaukee	2222 N Milwaukee	1336219005	S	C1-1
2232-2232 N Milwaukee		1336219004	S	C1-1
2236-2238 N Milwaukee	2236 N Milwaukee	1336219003	S	C1-5
2240-2242 N Milwaukee	2236 N Milwaukee	1336219002	S	C1-5
2244-2244 N Milwaukee	2236 N Milwaukee	1336219001	S	C1-5
<i>Prindiville Street intersection</i>				
2246-2246 N Milwaukee	2246 N Milwaukee	1336218005	S	C1-1
2248-2248 N Milwaukee		1336218004	S	C1-1
2248-2248 N Milwaukee	2248 N Milwaukee	1336218003	S	C1-1
2250-2250 N Milwaukee	2248 N Milwaukee	1336218002	S	C1-1
2252-2256 N Milwaukee	2248 N Milwaukee	1336218001	S	C1-1
<i>St. Georges Street intersection</i>				
2262-2262 N Milwaukee		1336214021	S	C1-1

2274-2274 N Milwaukee		1336214012	S	C1-1
2274-2274 N Milwaukee		1336214011	S	C1-1
2274-2274 N Milwaukee		1336214010	S	C1-1
2274-2274 N Milwaukee		1336214009	S	C1-1
2274-2274 N Milwaukee		1336214008	S	C1-1
2274-2274 N Milwaukee		1336214007	S	C1-1
2274-2274 N Milwaukee	2280 N Milwaukee	1336214006	S	C1-1
2280-2280 N Milwaukee	2280 N Milwaukee	1336214005	S	C1-1
2274-2274 N Milwaukee	2280 N Milwaukee	1336214004	S	C1-1
2286-2294 N Milwaukee	2286 N Milwaukee	1336214022	S	C1-1
<i>California / Milwaukee intersection - Northern boundary of LAA</i>				
2305-2305 N Milwaukee	2305 N Milwaukee	1336206011	N	B3-1
<i>Belden intersection</i>				
2293-2293 N Milwaukee	2733 W Belden	1336210001	N	PD: 1279
2291-2291 N Milwaukee	2733 W Belden	1336210002	N	PD: 1279
2287-2289 N Milwaukee	2733 W Belden	1336210003	N	PD: 1279
2283-2285 N Milwaukee	2733 W Belden	1336210004	N	PD: 1279
2277-2281 N Milwaukee	2733 W Belden	1336210005	N	PD: 1279
2273-2275 N Milwaukee	2733 W Belden	1336210012	N	PD: 1279
2269-2271 N Milwaukee		1336210013	N	PD: 1279
2269-2269 N Milwaukee	2210 N Washtenaw	1336210014	N	PD: 1279
<i>Washtenaw intersection</i>				
2215-2215 N Washtenaw	2215 N Washtenaw	1336215048	N	C1-1
2235-2251 N Milwaukee	2235 N Milwaukee	1336215050	N	C1-1
2233-2233 N Milwaukee	2233 N Milwaukee	1336215049	N	C1-1
2223-2223 N Milwaukee	2217 N Milwaukee	1336215036	N	PD: 1259
2221-2221 N Milwaukee	2217 N Milwaukee	1336215037	N	PD: 1259
2217-2217 N Milwaukee	2217 N Milwaukee	1336215038	N	PD: 1259
2215-2215 N Milwaukee	2215 N Milwaukee	1336215039	N	PD: 1259
2201-2201 N Milwaukee	0 (274717)	1336215044	N	PD: 1259
<i>Talman intersection</i>				
2165-2171 N Milwaukee	2165 N Milwaukee	1336202051	N	C1-1
2163-2163 N Milwaukee	2163 N Milwaukee	1336202052	N	PD: 1435
2161-2161 N Milwaukee	2163 N Milwaukee	1336202053	N	PD: 1435
2157-2157 N Milwaukee		1336202054	N	PD: 1435
2149-2149 N Milwaukee		1336202055	N	PD: 1435
<i>Rockwell intersection</i>				
2115-2133 N Milwaukee	2115 N Milwaukee	1336221032	N	PD: 1435
2110-2110 N Maplewood	2101 N Milwaukee	1336221069	N	B3-1
2101-2101 N Milwaukee	2101 N Milwaukee	1336221070	N	B3-1
2101-2101 N Milwaukee	2101 N Milwaukee	1336221071	N	B3-1

<i>Maplewood intersection</i>				
2053-2075 N Milwaukee	2053 N Milwaukee	1336225047	N	B3-1
2043-2043 N Milwaukee	2043 N Milwaukee	1336225040	N	B3-1
2037-2039 N Milwaukee	2037 N Milwaukee	1336225041	N	B3-1
2035-2035 N Milwaukee	2035 N Milwaukee	1336225044	N	PD: 1382
2031-2031 N Milwaukee		1336225043	N	PD: 1382
<i>Campbell intersection</i>				
2001-2001 N Milwaukee	2001 N Milwaukee	1336231018	N	B3-2

W. 1/2 NE. 1/4 SEC. 36. 40. 13.

15

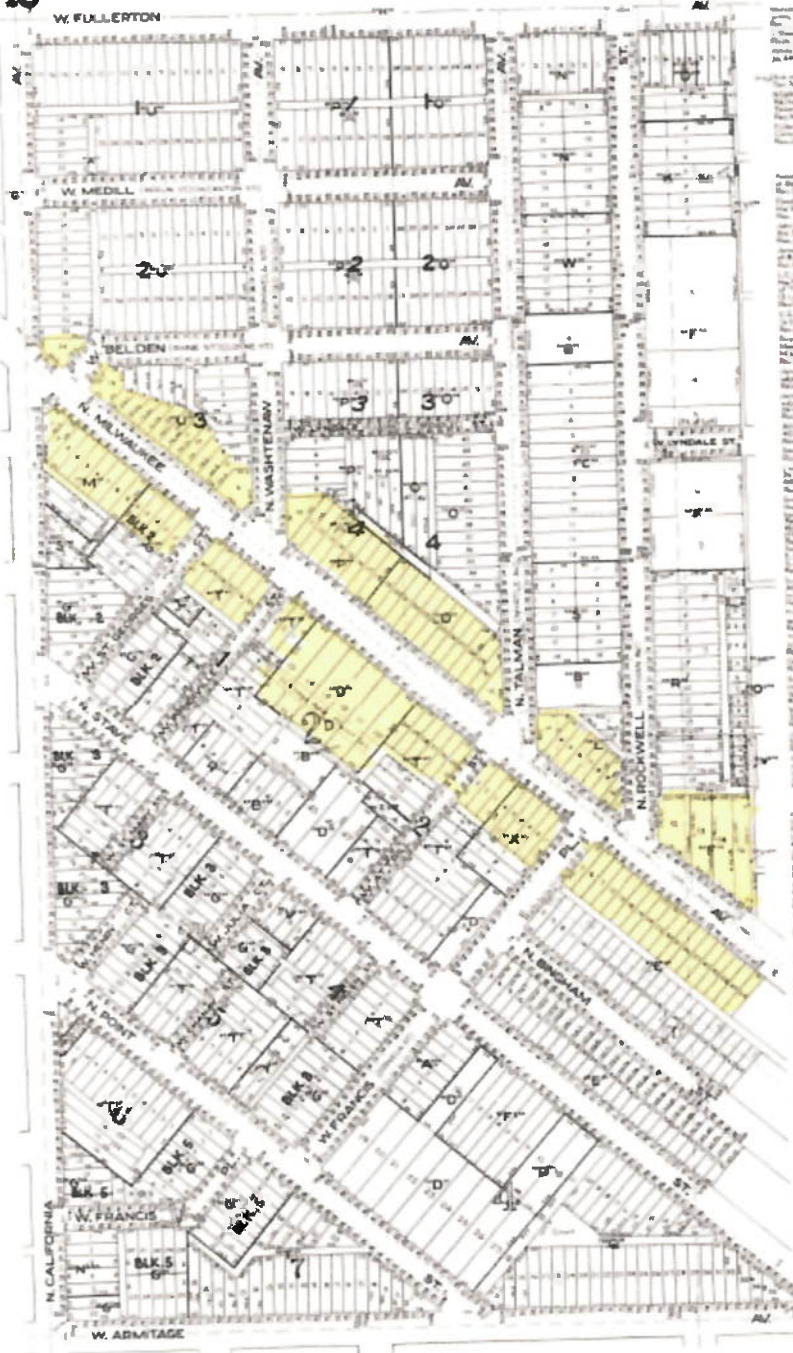

20
 21
 22
 23
 24
 25
 26
 27
 28
 29
 30
 31
 32
 33
 34
 35
 36
 37
 38
 39
 40
 41
 42
 43
 44
 45
 46
 47
 48
 49
 50
 51
 52
 53
 54
 55
 56
 57
 58
 59
 60
 61
 62
 63
 64
 65
 66
 67
 68
 69
 70
 71
 72
 73
 74
 75
 76
 77
 78
 79
 80
 81
 82
 83
 84
 85
 86
 87
 88
 89
 90
 91
 92
 93
 94
 95
 96
 97
 98
 99
 100

Chicago 2 Page 15

David T. Lo Spata 1