

CITY COUNCIL
COMMITTEE ON ZONING, LANDMARKS AND BUILDING STANDARDS

COUNCIL ORDER

RE: Approval of sign over 100 square feet in area or over 24 feet above grade

ORDERED, that the City Council hereby approves the following sign application submitted by:

Applicant*: Jack's Restaurants LLC
(* The Applicant is the owner of the real property or the business tenant of the real property. Do not list the sign contractor, sign erector, sign company or advertising entity in the above space.)

This Order approves the following sign in accordance with Municipal Code of Chicago Section 13-20-680:

Address of Sign: 2056 W Division St Chicago, IL 60622

Zoning District: B3

DOB Sign Permit Application #: 101040987

Sign Details:

1. On-premise OR Off-premise
2. Static sign OR Dynamic-image display sign
3. Number of sign faces 1
4. Projecting over the public way yes (Yes or No) If yes, Public Way Use #: BACP1900736
5. Dimensions: Length 50 feet inches Height 4 feet inches
Total square feet in area: 200 feet inches
6. Height above grade: 8 feet inches
7. Elevation (side of building or lot where the sign will be erected): West
8. Name of Sign Contractor/Erector: Hernandez Signs & Awnings Inc

To be legal, such sign shall comply with all provisions of Title 17 of the Chicago Municipal Code ("Zoning Ordinance") and all other provisions of the Municipal Code governing the permitting, construction and maintenance and removal of signs and sign structures. Failure of the applicant and the applicant's successors to comply shall be grounds for invalidation or revocation of the sign permit.

Samuel P. LaSpata
Alderman

1
Ward



CITY OF CHICAGO

DEPARTMENT OF BUILDINGS

Sign Permit Application

| | | | | |
|-----------------|---------------------------------|------------|-----------|-------------------------------------------------------------------------------|
| APPROVAL NUMBER | APPLICATION NUMBER 101040987 | ANNUAL FEE | WORK CODE | DRAWINGS ATTACHED <input type="checkbox"/> YES <input type="checkbox"/> NO |
|-----------------|---------------------------------|------------|-----------|-------------------------------------------------------------------------------|

| | |
|------------------------------------------------------------------------------------------------------------|-----------------------------|
| DATE OF APPLICATION 12/26/2023 | |
| ADDRESS OF SIGN 2056 W DIVISION ST, 60622- | |
| BUILDING | ORIGINAL PERMIT NUMBER |
| TYPE OF PERMIT NEW CONSTRUCTION (SIGN) | |
| PAYER OF ANNUAL INSPECTION FEE RIVERA, JOSE 2056 W DIVISION ST CHICAGO, IL 60622 (312)522-9682 | |
| SIGN MANUFACTURER HERNANDEZ SIGNS & AWNING | |
| ADDRESS WHERE SIGN CAN BE SEEN PRIOR TO ERECTION | |
| TICKET NUMBER 0 | REINSPECTION CONTROL NUMBER |
| TYPE OF SUPPORT FOR SIGN BUILDING | |
| SIGN BOARD SUPPORT MEMBERS STEEL | |
| ANNUAL FEE | _____ |
| CONSTRUCTION FEE | 200.00 |
| 1017 B FEE | _____ |
| TOTAL FEE | 200.00 |
| AMOUNT PAID | 200.00 |
| BALANCE DUE | _____ |
| | <u>Check # for Zoning</u> |
| | <u>Check # for DCAP</u> |

| | | | | | |
|----------------------------------------------------------------------------------------------------------------------------------------------------------|----------------|--------|---------------------------------------------------------------------------------------------------|-------------|-----|
| TYPE OF SIGN AWNING | | | | | |
| LENGTH | FT. 50 | IN. | HEIGHT | FT. 4 | IN. |
| AREA | SQ. FT. 200 | WEIGHT | | LBS. 180 | |
| SIGN HEIGHT ABOVE GRADE/ROOF | | | | FT. 8 | |
| SHAPE OF SIGN REGULAR | | | | | |
| SIGN WILL READ MIRELL'S TAVERN | | | | | |
| NO. OF LAMPS | | | TOTAL WATTAGE | | |
| TYPE OF LAMP | | | | | |
| NO. OF BALLAST/TRANSFORMERS | | | INPUT OF TRANSFORMERS | | |
| CONTRACTOR WILL INSTALL | | | <input checked="" type="checkbox"/> FEEDERS <input checked="" type="checkbox"/> CUSTOMER LEADS | | |
| TYPE OF SWITCH | | | | | |
| LOCATION OF SWITCH | | | | | |
| SIGN LOCATION NEW AWNING WILL BE FABRICATED AND INSTALLED IN THIS LOCATION AWNING WILL HAVE LETTERINGS TO HELP REPRESENT THE BUSINESS IDENTITY. | | | | | |

The undersigned certify that the statements in this application are true and correct and that all work done under the proposed permit will conform to the requirements of the Chicago Municipal Code

| | |
|----------------------|---------------------------------------------|
| | LICENSE <input checked="" type="checkbox"/> |
| ELECT CONTR* | |
| ADDRESS | |
| SUPERVISOR SIGNATURE | |

| |
|--------------------------------------------------------|
| # TGC108841 |
| CONTRACTOR* HERNANDEZ SIGNS AND A WNING IN GENCON |
| ADDRESS 4800 S RICHMOND STREET CHICAGO IL, 60632 |
| SIGNATURE |

*IF APPLICABLE

The permit issued on this application will authorize only signs here applied for. If other signs are to be erected they must be covered by additional permits

City of Chicago
Brandon Johnson, Mayor



Department of Buildings
Matthew Beudet, Commissioner

| | | | |
|----------------------------------------------------------------------------------------------------------------------------------------------------------------------------------------------------------------------------------------------------------------------------------------------------------------------------------------------------------------------------------------------------------------------------------------------------------------|----------------------------------------------------------------------------------------------------------------------------------------------------------------------------------------------------------------------------------------------------------------|------------|---------------------|
| TYPE OF BUSINESS COM DINING Other: JACK'S RESTAURA Name: JACK'S RESTAURANTS LLC LIC #: 2830666 Renewal Date: 06/15/2024 | SIGN BOND REQUIRED? <input type="checkbox"/> YES COUNCIL ORDER REQUIRED <input type="checkbox"/> YES | | |
| Projects Over: <input checked="" type="checkbox"/> Private Property <input checked="" type="checkbox"/> Public Way Grant Permit BACP1900736 <input type="checkbox"/> Planned Development/Manufactur PMD/PD# _____ Zoning District: B3 Other: _____ | IS SPECIAL PERMISSION REQUIRED FROM CHIEF ELECTRICAL INSPECTOR <input type="checkbox"/> YES IF YES, ATTACH LETTER OF REQUEST | | |
| TYPE OF SIGN: <input type="checkbox"/> ADVERTISING <input type="checkbox"/> ILLUMINATED <input type="checkbox"/> MOVEABLE <input checked="" type="checkbox"/> BUSINESS <input type="checkbox"/> FLASHING | TIME STAMP | | |
| TOTAL STREET FRONTAGE OF LOT (IN FEET) 110 TOTAL AREA OF NEW SIGN (SQ.FT.) 200 TOTAL AREA OF ALL SIGNS ON LOT (SQ.FT.) 92 HEIGHT OF SIGN ABOVE GRADE (TO TOP) 12ft in | <table border="1" style="width:100%; border-collapse: collapse;"> <tr> <td style="width:50%; vertical-align: top;"> SIGN CLERK </td> <td style="width:50%; vertical-align: top;"> APPROVED FOR PERMIT </td> </tr> </table> | SIGN CLERK | APPROVED FOR PERMIT |
| SIGN CLERK | APPROVED FOR PERMIT | | |
| DISTANCE OF CURB LINE OUTER EDGE (ft) 23 DISTANCE OF STRUCTURE INNER EDGE (ft) 25 DISTANCE FROM (ft): A. PUBLIC PARK (OVER 10 ACRES) _____ B. EXPRESSWAY (IF LESS THAN 1,000 FT.) _____ C. RESIDENCE DISTRICT (ADVERTISING SIGNS ONLY) _____ IF REPLACEMENT SIGN OR CHANGE OF FACE, WHAT DOES THE EXISTING SIGN READ? Original Payee: _____ Landmark Hold: <input type="checkbox"/> Status: _____ | REMARKS | | |
| ZONING (OFFICE USE ONLY) | | | |

SUPPLEMENTAL APPLICATION

This Supplemental Application must be completed and submitted along with the Online Sign Permit Application. All fields must be completed. If a field is not applicable you must answer "n/a" in the field.



CITY OF CHICAGO
SIGN PERMIT APPLICATION
(THIS IS NOT A PERMIT)

Application Number: 101090987 Date of Application: 12/26/23

Address of property where sign will be erected: 2056 W Division St

Does property have multiple addresses? Yes No

If yes, please list all addresses: 2056-2058 W Division St

Is this building vacant? Yes No

If yes, is it registered under the Vacant Building Ordinance? Registration # _____

Section 1 - Applicant

Applicant is the Owner (of the real property) Lessee (of the real property)

Name of Owner of Real Property: _____

Address: _____

Phone #: _____ Mobile #: _____ Email: _____

Name of Lessee of Real Property: Jack's Restaurant LLC

Name: Jose Rivera Address: 2056 W Division St

Phone #: _____ Mobile #: 312-522-9682 Email: Jose1212525.Jr@gmail.com

Section 2 - Contractors

Payer Company of Annual Inspection Fee:

Name of Contact of Payer Company: Jack's Restaurant LLC

Name of Payer Company: Jose Rivera Address: 2056 W Division St

Phone #: _____ Mobile #: 312-522-9682 Email: Jose1212525.Jr@gmail.com

Electrical Contractor*: b

Address: e License #: x

Phone #: o Mobile #: _____ Email: _____

Website: p

General Contractor*: Hernandez Signs & Awnings INC

License #: TGC108841

Address: 4800 S Richmond St

Phone #: 773-823-7006 Mobile #: _____ Email: hernandezsigns@comcast.net

Website: _____

* if applicable.

Picture or rendering must be attached depicting sign placement with before and after view. Section 2 continues on next page

Expediter: _____

Address: _____ License #: _____

Phone #: _____ Mobile #: _____ Email: _____

Website: _____

Section 3 - Sign and Structure Details

(Please check all that apply)

Sign Category:

On-Premise (Business ID): Dynamic Static

Business License # of Tenant Business: 2830666

Off-Premise (Advertising): Dynamic Static

Temporary: Special Event:

Sign will read (Please provide a description, picture and shop drawing): We'll be fabricating drawings that will help represent the business identity

Type of sign (Mark all that apply):

Awning Canopy Freestanding Marquee Projecting Dynamic Image Display

Wall Painted Cabinet/Frame Vinyl Projected image Flashing

High Rise Building Hotel/Hospitals Other buildings: _____

What is the dimension of the wall on which the sign will be installed? 110 FT W X 40 FT H

Where is sign or sign structure mounted? Inside the building Outside the building

Is the sign or sign structure attached to a building or wall? Yes No If yes, which wall of building? N E S W

Is this a freestanding sign? Yes No Location of sign on lot: N E S W

Which direction does sign copy face? N E S W

Does any portion of the sign, sign structure or attachments cover, obscure or obstruct an existing window in a residential unit whether occupied or not? Yes No

Does any portion of the sign, sign structure, or attachments extend on or over the public way? Yes No

If yes, what is the public way use permit number? BACP1900736

Sign Panels: Back to back within 30 degrees of parallel Yes No

Number of Faces: 1

Sign Support Structure: Pole Roof Ground Building Windows Other: _____

Does any portion of the sign or sign structure extend 24 inches above the roof line as defined in 17-17-02149 of the Municipal Code of Chicago? Yes No

Picture or rendering must be attached depicting sign placement with before and after view.

Section 3 continues on next page

CITY OF CHICAGO SIGN PERMIT APPLICATION CONTINUED

Section 3 continued

Dimensions of Sign Structure (i.e. cabinet, frame, awning, canopy)

Length: 50 Feet _____ Inches Height: 4 Feet _____ Inches Depth: 2 Feet _____ Inches
Area: 200 Sq Ft. Weight: 180 lbs.
Shape of Sign: Regular

Sign Height above Grade:

From Grade to Bottom of sign or sign structure, whichever is lowest: 8 Ft.

From Grade to Top of sign or sign structure, whichever is highest: 12 Ft.

Is City Council Order required?* Yes No

*All signs in excess of 100 Square Feet in area OR in excess of 24 feet above grade require a City Council Order pursuant to Section 13-20-680 of the Municipal Code of Chicago

Dimension of Sign Elements pursuant to Section 17-12-0601 of the Chicago Zoning Ordinance:

Length: _____ Feet _____ Inches Height: _____ Feet _____ inches Area: _____ Sq Ft.

Electrical Contractor will install: Feeders: Yes No Customer Leads: Yes No

Number of Lamps: _____ Total Wattage: _____ Type of Lamp: _____

Number of Ballast/Transformers: _____ Input of Transformers: _____

Type of Switch: _____ Location of Switch: _____

Static: Yes No

Illuminated: Yes No

If yes - External _____ Internal _____

Dynamic Image Display: Yes No

(An affidavit of compliance is required for all dynamic image display signs pursuant to Section 13-20-675(d)(2) of the Municipal Code of Chicago.)

Max Nits _____ Max Foot Candles _____ Message Time (Screen Hold): _____ seconds

Self Dimming Capability: Yes No

What is the total of the sign face area devoted to dynamic image display? _____ Sq Ft.

Section 4 - Zoning Information

Zoning District or Planned Development #: B3

Is sign located in a special sign district? Yes No

If yes: Michigan Ave. Corridor Oak St. Corridor State St./Wabash Ave. Corridor Chicago River Corridor

Total Street frontage of Zoning Lot: 110 (Ft.)

Total Area of new sign: 200 (Sq Ft.) Gross Area of all proposed signs: 200 (Sq Ft.)

Total Area of all existing signs on Zoning Lot: 92 (Sq Ft.)

Picture or rendering must be attached depicting sign placement with before and after view.

Section 4 continues on next page

CITY OF CHICAGO SIGN PERMIT APPLICATION CONTINUED

Section 4 continued

Distance from outer edge of sign or structure to curb line: 23 (Ft.)

Distance from inner edge of sign or sign structure to curb line: 25 (Ft.)

Distance from:

Public Park 10 acres or more: (Ft.)

Public Park 2 acres or more: (Ft.)

Expressway or Toll Road: (Ft.)

Lake Shore Drive: (Ft.)

Michigan Avenue (Oak St. to Roosevelt Rd.): (Ft.)

Residential District: (Ft.)

Residential building in a D district: (Ft.)

Existing off-premise/advertising signs on same side of street? [] Yes [x] No

In a B or C District: (Ft.)

In a D or M District: (Ft.)

Waterways: (Ft.)

Section 5 - Sign Permit History

Does the proposed sign, change, alter or replace an existing sign? [] Yes [x] No

If yes, were permits issued for the sign being replaced, changed or altered? [] Yes [x] No

If yes, please list each permit number and date each permit was issued:

Permit Number: Date issued:

Permit Number: Date issued:

Permit Number: Date issued:

Permit Number: Date issued:

Does the proposed sign change a static sign to a dynamic image display sign? [] Yes [x] No

Does the proposed sign change or alter the square footage or the height of the sign or sign structure? [] Yes [x] No

Does the proposed sign change an on-premise sign to an off-premise/advertising sign? [] Yes [x] No

Section 6 - Attestation and Signatures

We, the undersigned, under penalty of perjury, do hereby affirm and attest that the above information is true, complete, and correct and acknowledge that incorrect information is grounds to revoke or rescind a permit.

Owner of Real Property: [Signature] Date 01/20/2024

Lessee of Real Property: [Signature] Date 01/22/2024

Expediter: Date

Supervising Electrician*: Date

General Contractor*: [Signature] Date

* if applicable.

Picture or rendering must be attached depicting sign placement with before and after view.

For Office Use

| ZONING | PUBLIC WAY |
|--------|------------|
| | |

Sign Review Fee:

Zoning Review Fee: \$ _____ Total Fee: \$ _____

Amount Paid: \$ _____ Balance Due: \$ _____

PERMIT IS VALID FOR A PERIOD OF FIVE YEARS AFTER ISSUANCE. IT IS SOLELY THE RESPONSIBILITY OF THE OWNER OR LESSEE TO FILE FOR RENEWAL

* Once zoning fee is paid, this application is valid for a period of up to six months from payment date.

Applies to sign permits applied for on or after April 2, 2014.

City of Chicago
Mayor Rahm Emanuel



Department of Buildings
Judy Frydland, Commissioner

Identify Results

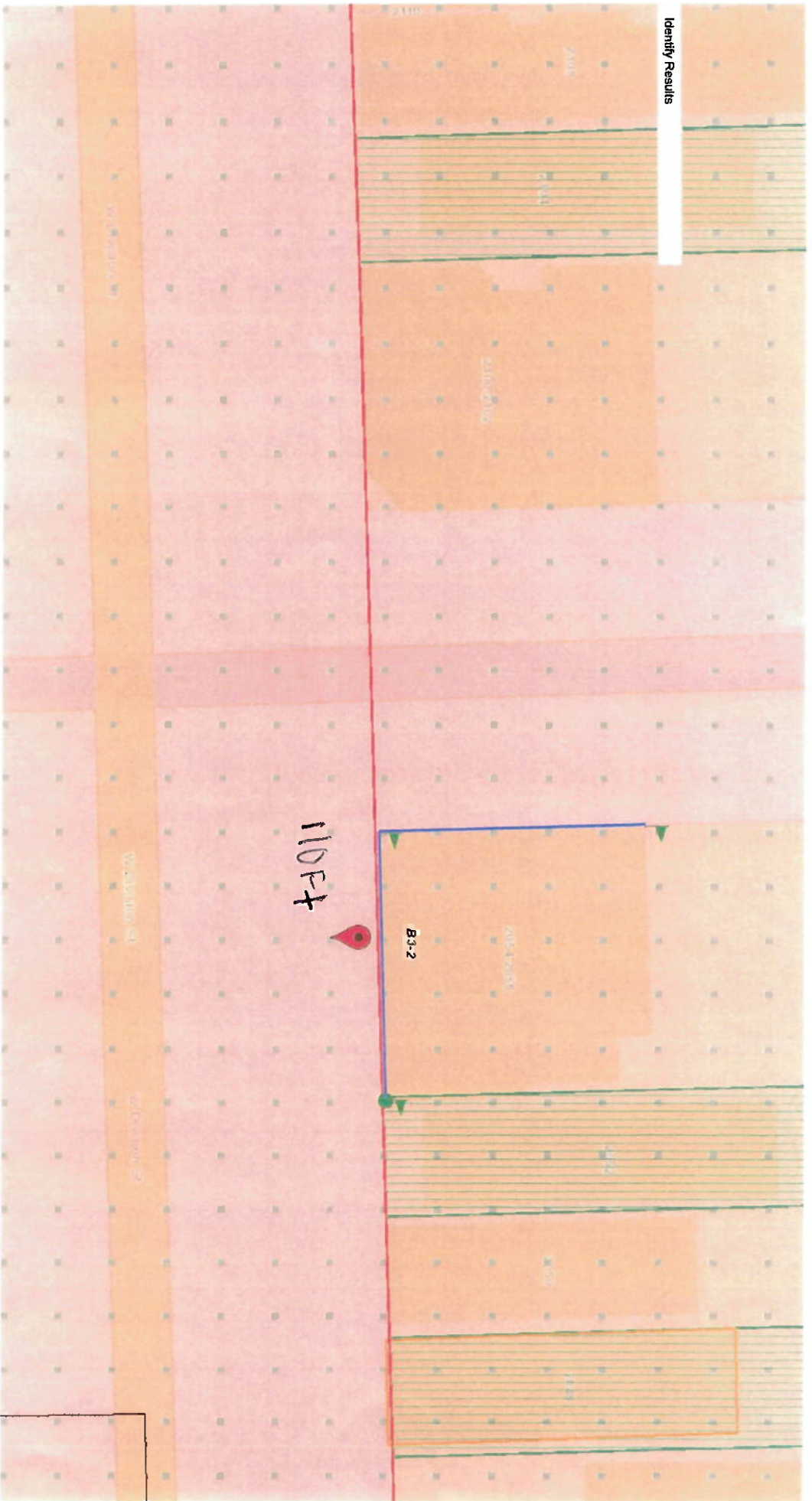



H
HERNANDEZ SIGNS AND AWNINGS INC.
400 S. Richmond St., Chicago, IL 60607 Tel: (773) 452-7000 Fax: (773) 452-6937

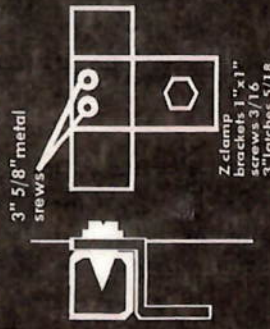

1" x 1" Galvanized Steel Tubing 16GA. typ

1/2" RND. Gal.S Tubing middle of awning for support



frame to wall anchor



CITY OF CHICAGO

LICENSE CERTIFICATE

NON-TRANSFERABLE

BY THE AUTHORITY OF THE CITY OF CHICAGO THE FOLLOWING SPECIFIED LICENSE IS HEREBY GRANTED TO

NAME: Jack's Restaurants LLC

PRINTED ON
06/14/2022

NAME:

Jacks Wicker Park
DBA: 2056-2058 W. DIVISION ST.
AT: CHICAGO, IL 60622
1st Fl - Occ: 147

LICENSE NO.

2830666

CODE

1475

FEE

\$**4,400.00

LICENSE:

Consumption on Premises - Incidental Activity

Liquor Liability Insurance Must Be Kept on The Premises At All Times.

MEMBER:Michelle K. Nelson

MEMBER:David C. Nelson

ISSUED BY THE MAYOR AS THE LOCAL LIQUOR CONTROL COMMISSIONER

THIS LICENSE IS ISSUED AND ACCEPTED SUBJECT TO THE REPRESENTATIONS MADE ON THE APPLICATION THEREFOR AND MAY BE SUSPENDED OR REVOKED FOR CAUSE AS PROVIDED BY LAW. LICENSEE SHALL OBSERVE AND COMPLY WITH ALL LAWS, ORDINANCES, RULES AND REGULATIONS OF THE UNITED STATES GOVERNMENT, STATE OF ILLINOIS, COUNTY OF COOK, CITY OF CHICAGO AND ALL AGENCIES THEREOF.

WITNESS THE HAND OF THE MAYOR OF SAID CITY AND THE CORPORATE SEAL THEREOF

THIS 14 DAY OF JUNE, 2022

EXPIRATION DATE

June 15, 2024

ATTEST

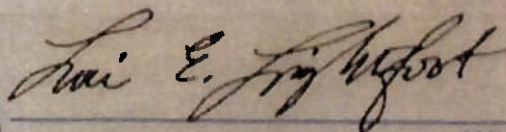

Lori E. Lightfoot

MAYOR

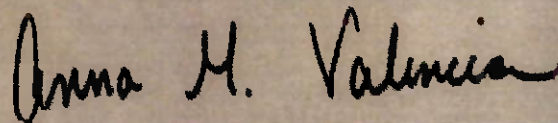

Anna M. Valencia

CITY CLERK

ACCOUNT NO. 482618

SITE 1

TRANS NO.

THIS LICENSE MUST BE POSTED IN A CONSPICUOUS PLACE UPON THE LICENSED PREMISES