

CITY COUNCIL  
COMMITTEE ON ZONING, LANDMARKS AND BUILDING STANDARDS

COUNCIL ORDER

RE: Approval of sign over 100 square feet in area or over 24 feet above grade

ORDERED, that the City Council hereby approves the following sign application submitted by:

Applicant\*: Springhill Suites by Marriott

(\* The Applicant is the owner of the real property or the business tenant of the real property. Do not list the sign contractor, sign erector, sign company or advertising entity in the above space.)

This Order approves the following sign in accordance with Municipal Code of Chicago Section 13-20-680:

Address of Sign: 8101 W. Higgins Chicago, IL 60631

Zoning District: C2-3

DOB Sign Permit Application #: 101045715

Sign Details:

1. On-premise  OR Off-premise
2. Static sign  OR Dynamic-image display sign
3. Number of sign faces 1
4. Projecting over the public way no (Yes or No) If yes, Public Way Use #: \_\_\_\_\_
5. Dimensions: Length 50 feet 2 inches Height 6 feet 6 inches  
Total square feet in area: 326 feet \_\_\_\_\_ inches
6. Height above grade: 205 feet \_\_\_\_\_ inches
7. Elevation (side of building or lot where the sign will be erected): West
8. Name of Sign Contractor/Erector: Doyle Signs, Inc.

To be legal, such sign shall comply with all provisions of Title 17 of the Chicago Municipal Code ("Zoning Ordinance") and all other provisions of the Municipal Code governing the permitting, construction and maintenance and removal of signs and sign structures. Failure of the applicant and the applicant's successors to comply shall be grounds for invalidation or revocation of the sign permit.

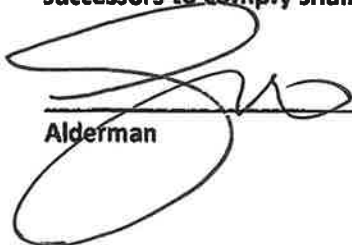
  
\_\_\_\_\_  
Alderman

41  
\_\_\_\_\_  
Ward



8/3/2023

I, Jennifer Markham  
o Property Owner/or Owner's authorized representative

For **SpringHill Suites by Marriott Hotel**, for the property located at **8101 West Higgins Road Rosemont IL 60631**, hereby authorize my agent, **Doyle Signs**, to act on my behalf in regard to obtaining necessary city approvals for the proposed sign package and/or drawings from the city's archives.

If you have any questions or require additional information, do not hesitate to contact the undersigned.

Best regards,

*Jennifer Markham*

Date: 8/3/2023



**Jennifer Markham**  
**Project Manager**  
222 W. Adams St. Suite 400, Chicago, IL 60606  
office (312) 638-2332 | cell (630) 863-5823  
[jmarkham@firsthospitality.com](mailto:jmarkham@firsthospitality.com) | [www.firsthospitality.com](http://www.firsthospitality.com)

**[www.firsthospitality.com](http://www.firsthospitality.com)**  
222 W. Adams Street, Suite 400, Chicago, IL 60606  
P: 312.638.2300

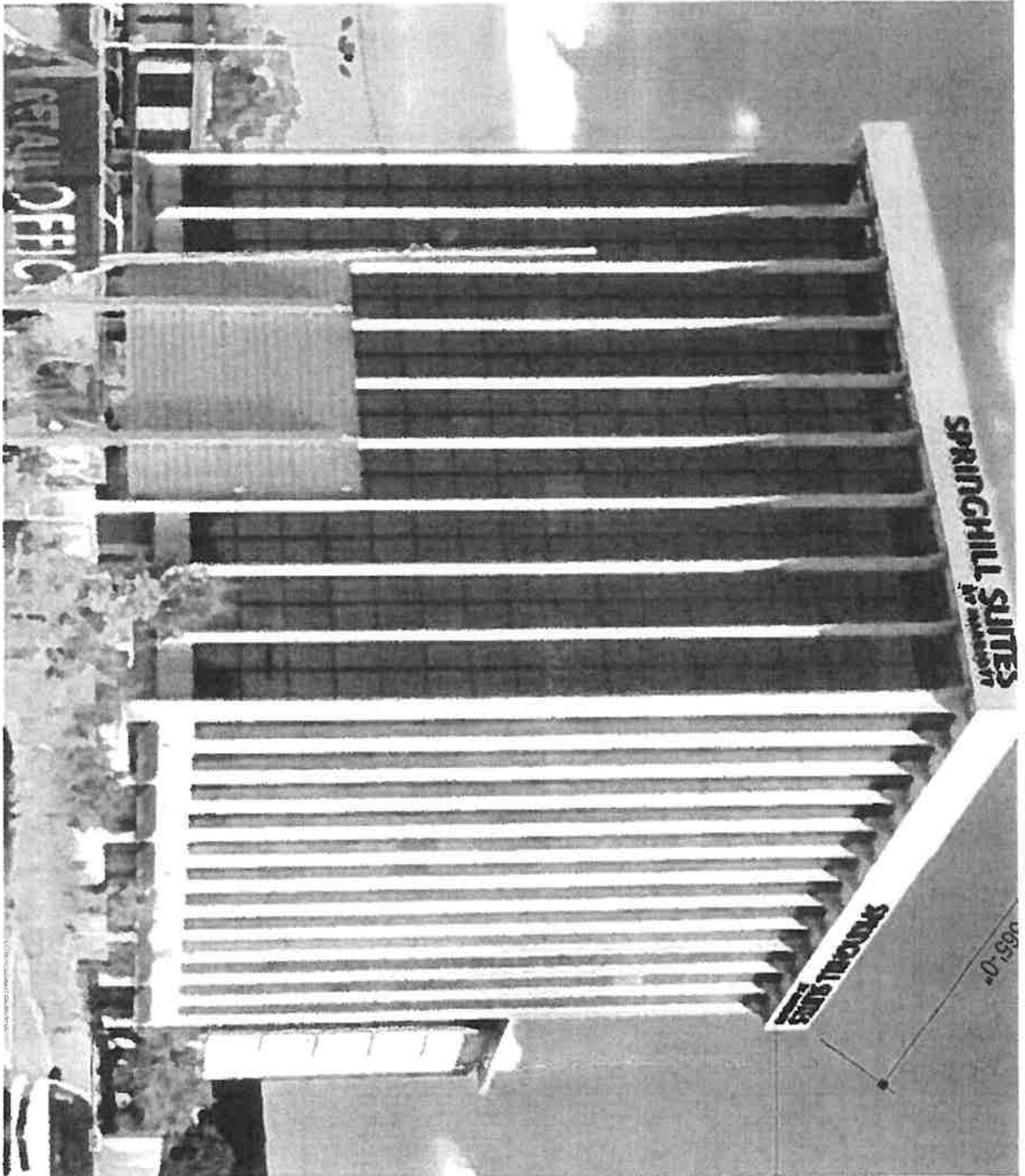

**CONTACT**  
 9310, boul. Parkway,  
 Montreal (Quebec) H1U 1N7  
 T : 514.352.8930 / F : 514.352.0396  
 info@transworldsigns.com  
 www.transworldsigns.com

**AVIS / NOTICE**  
 Ce dessin, incluant la conception graphique et les détails techniques, est la seule propriété de Transignes Transworld et est prêt à être reproduit, copié ou utilisé pour fabrication sans restriction préalable de Transignes Transworld SA.  
 This drawing, including graphic layout and technical details, is the property of Transworld Signs Co and cannot be reproduced, copied, or used without prior authorization from Transworld Signs Co.

**Client** Marriott Springhill Suites  
**Site**  
 Adr. / Add: 8101 West Higgins Road, Rosemont, IL  
 Date 2023-08-24 Rep. J. Blanchard Des. RRB  
 2023-06825-GDWG-B3-ELEVATION

**REVISIONS**  
 01 ELEVACIO  
 02 Program for  
 03  
 04  
 05  
 06



6'-5 3/4" (1992)  
4'-0" (1219)

Side View

Graphic Elevation

# SPRINGHILL SUITES

SHS-GI-48  
DUAL COLOR  
BLACK

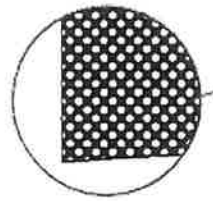

16 5/8"  
(441)

BY MAR

17'-9 1/4" (5426)

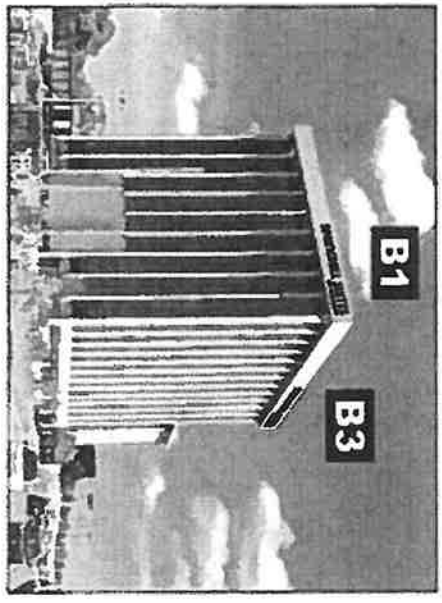

Simulation

WEST - SOUTH

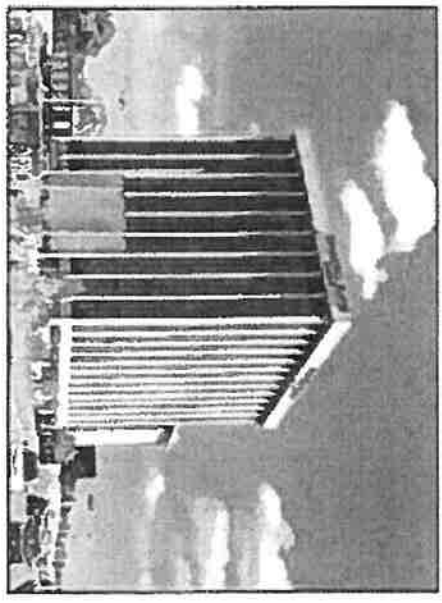

Existing

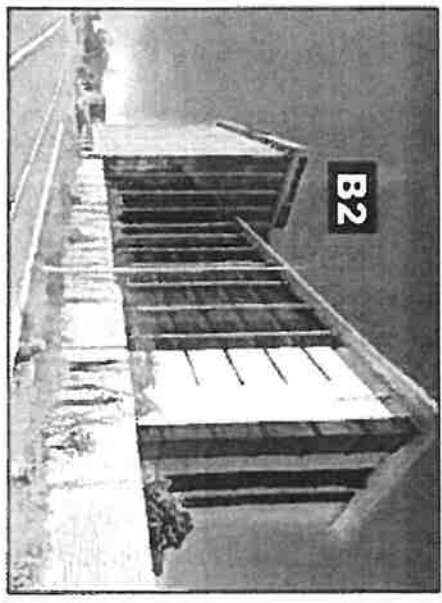

Simulation

EAST



**CONTACT**  
9310, boul. Parkway,  
Montreal (Québec) H1J 1N7  
T : 514.352.8030 / F : 514.352.0386  
info@transworldsigns.com  
www.transworldsigns.com

### AVIS / NOTICE

Ce dessin, incluant la conception graphique et les détails techniques, est la seule propriété d'Ensignes Transworld et ne peut être reproduit, copié ou utilisé pour fabrication sans l'autorisation préalable d'Ensignes Transworld s.a.

This drawing, including graphic layout and technical details, is the property of Transworld Signs Co and cannot be reproduced, copied, or used without prior authorization from Transworld Signs Co.

**Client**  
Marriott Springhill Suites

**Adr / Add**  
8101 West Higgins Road, Rosemont, IL

**Date** 2023-02-01  
**Rep** J. Blanchard  
**Chg** CK  
2023-06825-GDWG-01-2-3-CHAN

### REVISIONS

- 01 Details opt
- 02 Prepare for
- 03
- 04
- 05
- 06

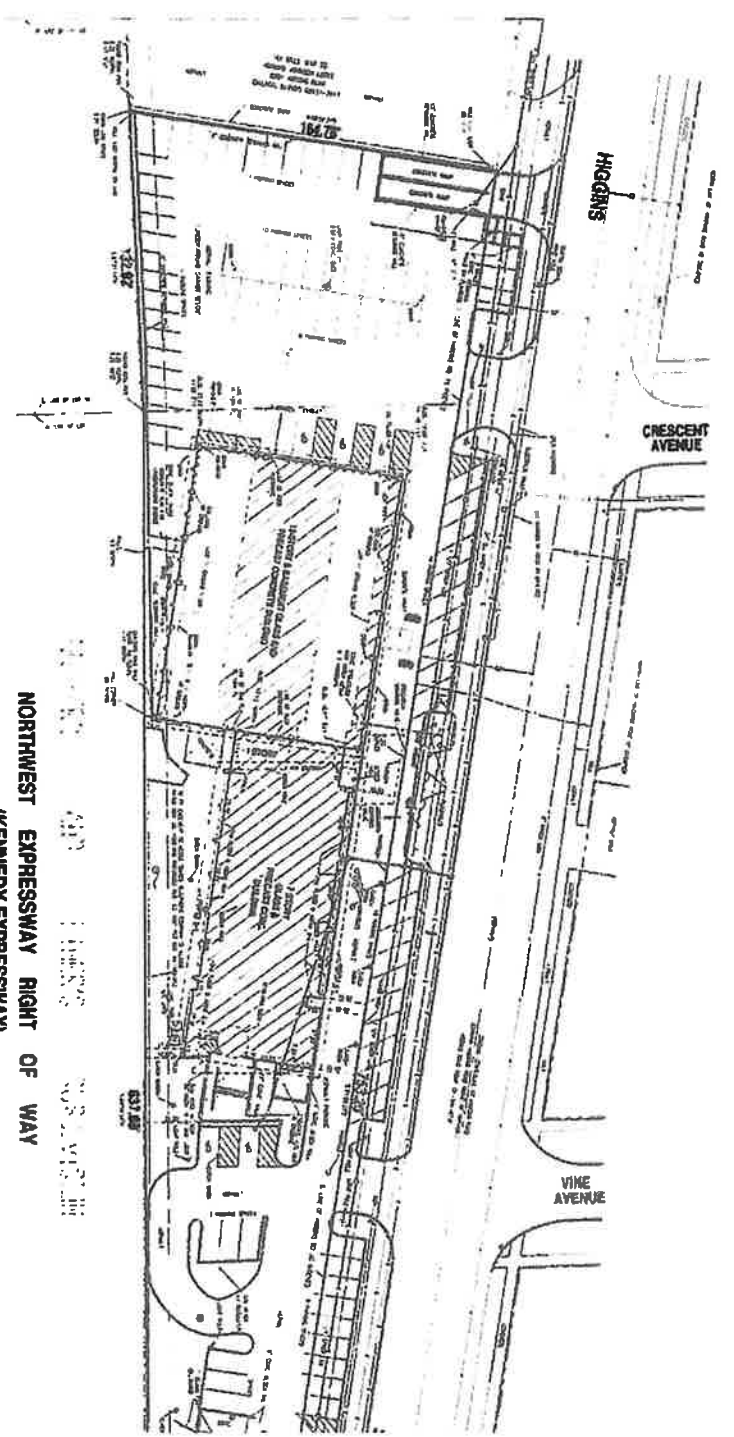

**NORTHWEST EXPRESSWAY RIGHT OF WAY  
(KENNEDY EXPRESSWAY)**

1. The accompanying plan (Plan) represents a lot of land which may be used for any purpose permitted by the zoning ordinance.
2. The lot is located in the northwest part of the block bounded by Higgins, Crescent Avenue and Vine Avenue.
3. The lot is bounded by Higgins, Crescent Avenue and Vine Avenue.
4. The lot is bounded by Higgins, Crescent Avenue and Vine Avenue.
5. The lot is bounded by Higgins, Crescent Avenue and Vine Avenue.
6. The lot is bounded by Higgins, Crescent Avenue and Vine Avenue.
7. The lot is bounded by Higgins, Crescent Avenue and Vine Avenue.
8. The lot is bounded by Higgins, Crescent Avenue and Vine Avenue.
9. The lot is bounded by Higgins, Crescent Avenue and Vine Avenue.
10. The lot is bounded by Higgins, Crescent Avenue and Vine Avenue.
11. The lot is bounded by Higgins, Crescent Avenue and Vine Avenue.
12. The lot is bounded by Higgins, Crescent Avenue and Vine Avenue.
13. The lot is bounded by Higgins, Crescent Avenue and Vine Avenue.
14. The lot is bounded by Higgins, Crescent Avenue and Vine Avenue.
15. The lot is bounded by Higgins, Crescent Avenue and Vine Avenue.
16. The lot is bounded by Higgins, Crescent Avenue and Vine Avenue.
17. The lot is bounded by Higgins, Crescent Avenue and Vine Avenue.
18. The lot is bounded by Higgins, Crescent Avenue and Vine Avenue.
19. The lot is bounded by Higgins, Crescent Avenue and Vine Avenue.
20. The lot is bounded by Higgins, Crescent Avenue and Vine Avenue.

Approved by the Board of Public Works, City of Chicago, on this 15th day of May, 1925.

City Engineer

City Clerk

City Treasurer

City Assessor

City Auditor

City Superintendent of Streets

City Superintendent of Buildings

City Superintendent of Parks

City Superintendent of Public Works

City Superintendent of Police

City Superintendent of Fire

City Superintendent of Health

City Superintendent of Education

City Superintendent of Public Safety

City Superintendent of Public Health

City Superintendent of Public Welfare

City Superintendent of Public Administration

City Superintendent of Public Finance

City Superintendent of Public Information

City Superintendent of Public Relations

City Superintendent of Public Affairs

City Superintendent of Public Services

City Superintendent of Public Utilities

City Superintendent of Public Transportation

City Superintendent of Public Safety

City Superintendent of Public Health

City Superintendent of Public Welfare

City Superintendent of Public Administration

City Superintendent of Public Finance

City Superintendent of Public Information

City Superintendent of Public Relations

City Superintendent of Public Affairs

City Superintendent of Public Services

City Superintendent of Public Utilities

City Superintendent of Public Transportation