

**CITY COUNCIL  
COMMITTEE ON ZONING, LANDMARKS AND BUILDING STANDARDS  
COUNCIL ORDER**

**RE: Approval of sign over 100 square feet in area or over 24 feet above grade**

**ORDERED, that the City Council hereby approves the following sign application submitted by:**

**Applicant\*:** \_\_\_\_\_

(\* The Applicant is the owner of the real property or the business tenant of the real property. Do not list the sign contractor, sign erector, sign company or advertising entity in the above space.)

**This Order approves the following sign in accordance with Municipal Code of Chicago Section 13-20-680:**

**Address of Sign:** \_\_\_\_\_ **Chicago, IL 606**\_\_

**Zoning District:** \_\_\_\_\_

**DOB Sign Permit Application #:** \_\_\_\_\_

**Sign Details:**

1. On-premise \_\_\_\_\_ OR Off-premise \_\_\_\_\_
2. Static sign \_\_\_\_\_ OR Dynamic-image display sign \_\_\_\_\_
3. Number of sign faces \_\_\_\_\_
4. Projecting over the public way \_\_\_\_\_ (Yes or No) If yes, Public Way Use #: \_\_\_\_\_
5. Dimensions: Length \_\_\_\_\_ feet \_\_\_\_\_ inches Height \_\_\_\_\_ feet \_\_\_\_\_ inches  
Total square feet in area: \_\_\_\_\_ feet \_\_\_\_\_ inches
6. Height above grade: \_\_\_\_\_ feet \_\_\_\_\_ inches
7. Elevation (side of building or lot where the sign will be erected): \_\_\_\_\_
8. Name of Sign Contractor/Erector: \_\_\_\_\_

**To be legal, such sign shall comply with all provisions of Title 17 of the Chicago Municipal Code (“Zoning Ordinance”) and all other provisions of the Municipal Code governing the permitting, construction and maintenance and removal of signs and sign structures. Failure of the applicant and the applicant’s successors to comply shall be grounds for invalidation or revocation of the sign permit.**



\_\_\_\_\_  
**Alderman**

\_\_\_\_\_  
**Ward**

RAYITO DE SOL/EXTERIOR GRAPHICS PACKAGE  
EXTERIOR STREET VIEW

ORDER NUMBER: 14393

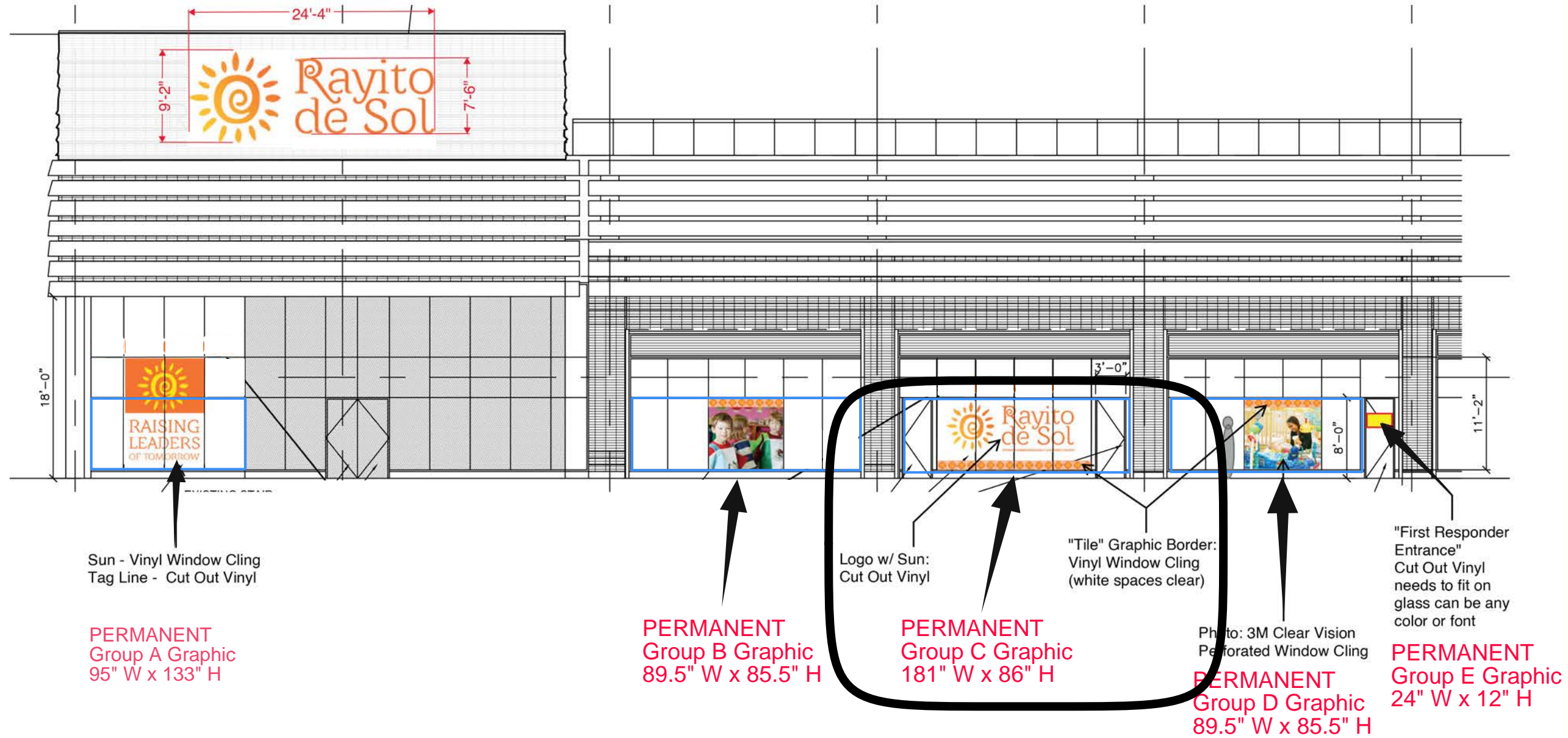

**CONTACT INFO:**  
Dick Reeves  
dick@mywindysigns.com  
847.778.6939  
www.chicagosignsandgraphics.com