

ZONING MAP AMENDMENT

TYPE 1 – NARRATIVE AND PLANS AT 1805-11 S. ALLPORT ST.

1.A. Narrative:

The Applicant seeks approval of a Type 1 rezoning to change the underlying zoning from Cl-2 Neighborhood Commercial District and RT-4 Residential Two-Flat Townhouse and Multi-Unit District to a Cl-3 Neighborhood Commercial District on behalf of 1215-25 W. 18th (Chicago), LLC (“Applicant”) for the property located at 1805-11 South Allport in Chicago, Illinois (“Property”).

The Applicant is seeking approval of a Type 1 Rezoning Application to consolidate the zoning lots located on the Property into one zoning lot with a Cl-3 zoning designation. They propose to build a small 2,405 sq. ft. two-story addition on the vacant 3,125 sq. ft. lot adjacent to the existing Thalia Hall building. This two-story addition will provide (i) an additional elevator to serve Thalia Hall, (ii) additional storage to serve Thalia Hall, and (iii) an outdoor seating area measuring 1,290 sq. ft. in total to serve the existing restaurant located on the first floor. There will be no change to Thalia Hall or the existing entertainment, retail, and residential uses. There are eight (8) residential rental units located at the north side of the existing building accessible from the 18th Street entrance only.

The property currently does not contain any on-site parking or loading and no new parking or loading spaces are required to be provided as a result of the new construction.

1.B. Bulk Requirements:

Lot Area:	15,646.25 sq. ft.
Floor Area Ratio:	2.7
Dwelling Units/MLA:	Existing 8 dwelling units 1,956 sq. ft.
Off-Street Parking:	0 parking spaces (Existing) 0 parking spaces (Proposed)
Front Setback:	18’ 11” (Proposed)
Side Setback:	N. Zero existing S. 3’6” (Proposed)
Rear Setback:	4’6” (Proposed)*
Building Height:	65’-10” (Existing Thalia Hall) 32’-0” (Proposed Addition)

*An application will be filed for a variation from the 30-foot rear yard requirement.

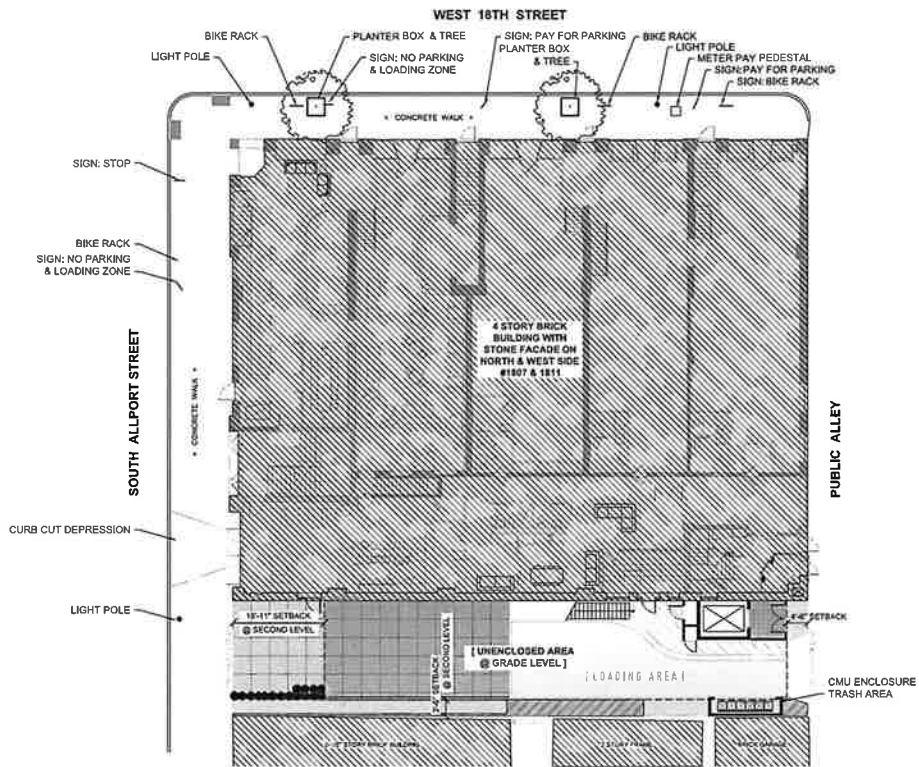

SITE PLAN
SCALE: 1" = 20'-0"
NORTH



K2 STUDIO
329 W. 18TH #501, CHICAGO IL. 60616
P: 312.275.5800 E: STUDIO@K2ARCH.COM
WWW.K2STUDIOARCHITECTS.COM

COPYRIGHT © 2023 - K2 STUDIO, INC. DRAWINGS MAY NOT BE REPRODUCED WITHOUT PERMISSION

THALIA HALL | PROPOSED ADDITION
1811 S ALLPORT ST | CHICAGO, IL
OCTOBER 03, 2023

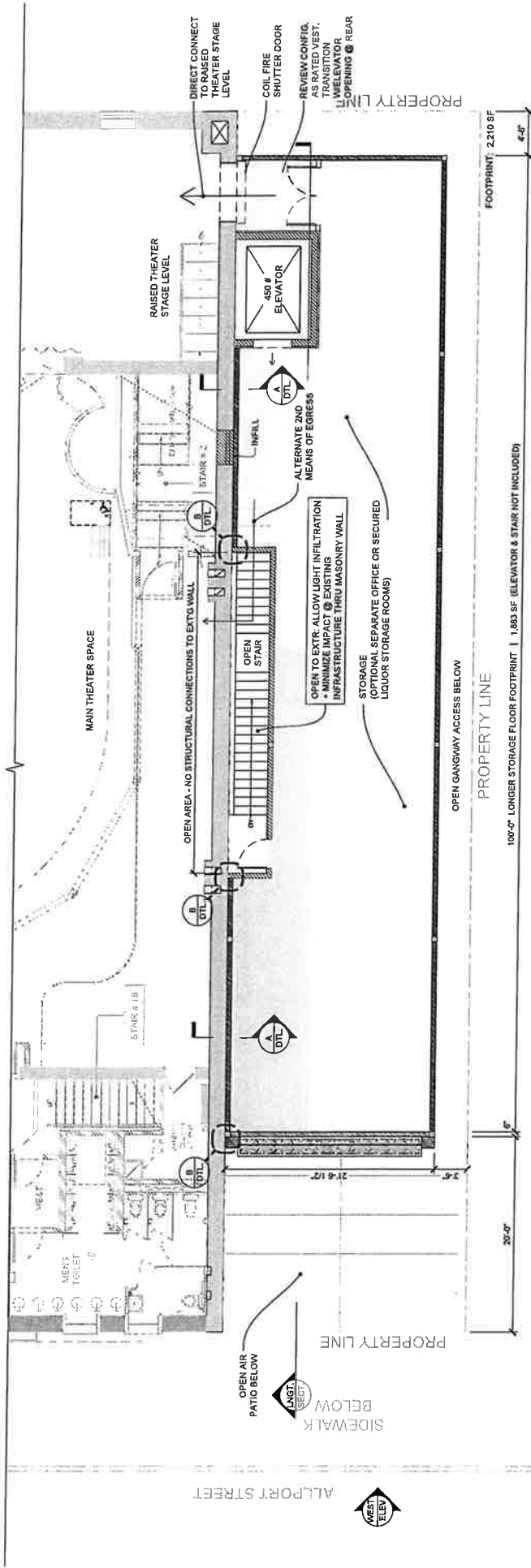

SECOND FLOOR
SCALE: 1" = 10'-0"
NORTH

THALIA HALL | PROPOSED ADDITION
1811 S ALLPORT ST | CHICAGO, IL
SEPTEMBER 28, 2023

PRC SUBMITTAL



K2 STUDIO
329 W. 18TH #501, CHICAGO IL, 60616
P: 312.276.8000 Em: STUDIO@K2ARCH.COM
WWW.K2STUDIOARCHITECTS.COM
COPYRIGHT © 2022 - 10 STUDIOS, INC. DRAWINGS MAY NOT BE REPRODUCED WITHOUT PERMISSION

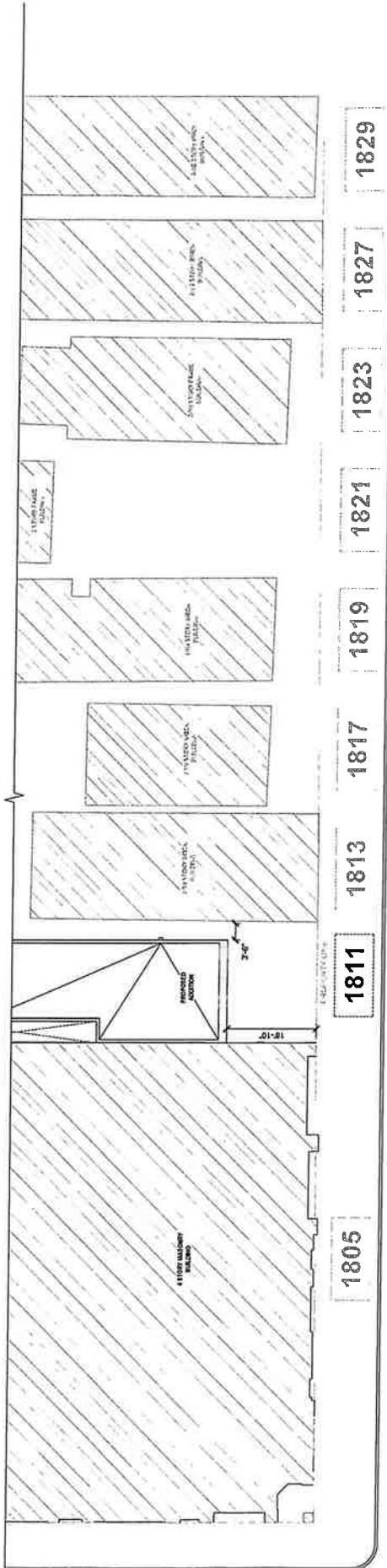
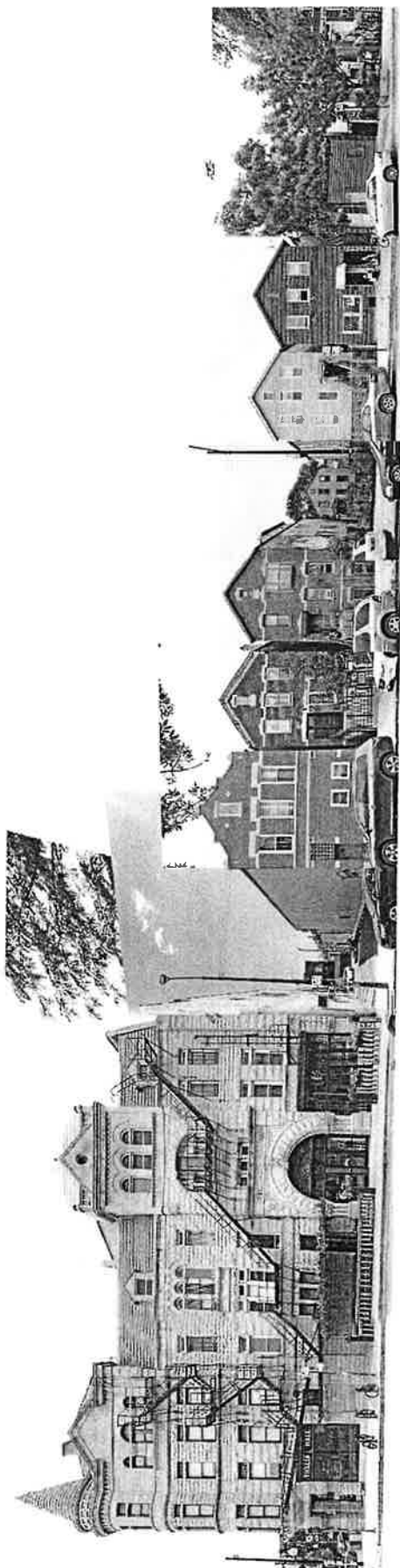

< W 18TH ST >

< S ALLPORT ST >



K2 STUDIO
 329 W. 18TH #501, CHICAGO, IL 60616
 P: 312.275.5000 E: STUDIO@K2ARCH.COM
 WWW.K2STUDIOARCHITECTS.COM
COPYRIGHT © 2023 - K2 STUDIO, INC. - DRAWINGS MAY NOT BE REPRODUCED WITHOUT PERMISSION

PRC SUBMITTAL

THALIA HALL | PROPOSED ADDITION
1811 S ALLPORT ST | CHICAGO, IL
SEPTEMBER 28, 2023

TO HIGHEST STRUCTURE
FINISH

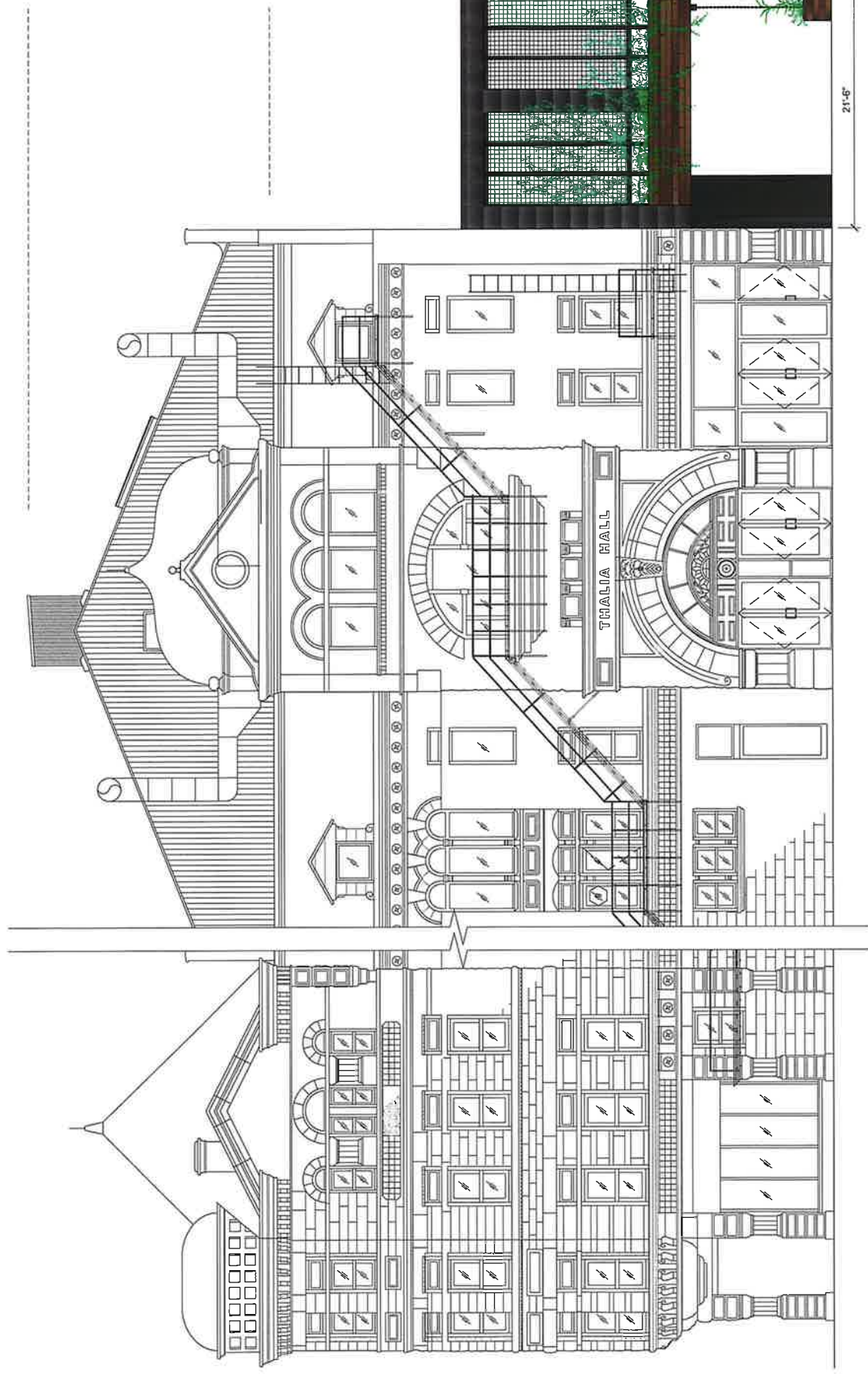

TO MARKET
FINISH

TO MARKET
FINISH

TO HIGHEST STRUCTURE
FINISH

MARKER

3'-6"
SETBACK

21'-6"

WEST ELEVATION

THALIA HALL | PROPOSED ADDITION
1811 S ALLPORT ST | CHICAGO, IL
OCTOBER 03, 2023

K2 STUDIO
 325 W. 18TH #501, CHICAGO, IL 60616
 P: 312.275.5000 E: STUDIO@K2ARCH.COM
 WWW.K2STUDIOARCHITECTS.COM

COPYRIGHT © 2023 - K2 STUDIO, INC. - DRAWINGS MAY NOT BE REPRODUCED WITHOUT PERMISSION



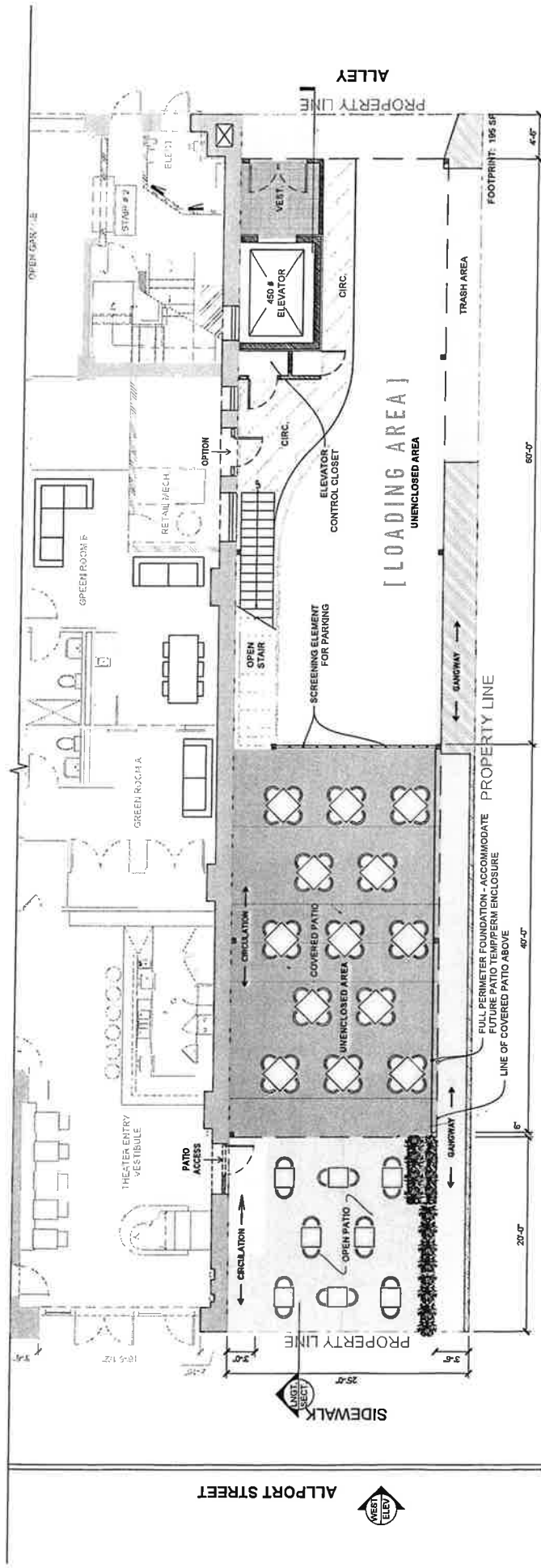

FIRST FLOOR
SCALE: 1" = 10'-0"
NORTH

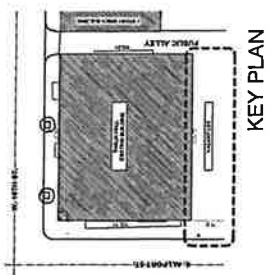

THALIA HALL | PROPOSED ADDITION
1811 S ALLPORT ST | CHICAGO, IL
SEPTEMBER 28, 2023

PRC SUBMITTAL

K2 STUDIO
329 W. 18TH #501, CHICAGO IL 60616
P: 312.275.5000 Em: STUDIO@K2ARCH.COM
WWW.K2STUDIOARCHITECTS.COM
COPYRIGHT © 2023 - K2 STUDIO, INC. - DRAWINGS MAY NOT BE REPRODUCED WITHOUT PERMISSION



ALLPORT STREET
WEST ELEV

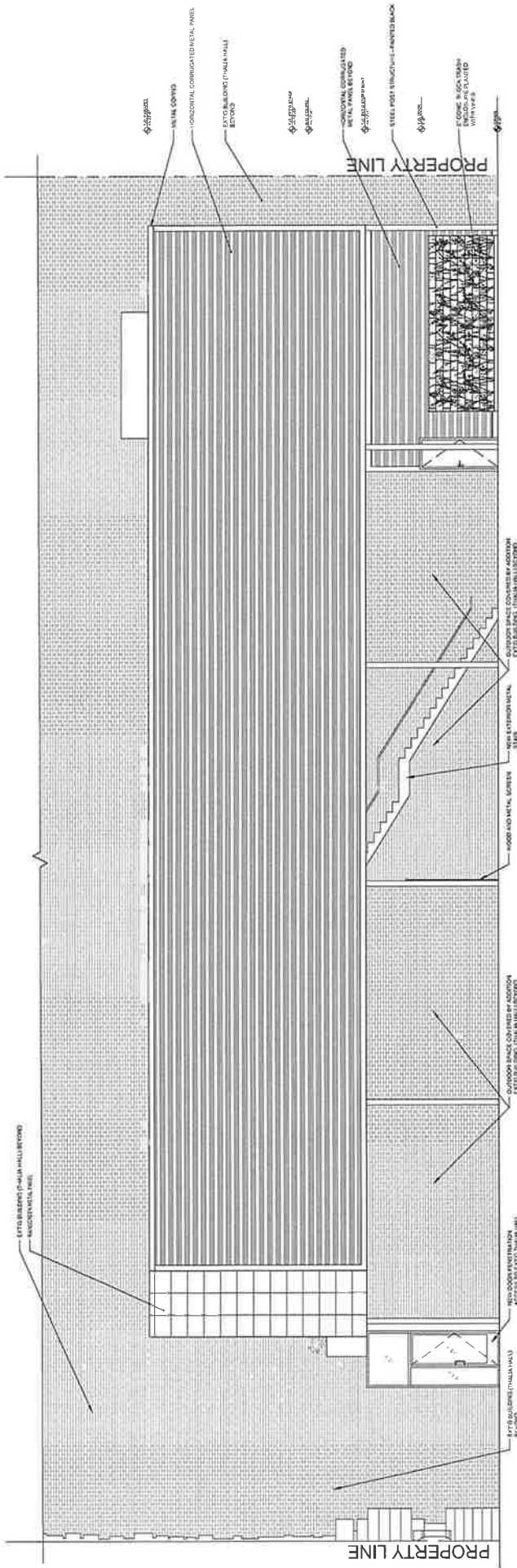

K2 STUDIO
 329 W. 18TH #501, CHICAGO IL. 60616
 P: 312.275.5000 Em: STUDIO@K2ARCH.COM
 WWW.K2STUDIOARCHITECTS.COM
 COPYRIGHT © 2021 K2 STUDIO, INC. DRAWINGS MAY NOT BE REPRODUCED WITHOUT PERMISSION

SOUTH ELEVATION

THALIA HALL | PROPOSED ADDITION
1811 S ALLPORT ST | CHICAGO, IL
OCTOBER 23, 2023

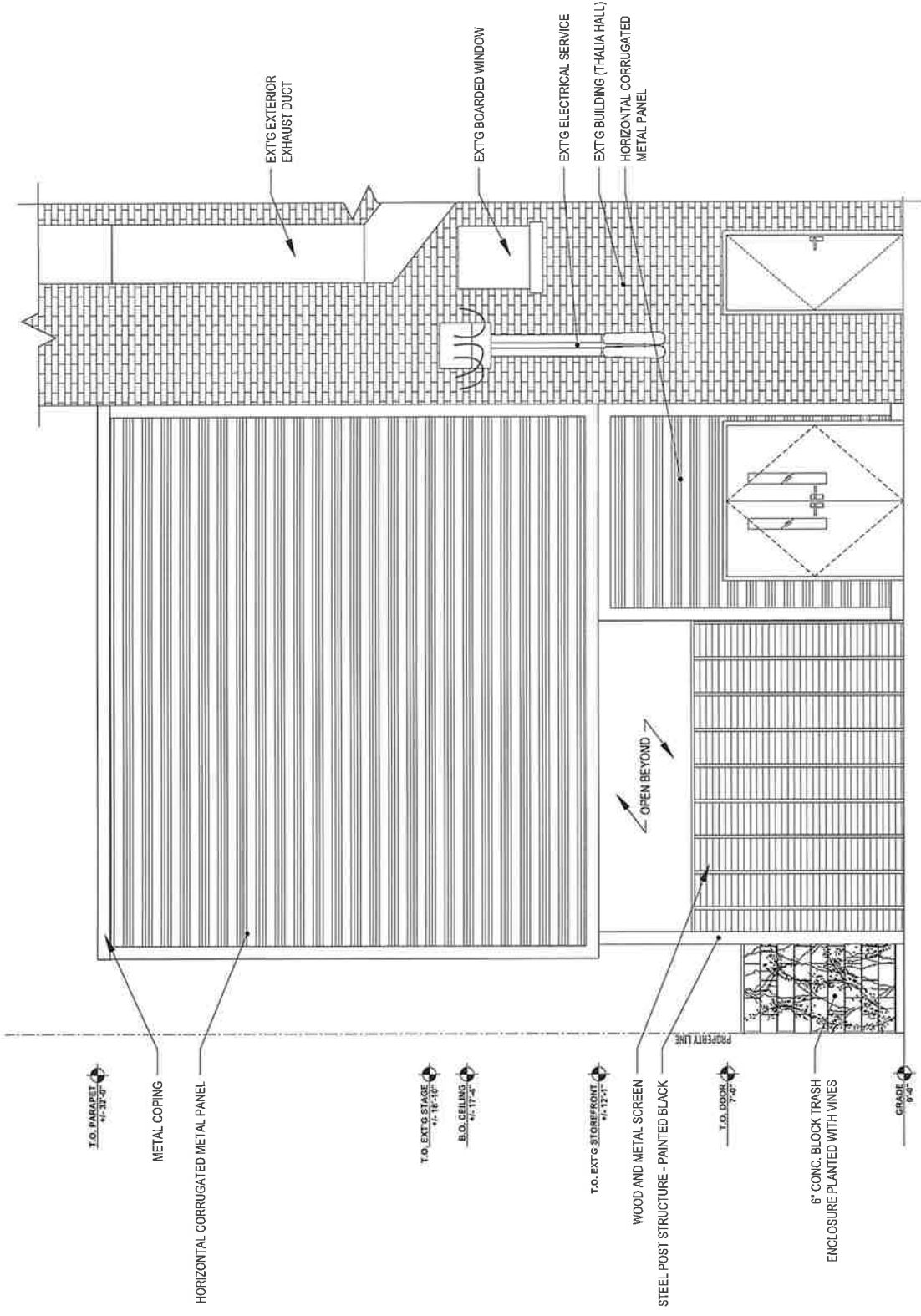

THALIA HALL | PROPOSED ADDITION
 1811 S ALLPORT ST | CHICAGO, IL
 OCTOBER 23, 2023

EAST ELEVATION

K2 STUDIO
 329 W. 18TH #801, CHICAGO IL, 60616
 P: 312.275.5000 Em: STUDIO@K2ARCH.COM
 WWW.K2STUDIOARCHITECTS.COM
 COPYRIGHT © 2023, K2 STUDIO, INC. DRAWINGS MAY NOT BE REPRODUCED WITHOUT PERMISSION

