

CITY COUNCIL
COMMITTEE ON ZONING, LANDMARKS AND BUILDING STANDARDS

COUNCIL ORDER

RE: Approval of sign over 100 square feet in area or over 24 feet above grade

ORDERED, that the City Council hereby approves the following sign application submitted by:

Applicant*: UCHICAGO MEDICINE | ADVENT HEALTH

(* The Applicant is the owner of the real property or the business tenant of the real property. Do not list the sign contractor, sign erector, sign company or advertising entity in the above space.)

This Order approves the following sign in accordance with Municipal Code of Chicago Section 13-20-680:

Address of Sign: 6084 S. ARCHER AVE Chicago, IL 60638

Zoning District: B3-1

DOB Sign Permit Application #: 101019937

Sign Details:

1. On-premise OR Off-premise
2. Static sign OR Dynamic-image display sign
3. Number of sign faces 1
4. Projecting over the public way NO (Yes or No) If yes, Public Way Use #: _____
5. Dimensions: Length 17 feet 11 inches Height 5 feet 6 inches
Total square feet in area: 101 feet 9 inches
6. Height above grade: 18 feet 0 inches
7. Elevation (side of building or lot where the sign will be erected): EAST
8. Name of Sign Contractor/Erector: ALL-RITE SIGN

To be legal, such sign shall comply with all provisions of Title 17 of the Chicago Municipal Code ("Zoning Ordinance") and all other provisions of the Municipal Code governing the permitting, construction and maintenance and removal of signs and sign structures. Failure of the applicant and the applicant's successors to comply shall be grounds for invalidation or revocation of the sign permit.

Silvana Sabares
Alderman

23
Ward

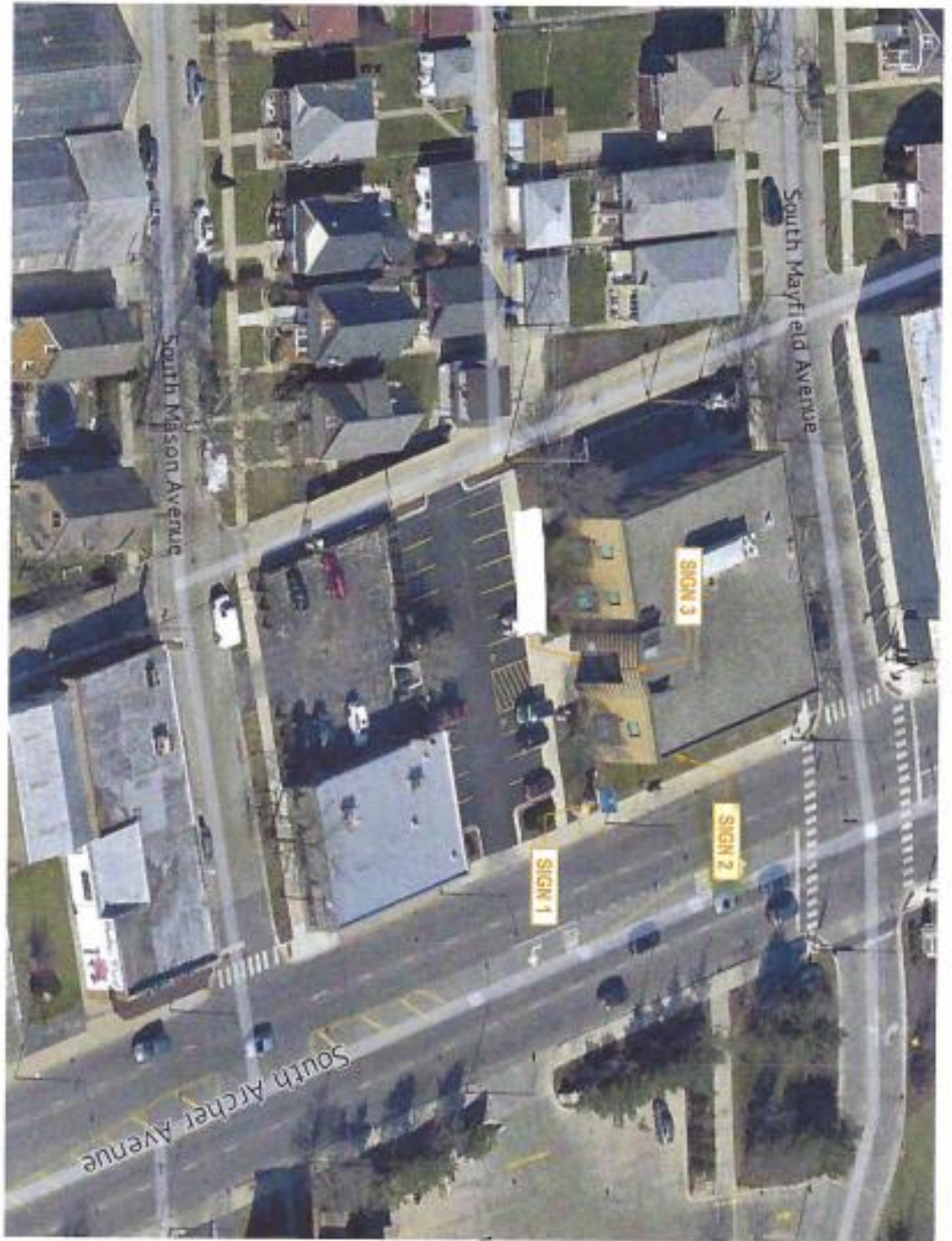

Stratus™

stratusunlimited.com

1000 N. ARCHER AVE
CHICAGO, IL 60622-7171
888.803.1583

CLIENT:	UChicagoMedicine AdventHealth	CLIENT ADDRESS:	1160 S 118	ESQ/ECT NUMBER:	644-14
ADDRESS:	6000 S ARCHER AVE CHICAGO, IL 60629-2171	SITE NUMBER:	0094	ESQ/ECT MANAGER:	DAVINDULYEN
ESQ/ECT NO.:	3	ESQ/ECT FILE NAME:	KIMCOCKMANHATTANHEALTHCARECONVERSION.WSP - Chicago 6000 Archer Ave, Chicago, 60611, IL		

Row #	Row #	Drawn/By	Description	Row #	Row #	Drawn/By	Description
Row 1	20000	03/11/2014		Row 6	40000	03/11/2014	
Row 2	21000	03/11/2014		Row 7	41000	03/11/2014	
Row 3	22000	03/11/2014		Row 8	42000	03/11/2014	
Row 4	23000	03/11/2014		Row 9	43000	03/11/2014	
Row 5	24000	03/11/2014		Row 10	44000	03/11/2014	
Row 6	25000	03/11/2014		Row 11	45000	03/11/2014	

PROPOSED ELEVATION

Scale: 3/32"=1'-0"

CUSTOM

101.9 square feet

EXISTING SIGN SF:	52.8
PROPOSED SIGN SF:	101.9

EXISTING CONDITIONS

OVERALL SIZE: 2'-6" X 17'-3/8"

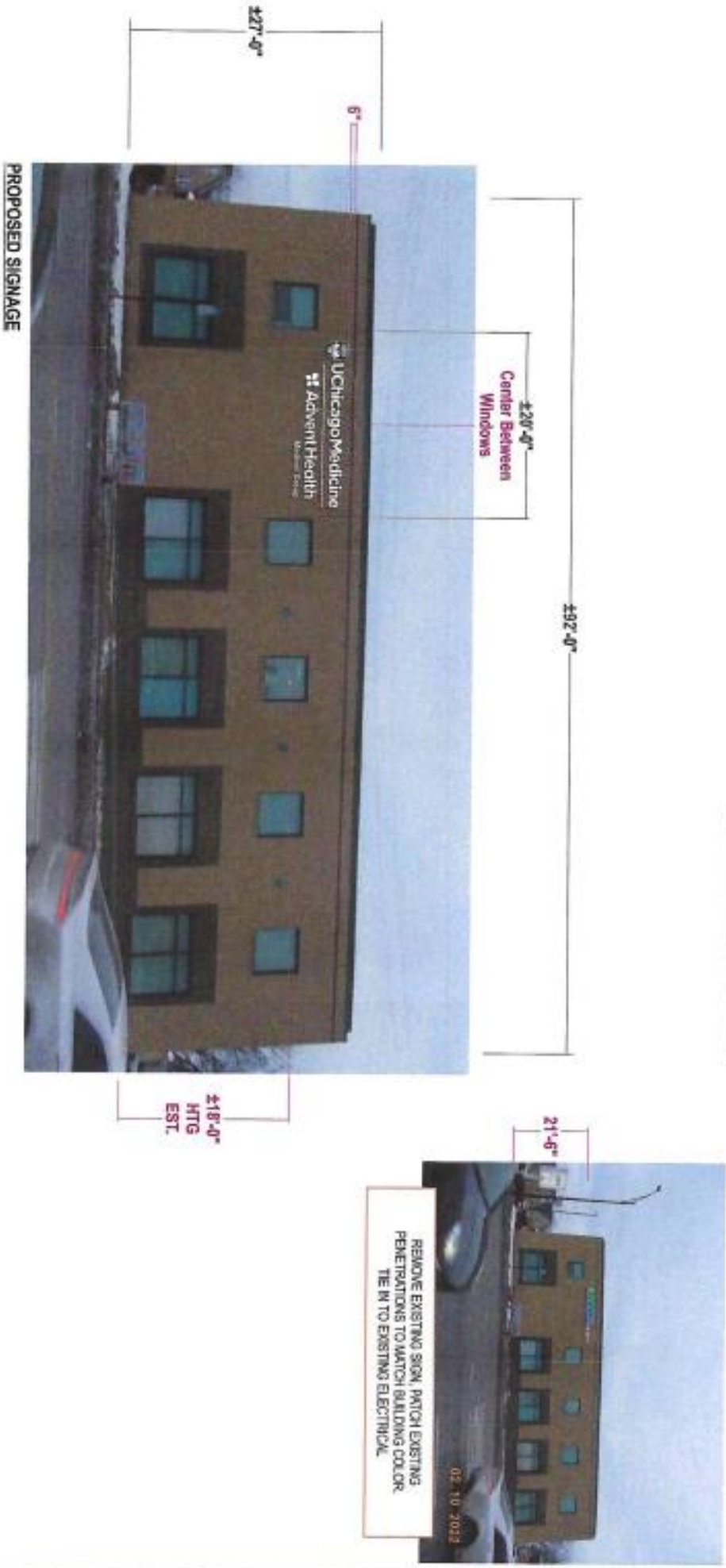

PROPOSED SIGNAGE

stratusunlimited.com
 4864 S Archer Ave
 Chicago, IL 60638
 888.503.1539

CLIENT	UChicago Medicine Advent Health	ORDER NUMBER	1195319	PROJECT NUMBER	88414
ADDRESS	4864 S ARCHER AVE CHICAGO, IL 60638-2147	ESTIMATOR	9334	PROJECT MANAGER	DAVID CULYEV
PHONE NO.	888.503.1539	ELECTRICAL FILE NAME	K:\2023\UChicagoMedicine\HEALTH\COMPOSING\2023\88414\88414_9298_Archer Ave_Chicago_R11.rvt		
FLOOR NO.	5				

Rev #	Rev #	Revised/Description	Rev #	Rev #	Revised/Description
Original	30838	611/10/16	Rev 7	42981	303020 TC
Rev 1	30934	03/12/17	Rev 8	42982	318720 TC
Rev 2	31343	03/22/18	Rev 9	42983	318720 TC
Rev 3	31911	04/27/18	Rev 10	42984	318720 TC
Rev 4	32786	11/27/18	Rev 11	42985	318720 TC
Rev 5	41284	03/11/20			
Rev 6	42281	03/20/20			

