

**CITY COUNCIL
COMMITTEE ON ZONING, LANDMARKS AND BUILDING STANDARDS**

COUNCIL ORDER

RE: Approval of sign over 100 square feet in area or over 24 feet above grade

ORDERED, that the City Council hereby approves the following sign application submitted by:

Applicant*: Public Storage

(* The Applicant is the owner of the real property or the business tenant of the real property. Do not list the sign contractor, sign erector, sign company or advertising entity in the above space.)

This Order approves the following sign in accordance with Municipal Code of Chicago Section 13-20-680:

Address of Sign: 1414 S. Wabash Chicago, IL 606

Zoning District: C2-5

DOB Sign Permit Application #: _____

Sign Details:

1. On-premise OR Off-premise _____
2. Static sign _____ OR Dynamic-image display sign _____
3. Number of sign faces 1
4. Projecting over the public way N (Yes or No) If yes, Public Way Use #: _____
5. Dimensions: Length 15 feet 9 inches Height 10 feet 1 inches
Total square feet in area: 189 feet _____ inches
6. Height above grade: 60 feet _____ inches
7. Elevation (side of building or lot where the sign will be erected): South
8. Name of Sign Contractor/Erector: All Right Sign

To be legal, such sign shall comply with all provisions of Title 17 of the Chicago Municipal Code ("Zoning Ordinance") and all other provisions of the Municipal Code governing the permitting, construction and maintenance and removal of signs and sign structures. Failure of the applicant and the applicant's successors to comply shall be grounds for invalidation or revocation of the sign permit.

Pat Dowell
Alderman

3rd
Ward

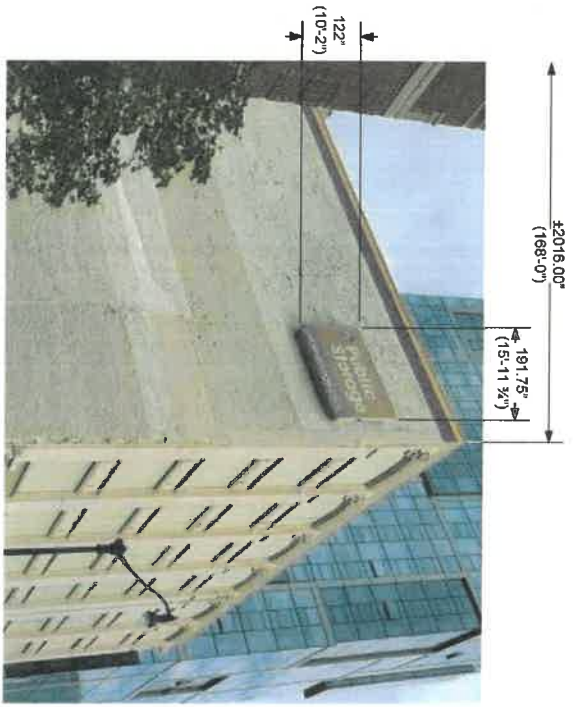

▲ EXISTING

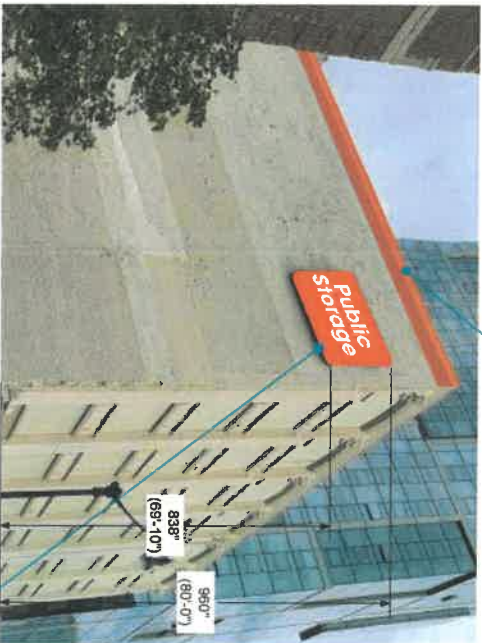

▲ PROPOSED

Stripe painted PPG Public Storage Orange by others

Cabinet painted PPG Public Storage Orange by others

NOTE: All existing mounting hardware for wall sign needs to be replaced due to extensive rust. City of Chicago requires a sealed engineering drawing to be submitted with permit applications and forms; sign will be subject to revision based on the sealed drawing.

*Existing permit for Sign 4 from 2008 is on file with the City of Chicago.



4 Sign Type: Flex Face with Applied Vinyl - QTY 1 (Retro Fit)

Scope of Work:
Retro-Fit Flex Face with Applied Vinyl, Mounted into Existing Cabinet

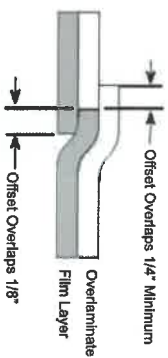

IDENTITI

425 N. Martingale Rd
18th Floor
Schaumburg, IL 60173
City, ST Chicago, IL 60605
Office 947.301.0510
Identiti.net

W.O. # 32885
Address 1414 S. Wabash Ave.
City, ST Chicago, IL 60605
PS # 20485

Orig. Date 10.03.2023
Project Mgr. N/A
Designer IDV

Rev. Art VP
Rev. Date 12.04.2023
Page Rev. 003

Color Palette
Face: White 3M PanGraphics III
3M Envision 3730-3109 PS Orange
Clear/Matte Overlaminated Film

Cabinet: PPG PS Orange
(See painting notes)

This sign design is exclusive property of Identiti Resources, LTD. and is the result of the original and creative work of its employees. This drawing is submitted to the customer for the sole purpose of purchase of the design or signage manufactured to this design. Identiti Resources, LTD. Deducts fee or use of this sign design by anyone outside of the customer's organization, without expressed written authorization by Identiti Resources, LTD. is prohibited.

Signage:
02
Cabinet Sign

Scale: 1/4" = 12"

Paint Notes	
Facade painted PPG BRP 1501 Series PS101 "Public Storage Orange" by others.	
Sign installer to use paint to touch up areas with PPG Pitt-Tech 90-374 PS101 Public Storage Orange with PPG Pitt-Tech Plus Acrylic Primer 4020 PF or PPG P1024-1	
Square Footage	
Existing SF	189.83
Allowed SF	800
Proposed SF	189.83
Code Calculation for Signage	
Wall Signs: 5 x frontage or 800 sq. ft., whichever is less	
5 X 168 = 840 SF	
800 SF Allowed	