



# Office of City Clerk

## City Council Document Tracking Sheet

City Hall  
121 North LaSalle Street  
Room 107  
Chicago, IL 60602  
[www.chicityclerk.com](http://www.chicityclerk.com)

---

**Matter ID:** Or2023-0004972

**Meeting Date:** 10/4/2023

**Sponsor(s):** Sigcho-Lopez (25) \*

**Type:** Order

**Title:** Issuance of permits for sign(s)/signboard(s) at  
3045 W 26th St. - Permit No. 101023910

**Committee Assignment:** Committee on Zoning, Landmarks and Building  
Standards

CITY COUNCIL  
COMMITTEE ON ZONING, LANDMARKS AND BUILDING STANDARDS

COUNCIL ORDER

RE: Approval of sign over 100 square feet in area or over 24 feet above grade

ORDERED, that the City Council hereby approves the following sign application submitted by:

Applicant\*: Walgreens

(\* The Applicant is the owner of the real property or the business tenant of the real property. Do not list the sign contractor, sign erector, sign company or advertising entity in the above space.)

This Order approves the following sign in accordance with Municipal Code of Chicago Section 13-20-680:

Address of Sign: 3045 W. 26th St. Chicago, IL 60623

Zoning District: C1-2

DOB Sign Permit Application #: 101023910

Sign Details:

1. On-premise  OR Off-premise
2. Static sign  OR Dynamic-image display sign
3. Number of sign faces 1
4. Projecting over the public way Yes (Yes or No) If yes, Public Way Use #: BACP1842803
5. Dimensions: Length 25 feet 2 inches Height 5 feet 7 inches  
Total square feet in area: 128 feet 0 inches
6. Height above grade: 21 feet 7 inches
7. Elevation (side of building or lot where the sign will be erected): North
8. Name of Sign Contractor/Erector: Olympik Signs

To be legal, such sign shall comply with all provisions of Title 17 of the Chicago Municipal Code ("Zoning Ordinance") and all other provisions of the Municipal Code governing the permitting, construction and maintenance and removal of signs and sign structures. Failure of the applicant and the applicant's successors to comply shall be grounds for invalidation or revocation of the sign permit.

Byron Sighele  
Alderman

25  
Ward

# Site Identification

## SITE PLAN

### SCOPE OF WORK

- NEW
- (A) CHANNEL LETTERS
- (B) CHANNEL LETTERS
- (C) CHANNEL LETTERS
- (D) CHANNEL LETTERS



Date:	05-22-2023	Project Name:	Store # P15	CUSTOMER APPROVAL
Scale:	N 1/2	Address:	3005 W 20th St	USE
Drawn:	PA	City/State/Zip:	Chicago, IL 60623	USE
PK:	0/1	Client Approval:		Date:

**COAST SIGN**  
 1500 W. Embassy St. Anaheim, CA 92802 714.520.9144

Site Identification



25'-2 7/8"



New Channel Letterset  
Internally White LED Illuminated  
Face Lit / White Acrylic Faces  
White Trim Cap / White Returns  
Pegged Off 2" From Building  
To Be Installed on Fascia

Total: 141.45 Sq. Ft.

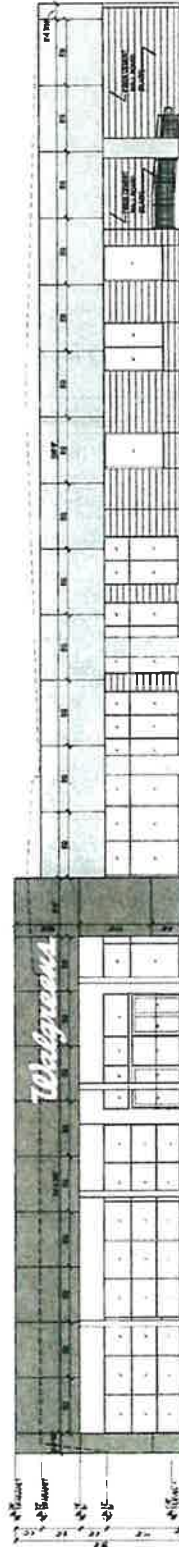

ELEVATION  
Scale: 1/8"=1'-0"

Date: 05-22-2023  
Scale: NYS  
Drawn: RR  
PM: RJ

Project Name: Store # 215  
Address: 3045 W 26th St  
City: East Peoria, Chicago, IL 66623  
Client Approval:

CUSTOMER APPROVAL  
Customer Signature: \_\_\_\_\_  
Date: \_\_\_\_\_

**COAST SIGN**  
1500 W. Embassy St. Anaheim, CA 92803 714.520.9144

