

CITY COUNCIL
COMMITTEE ON ZONING, LANDMARKS AND BUILDING STANDARDS

COUNCIL ORDER

RE: Approval of sign over 100 square feet in area or over 24 feet above grade

ORDERED, that the City Council hereby approves the following sign application submitted by:

Applicant*: Buddy Bear Car Wash

(* The Applicant is the owner of the real property or the business tenant of the real property. Do not list the sign contractor, sign erector, sign company or advertising entity in the above space.)

This Order approves the following sign in accordance with Municipal Code of Chicago Section 13-20-680:

Address of Sign: 221 W 83rd Chicago, IL 60620

Zoning District: PD 966

DOB Sign Permit Application #: 101028209

Sign Details:

1. On-premise OR Off-premise
2. Static sign OR Dynamic-image display sign
3. Number of sign faces 2
4. Projecting over the public way No (Yes or No) If yes, Public Way Use #: _____
5. Dimensions: Length 12 feet 11 inches Height 10 feet 9 inches
Total square feet in area: 139 feet 0 inches
6. Height above grade: 14 feet 9 inches
7. Elevation (side of building or lot where the sign will be erected): South
8. Name of Sign Contractor/Erector: Aurora Sign Sompany

To be legal, such sign shall comply with all provisions of Title 17 of the Chicago Municipal Code ("Zoning Ordinance") and all other provisions of the Municipal Code governing the permitting, construction and maintenance and removal of signs and sign structures. Failure of the applicant and the applicant's successors to comply shall be grounds for invalidation or revocation of the sign permit.

Alderman

21
Ward

D/F Internal LED Illuminated Pylon Sign

Materials: Fabricate and install sign of aluminum & acrylic.

Sign Faces: to be 3/16" white acrylic on both sides. With high performance vinyl applied first surface.

Retainers: 2" and 2" channels

Illumination: Internal illumination to be white LEDs.

Finish: All exposed metal surfaces to be treated with acrylic polyurethane

- 2- 5" DEEP ALUMINUM CHANNEL LOGOS, BLACK PAINTED FINISH. ACRYLIC FACES & BACKS W/ BLACK & 3M 3630-141 GOLD NUGGET VINYL OVERLAYS & TRIM CAP FACE & HALO LT W/ LED LIGHTING PROJ. MTD. FROM 1/8" ALUMINUM BACKER, WHITE PAINTED FINISH

- BASED SEAM ALUMINUM ROOF & REVEL, BLUE POLYURETHANE PAINTED FINISH, EXACT COLOR TO BE DETERMINED

- 5. DEEP ALUMINUM CHANNEL LETTERS, PMS #282 BLUE POLYURETHANE PAINTED FINISH WHITE ACRYLIC FACES W/ 3M 3630-157 SULTAN BLUE VINYL OVERLAY & BLUE TRIM CAP

- 5. DEEP ALUMINUM CHANNEL ARROW, PMS #116 RED POLYURETHANE PAINTED FINISH WHITE ACRYLIC FACES W/ 3M 3630-33 RED VINYL OVERLAY & RED TRIM CAP

- LIMESTONE SILL

- MASONRY & STONE BASE MONUMENT TO MATCH BUILDING

- 120V ELECTRICAL FEED TO DISCONNECT SWITCH

Scale 1/4" = 1'-0"

Drawn By: AM

Computer generated colors are not a true match to any PMS, vinyl or paint. Rendering shown is for concept only. Actual scale and placement shown are approximate.

All Signs shall be installed in accordance with N.E.C. Article 600
 Engineering Direction
 Mechanical Installation
 Electrical Installation
 L.S. & Specifications A-201111 C
 2017 E. 1st Street, Naperville, IL 60563

LANDLORD APPROVAL SIGNATURE

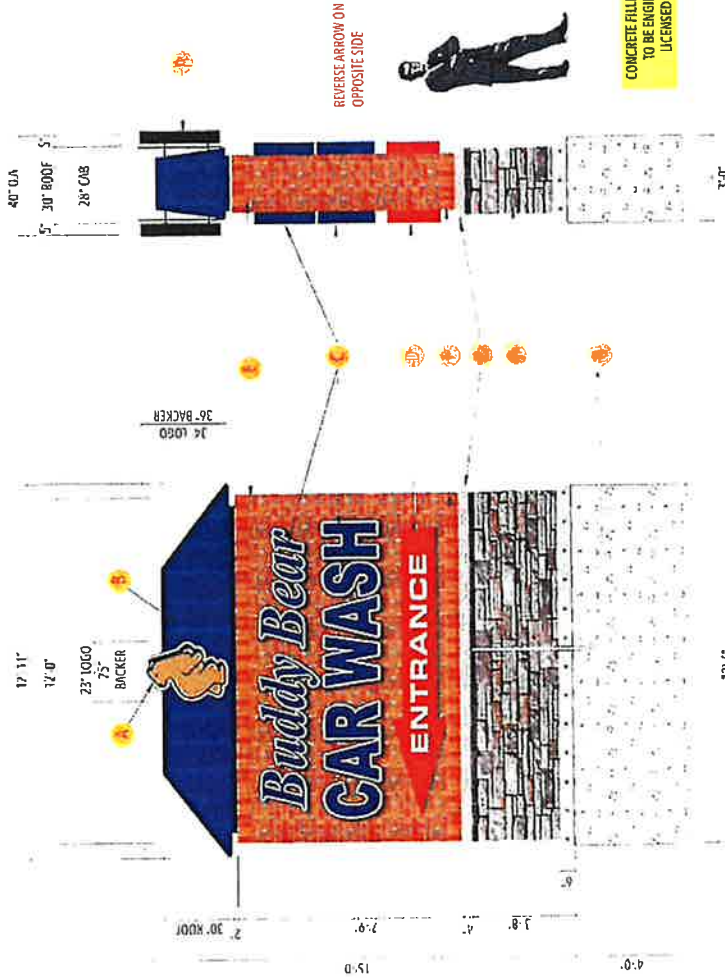

FRONT VIEW 1/4" = 1'-0"
 7 REQUIRED

SIDE VIEW 1/4" = 1'-0"