

17-13-0303-C(1) Type 1 Narrative & Plans – 8719 South Houston Avenue, Chicago, IL

Proposed Zoning: RM-4.5 Residential Multi-Unit District

Lot Area: 3,500 square feet

Proposed Land Use: The Applicant is seeking a zoning change to permit the construction of a new three-story four (4) unit residential building at the Subject Property. The Applicant is also seeking a variation as per the Chicago Zoning Code, Section 17-13-0303-D, to reduce one (1) required off-street parking space from four (4) spaces to three (3) on-site spaces to serve the proposed residential building.

(A) The Project's Floor Area Ratio: 3,822 square feet (1.09 FAR)

(B) The Project's Density (Minimum Lot Area Per D.U.): 875 square feet per D.U.
(4 residential units proposed)

(C) The amount of off-street parking: 3

* Pursuant to Sec. 17-13-0303-D, the Applicant is seeking a variation to waive one (1) required parking space from four (4) spaces to three (3) on-site spaces.

(D) Setbacks:

- a. Front Setback: 20 ft
- b. Rear Setback: 56 ft.
- c. Side Setbacks:
 - North Side: 2 feet
 - South Side: 3 feet

(E) Building Height: 35 feet 5 inches



535 N. MICHIGAN AVE.
SUITE No. 200
CHICAGO, IL 60611

DATE: 11/11/2014
PROJECT: PROPOSED 4 UNIT FRAME RESIDENCE WITH BRICK FAÇADE AS PER PLANS
DRAWN BY: [Name]
CHECKED BY: [Name]

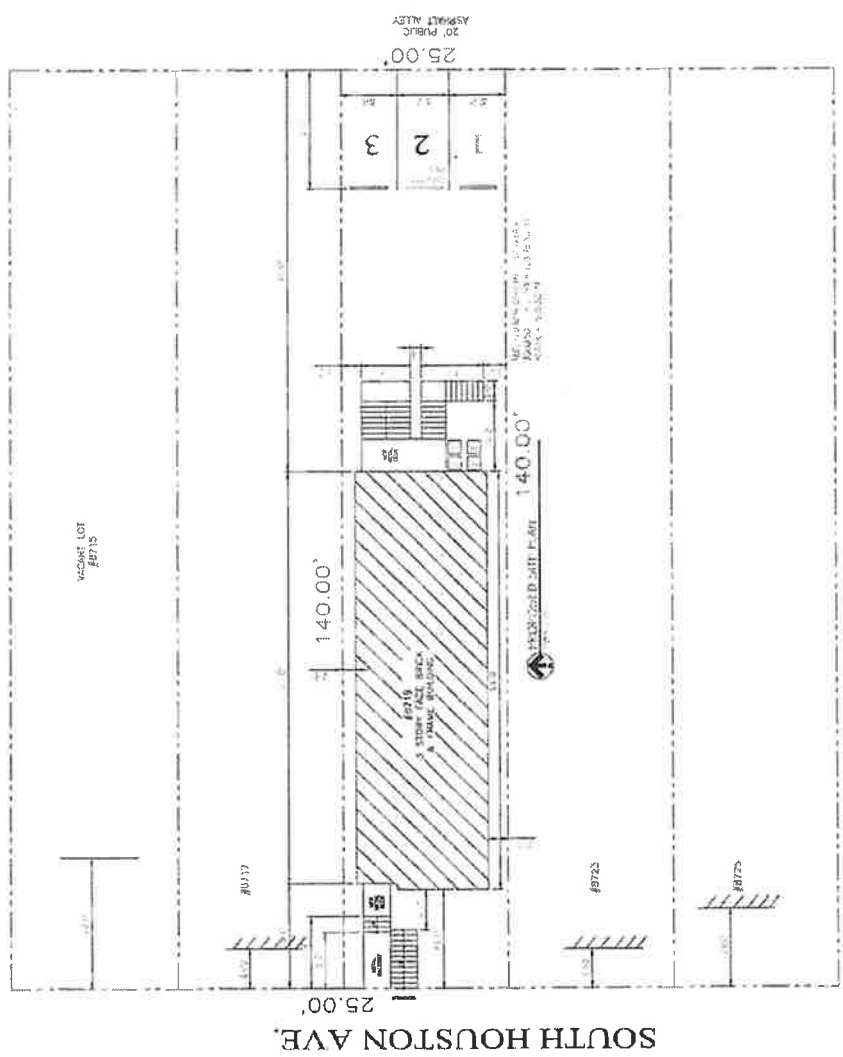

Table with columns for NO., DATE, and DESCRIPTION. The table is mostly empty, indicating a revision log.

**ERECT THREE STORY
4 UNIT FRAME RESIDENCE
WITH BRICK FAÇADE
AS PER PLANS**

PROPOSED SITE PLAN

LJ047-23
A-0.1
Project Number:



NOTE: ALL DIMENSIONS TO EXISTING BUILDING ELEMENTS ARE APPROXIMATE GENERAL CONTRACTOR TO VERIFY ALL DIMENSIONS IN FIELD

Final for Publication

60% OF DRAWING - 8/14/10

LAM
ARCHITECTS

535 N. MICHIGAN AVE.
SUITE No. 200
CHICAGO, IL 60611

REGISTERED ARCHITECT
STATE OF ILLINOIS

LESLIE MARTINEZ
03191623

ILL. REG. 11-2-2012

**ERECT THREE STORY
4 UNIT FRAME RESIDENCE
W/BRICK FACE
AS PER PLANS**

PROPOSED PLAN

PROJECT NUMBER
LJ1047-23

A-2.1

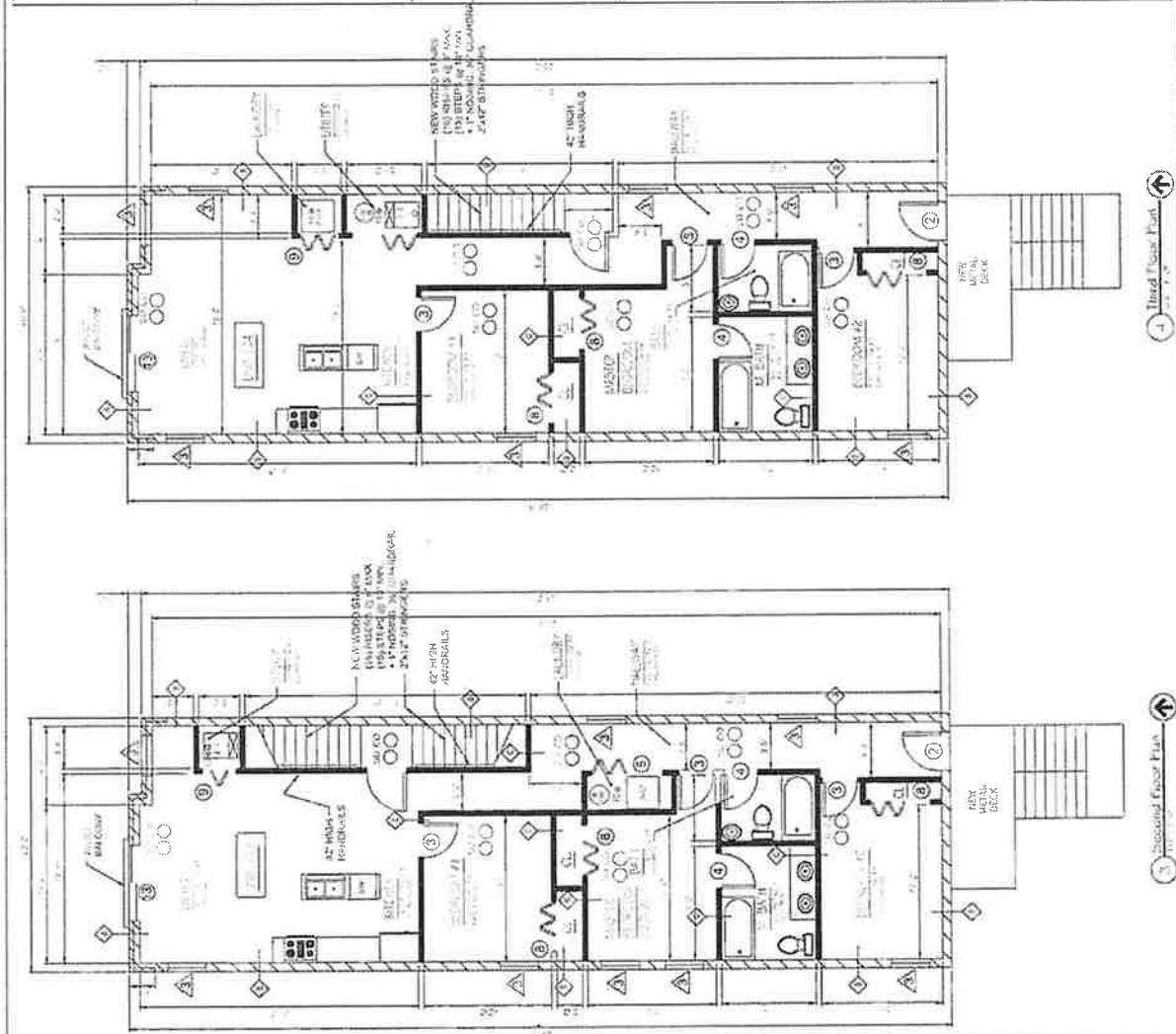

- NOTES:**
1. ALL DIMENSIONS TO FACE UNLESS NOTED OTHERWISE.
 2. ALL FINISHES TO BE AS NOTED ON THESE PLANS.
 3. ALL WORK TO BE IN ACCORDANCE WITH THE LATEST EDITIONS OF THE IBC AND ALL APPLICABLE CODES.
 4. ALL WORK TO BE IN ACCORDANCE WITH THE LATEST EDITIONS OF THE IBC AND ALL APPLICABLE CODES.
 5. ALL WORK TO BE IN ACCORDANCE WITH THE LATEST EDITIONS OF THE IBC AND ALL APPLICABLE CODES.
 6. ALL WORK TO BE IN ACCORDANCE WITH THE LATEST EDITIONS OF THE IBC AND ALL APPLICABLE CODES.
 7. ALL WORK TO BE IN ACCORDANCE WITH THE LATEST EDITIONS OF THE IBC AND ALL APPLICABLE CODES.
 8. ALL WORK TO BE IN ACCORDANCE WITH THE LATEST EDITIONS OF THE IBC AND ALL APPLICABLE CODES.
 9. ALL WORK TO BE IN ACCORDANCE WITH THE LATEST EDITIONS OF THE IBC AND ALL APPLICABLE CODES.
 10. ALL WORK TO BE IN ACCORDANCE WITH THE LATEST EDITIONS OF THE IBC AND ALL APPLICABLE CODES.

LEGEND

- 1. BRICK VENEER WALL
- 2. 4\"/>

NOTE: ALL DIMENSIONS TO EXISTING BUILDING ELEMENTS ARE APPROXIMATE GENERAL CONTRACTOR TO VERIFY ALL DIMENSIONS IN FIELD

LAM
 ARCHITECT
 535 N. MICHIGAN AVE.
 SUITE No. 200
 CHICAGO, IL 60611

PROJECT NO. 11-03-2012
 DATE 11-03-2012

ERIC MARQUEZ
 ARCHITECT
 8712 S. MARSHFIELD AVE.
 CHICAGO, IL 60619

PROPOSED PLAN
 LJO47-23
 A-2

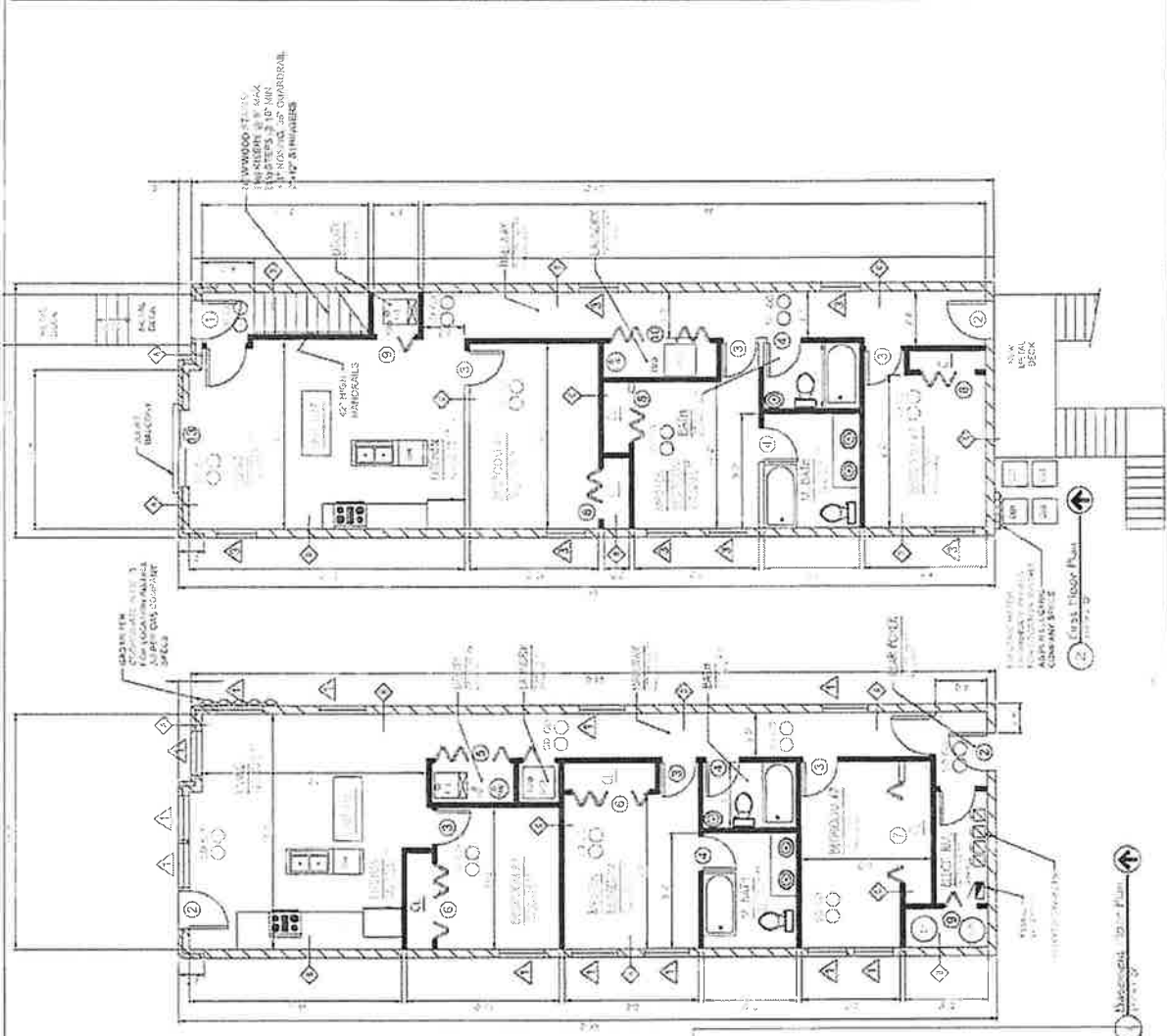

- REVISIONS**
1. REVISED PER ARCHITECT'S COMMENTS
 2. REVISED PER ARCHITECT'S COMMENTS
 3. REVISED PER ARCHITECT'S COMMENTS
 4. REVISED PER ARCHITECT'S COMMENTS
 5. REVISED PER ARCHITECT'S COMMENTS
 6. REVISED PER ARCHITECT'S COMMENTS
 7. REVISED PER ARCHITECT'S COMMENTS
 8. REVISED PER ARCHITECT'S COMMENTS
 9. REVISED PER ARCHITECT'S COMMENTS
 10. REVISED PER ARCHITECT'S COMMENTS
 11. REVISED PER ARCHITECT'S COMMENTS
 12. REVISED PER ARCHITECT'S COMMENTS
 13. REVISED PER ARCHITECT'S COMMENTS
 14. REVISED PER ARCHITECT'S COMMENTS
 15. REVISED PER ARCHITECT'S COMMENTS
 16. REVISED PER ARCHITECT'S COMMENTS
 17. REVISED PER ARCHITECT'S COMMENTS
 18. REVISED PER ARCHITECT'S COMMENTS
 19. REVISED PER ARCHITECT'S COMMENTS
 20. REVISED PER ARCHITECT'S COMMENTS
 21. REVISED PER ARCHITECT'S COMMENTS
 22. REVISED PER ARCHITECT'S COMMENTS
 23. REVISED PER ARCHITECT'S COMMENTS
 24. REVISED PER ARCHITECT'S COMMENTS
 25. REVISED PER ARCHITECT'S COMMENTS
 26. REVISED PER ARCHITECT'S COMMENTS
 27. REVISED PER ARCHITECT'S COMMENTS
 28. REVISED PER ARCHITECT'S COMMENTS
 29. REVISED PER ARCHITECT'S COMMENTS
 30. REVISED PER ARCHITECT'S COMMENTS
 31. REVISED PER ARCHITECT'S COMMENTS
 32. REVISED PER ARCHITECT'S COMMENTS
 33. REVISED PER ARCHITECT'S COMMENTS
 34. REVISED PER ARCHITECT'S COMMENTS
 35. REVISED PER ARCHITECT'S COMMENTS
 36. REVISED PER ARCHITECT'S COMMENTS
 37. REVISED PER ARCHITECT'S COMMENTS
 38. REVISED PER ARCHITECT'S COMMENTS
 39. REVISED PER ARCHITECT'S COMMENTS
 40. REVISED PER ARCHITECT'S COMMENTS
 41. REVISED PER ARCHITECT'S COMMENTS
 42. REVISED PER ARCHITECT'S COMMENTS
 43. REVISED PER ARCHITECT'S COMMENTS
 44. REVISED PER ARCHITECT'S COMMENTS
 45. REVISED PER ARCHITECT'S COMMENTS
 46. REVISED PER ARCHITECT'S COMMENTS
 47. REVISED PER ARCHITECT'S COMMENTS
 48. REVISED PER ARCHITECT'S COMMENTS
 49. REVISED PER ARCHITECT'S COMMENTS
 50. REVISED PER ARCHITECT'S COMMENTS
 51. REVISED PER ARCHITECT'S COMMENTS
 52. REVISED PER ARCHITECT'S COMMENTS
 53. REVISED PER ARCHITECT'S COMMENTS
 54. REVISED PER ARCHITECT'S COMMENTS
 55. REVISED PER ARCHITECT'S COMMENTS
 56. REVISED PER ARCHITECT'S COMMENTS
 57. REVISED PER ARCHITECT'S COMMENTS
 58. REVISED PER ARCHITECT'S COMMENTS
 59. REVISED PER ARCHITECT'S COMMENTS
 60. REVISED PER ARCHITECT'S COMMENTS
 61. REVISED PER ARCHITECT'S COMMENTS
 62. REVISED PER ARCHITECT'S COMMENTS
 63. REVISED PER ARCHITECT'S COMMENTS
 64. REVISED PER ARCHITECT'S COMMENTS
 65. REVISED PER ARCHITECT'S COMMENTS
 66. REVISED PER ARCHITECT'S COMMENTS
 67. REVISED PER ARCHITECT'S COMMENTS
 68. REVISED PER ARCHITECT'S COMMENTS
 69. REVISED PER ARCHITECT'S COMMENTS
 70. REVISED PER ARCHITECT'S COMMENTS
 71. REVISED PER ARCHITECT'S COMMENTS
 72. REVISED PER ARCHITECT'S COMMENTS
 73. REVISED PER ARCHITECT'S COMMENTS
 74. REVISED PER ARCHITECT'S COMMENTS
 75. REVISED PER ARCHITECT'S COMMENTS
 76. REVISED PER ARCHITECT'S COMMENTS
 77. REVISED PER ARCHITECT'S COMMENTS
 78. REVISED PER ARCHITECT'S COMMENTS
 79. REVISED PER ARCHITECT'S COMMENTS
 80. REVISED PER ARCHITECT'S COMMENTS
 81. REVISED PER ARCHITECT'S COMMENTS
 82. REVISED PER ARCHITECT'S COMMENTS
 83. REVISED PER ARCHITECT'S COMMENTS
 84. REVISED PER ARCHITECT'S COMMENTS
 85. REVISED PER ARCHITECT'S COMMENTS
 86. REVISED PER ARCHITECT'S COMMENTS
 87. REVISED PER ARCHITECT'S COMMENTS
 88. REVISED PER ARCHITECT'S COMMENTS
 89. REVISED PER ARCHITECT'S COMMENTS
 90. REVISED PER ARCHITECT'S COMMENTS
 91. REVISED PER ARCHITECT'S COMMENTS
 92. REVISED PER ARCHITECT'S COMMENTS
 93. REVISED PER ARCHITECT'S COMMENTS
 94. REVISED PER ARCHITECT'S COMMENTS
 95. REVISED PER ARCHITECT'S COMMENTS
 96. REVISED PER ARCHITECT'S COMMENTS
 97. REVISED PER ARCHITECT'S COMMENTS
 98. REVISED PER ARCHITECT'S COMMENTS
 99. REVISED PER ARCHITECT'S COMMENTS
 100. REVISED PER ARCHITECT'S COMMENTS

LEGEND

- 1. WOODWORK FINISH
- 2. NEW WOOD DECK
- 3. NEW WOOD STAIRS
- 4. NEW WOOD FLOORING
- 5. NEW WOOD WALLS
- 6. NEW WOOD CEILING
- 7. NEW WOOD TRIM
- 8. NEW WOOD DOORS
- 9. NEW WOOD WINDOWS
- 10. NEW WOOD CABINETS
- 11. NEW WOOD BATHS
- 12. NEW WOOD BEDROOMS
- 13. NEW WOOD LIVING AREAS
- 14. NEW WOOD KITCHENS
- 15. NEW WOOD HALLS
- 16. NEW WOOD STAIRS
- 17. NEW WOOD PORCHES
- 18. NEW WOOD PATIOS
- 19. NEW WOOD TERRACES
- 20. NEW WOOD BALCONIES
- 21. NEW WOOD PATIOES
- 22. NEW WOOD DECKS
- 23. NEW WOOD STAIRS
- 24. NEW WOOD FLOORING
- 25. NEW WOOD WALLS
- 26. NEW WOOD CEILING
- 27. NEW WOOD TRIM
- 28. NEW WOOD DOORS
- 29. NEW WOOD WINDOWS
- 30. NEW WOOD CABINETS
- 31. NEW WOOD BATHS
- 32. NEW WOOD BEDROOMS
- 33. NEW WOOD LIVING AREAS
- 34. NEW WOOD KITCHENS
- 35. NEW WOOD HALLS
- 36. NEW WOOD STAIRS
- 37. NEW WOOD PORCHES
- 38. NEW WOOD PATIOS
- 39. NEW WOOD TERRACES
- 40. NEW WOOD BALCONIES
- 41. NEW WOOD PATIOES
- 42. NEW WOOD DECKS
- 43. NEW WOOD STAIRS
- 44. NEW WOOD FLOORING
- 45. NEW WOOD WALLS
- 46. NEW WOOD CEILING
- 47. NEW WOOD TRIM
- 48. NEW WOOD DOORS
- 49. NEW WOOD WINDOWS
- 50. NEW WOOD CABINETS
- 51. NEW WOOD BATHS
- 52. NEW WOOD BEDROOMS
- 53. NEW WOOD LIVING AREAS
- 54. NEW WOOD KITCHENS
- 55. NEW WOOD HALLS
- 56. NEW WOOD STAIRS
- 57. NEW WOOD PORCHES
- 58. NEW WOOD PATIOS
- 59. NEW WOOD TERRACES
- 60. NEW WOOD BALCONIES
- 61. NEW WOOD PATIOES
- 62. NEW WOOD DECKS
- 63. NEW WOOD STAIRS
- 64. NEW WOOD FLOORING
- 65. NEW WOOD WALLS
- 66. NEW WOOD CEILING
- 67. NEW WOOD TRIM
- 68. NEW WOOD DOORS
- 69. NEW WOOD WINDOWS
- 70. NEW WOOD CABINETS
- 71. NEW WOOD BATHS
- 72. NEW WOOD BEDROOMS
- 73. NEW WOOD LIVING AREAS
- 74. NEW WOOD KITCHENS
- 75. NEW WOOD HALLS
- 76. NEW WOOD STAIRS
- 77. NEW WOOD PORCHES
- 78. NEW WOOD PATIOS
- 79. NEW WOOD TERRACES
- 80. NEW WOOD BALCONIES
- 81. NEW WOOD PATIOES
- 82. NEW WOOD DECKS
- 83. NEW WOOD STAIRS
- 84. NEW WOOD FLOORING
- 85. NEW WOOD WALLS
- 86. NEW WOOD CEILING
- 87. NEW WOOD TRIM
- 88. NEW WOOD DOORS
- 89. NEW WOOD WINDOWS
- 90. NEW WOOD CABINETS
- 91. NEW WOOD BATHS
- 92. NEW WOOD BEDROOMS
- 93. NEW WOOD LIVING AREAS
- 94. NEW WOOD KITCHENS
- 95. NEW WOOD HALLS
- 96. NEW WOOD STAIRS
- 97. NEW WOOD PORCHES
- 98. NEW WOOD PATIOS
- 99. NEW WOOD TERRACES
- 100. NEW WOOD BALCONIES

NOTE: ALL DIMENSIONS TO EXISTING BUILDING ELEMENTS ARE APPROXIMATE GENERAL CONTRACTOR TO VERIFY ALL DIMENSIONS IN FIELD

NOT TO SCALE - EXISTING



535 N. MICHIGAN AVE.
SUITE No. 200
CHICAGO, IL 60611

PROFESSIONAL SEAL
LISA A. MARTINEZ
ARCHITECT
STATE OF ILLINOIS
SEP 04 11-03-2011



NO.	DATE	DESCRIPTION

ERECT THREE STORY
4 UNIT FRAME RESIDENCE
WBRICK FACE
AS PER PLANS

PROJECT: 100000000000
ELEVATIONS

LJ047-23
Project Number
A-6.1

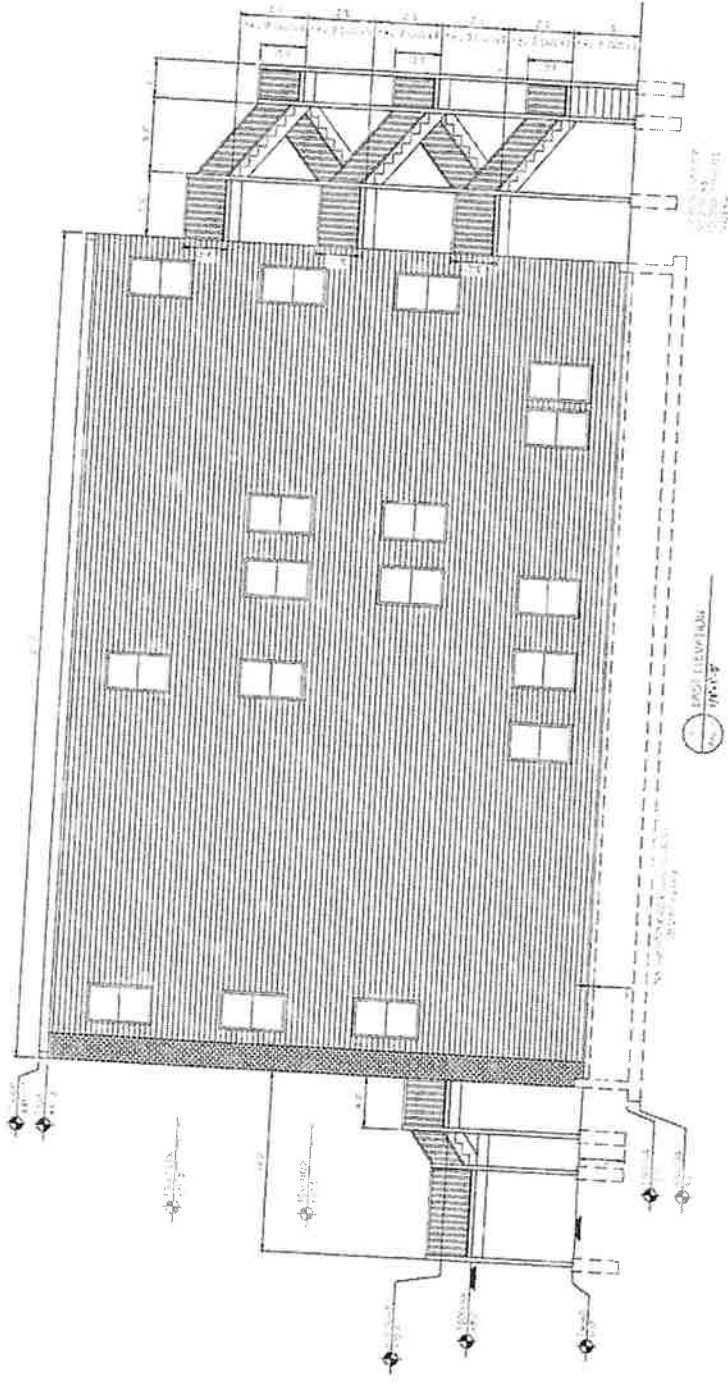

NOTE: ALL DIMENSIONS TO EXISTING BUILDING ELEMENTS ARE APPROXIMATE GENERAL CONTRACTOR TO VERIFY ALL DIMENSIONS IN FIELD

Final for Publication

OFF OF RECORD - 2012



535 N. MICHIGAN AVE.
SUITE No. 200
CHICAGO, IL 60611

THESE PLANS AND SPECIFICATIONS SHALL BE CONSIDERED TO BE THE SOLE AGREEMENT BETWEEN THE ARCHITECT AND THE CONTRACTOR FOR THE PROJECT DESCRIBED HEREIN. ANY CHANGES TO THE PROJECT SHALL BE MADE BY A WRITTEN AMENDMENT TO THESE PLANS AND SPECIFICATIONS. THE CONTRACTOR SHALL BE RESPONSIBLE FOR OBTAINING ALL NECESSARY PERMITS AND APPROVALS FROM THE APPROPRIATE AGENCIES. THE ARCHITECT SHALL NOT BE RESPONSIBLE FOR THE ACCURACY OF THE DATA PROVIDED BY THE CONTRACTOR OR OTHER SOURCES. THE CONTRACTOR SHALL BE RESPONSIBLE FOR VERIFYING ALL DIMENSIONS IN THE FIELD.



NO.	DATE	DESCRIPTION

ERECT THREE STORY
4 UNIT FRAME RESIDENCE
WBRICK FACE
AS PER PLANS

WALTER WATKINS, P.E.
CHICAGO, ILLINOIS 60611
ELEVATIONS

LJ047-23

A-6

Project Number

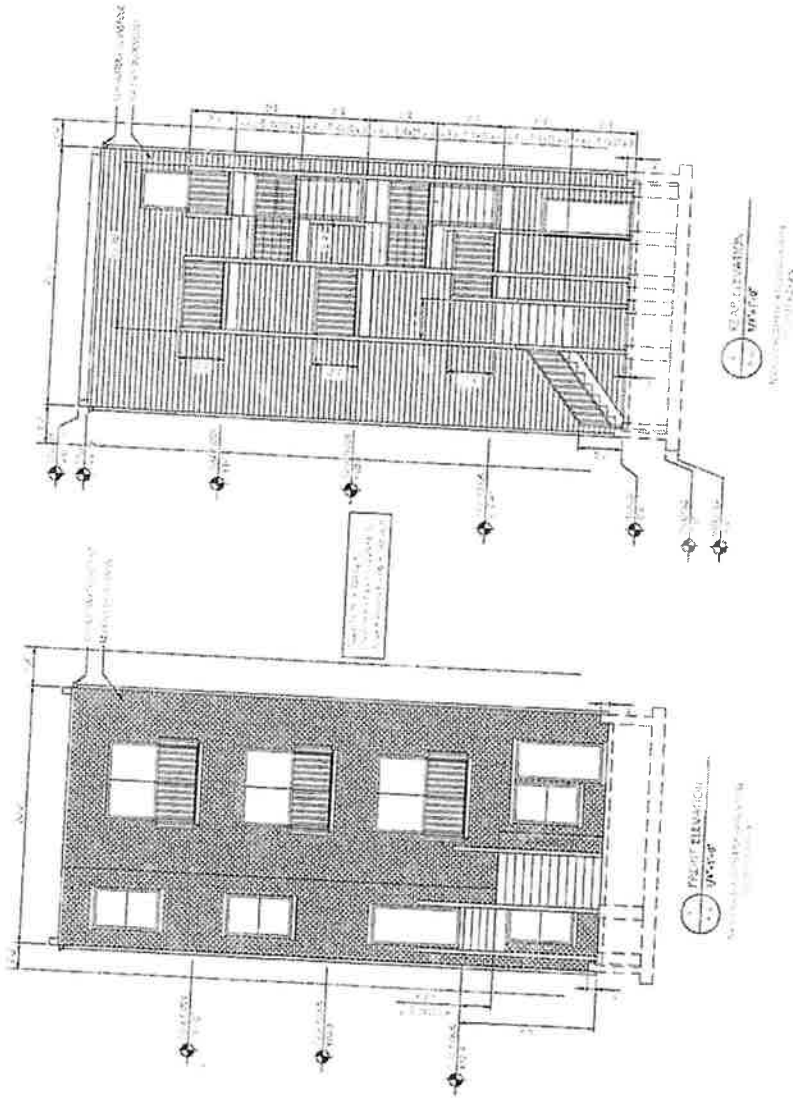

NOTE: ALL DIMENSIONS TO EXISTING BUILDING ELEMENTS ARE APPROXIMATE GENERAL CONTRACTOR TO VERIFY ALL DIMENSIONS IN FIELD